

*Agreement INGV-DPC 2007-2009*

## **Project S4: ITALIAN STRONG MOTION DATA BASE**

*Responsibles: Francesca Pacor, INGV Milano – Pavia  
and Roberto Paolucci, Politecnico Milano*

*<http://esse4.mi.ingv.it>*

**Preliminary analyses of the noise recording  
performed on 158 sites of the RAN**

**Sites: PRA – VRP**

*January 2010*

*edited by:*

*UR1 Rodolfo Puglia, Lucia Luzi and Francesca Pacor*

# PRA-Praia a Mare

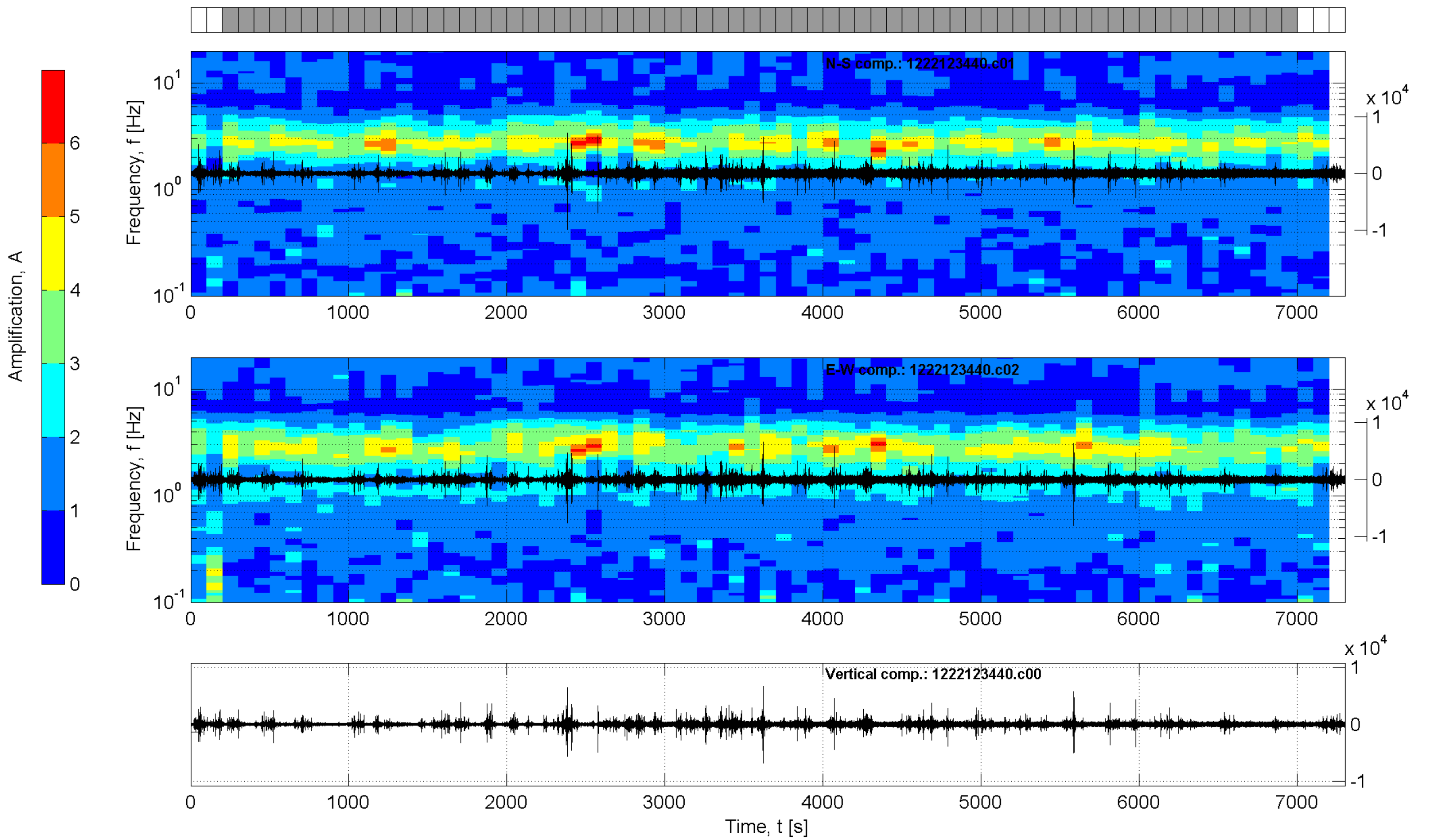
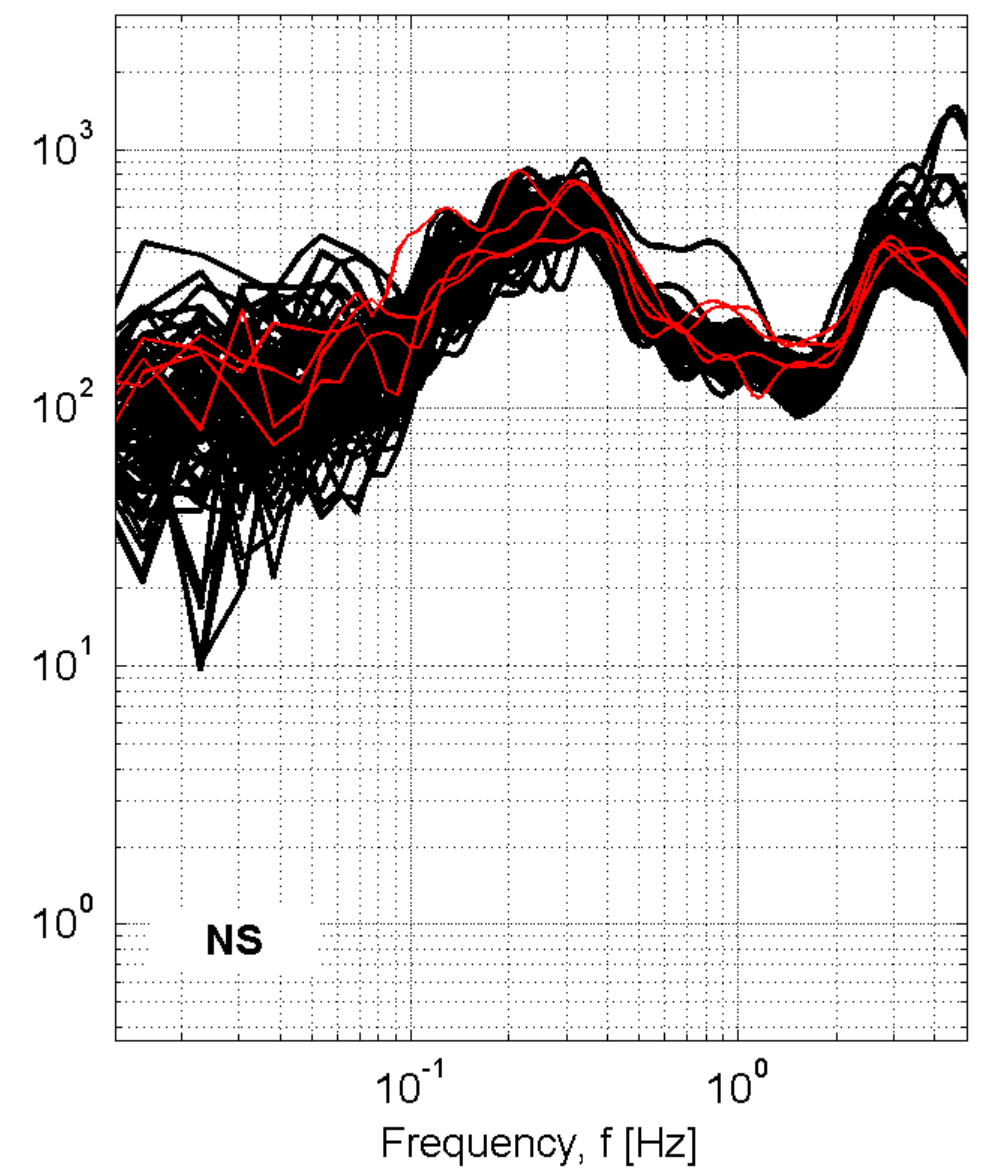
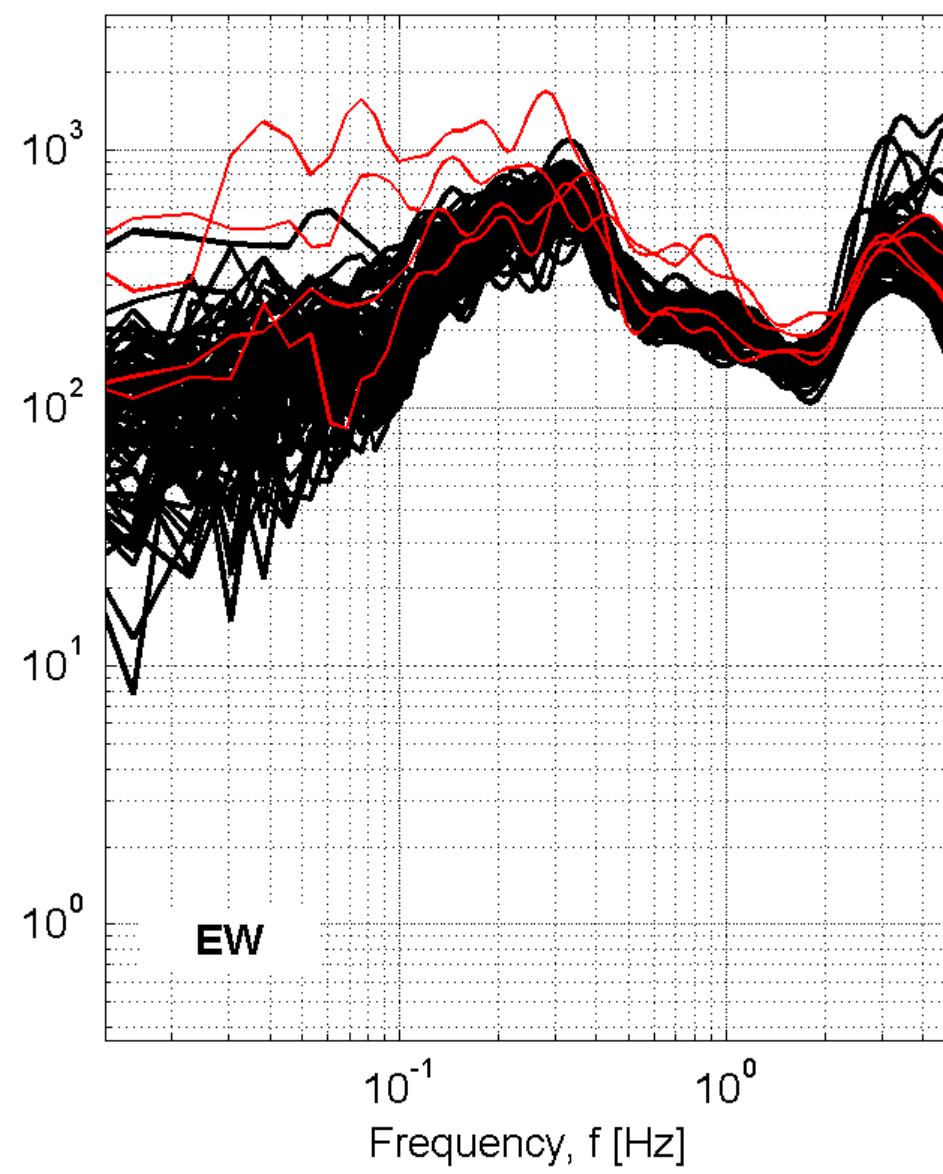
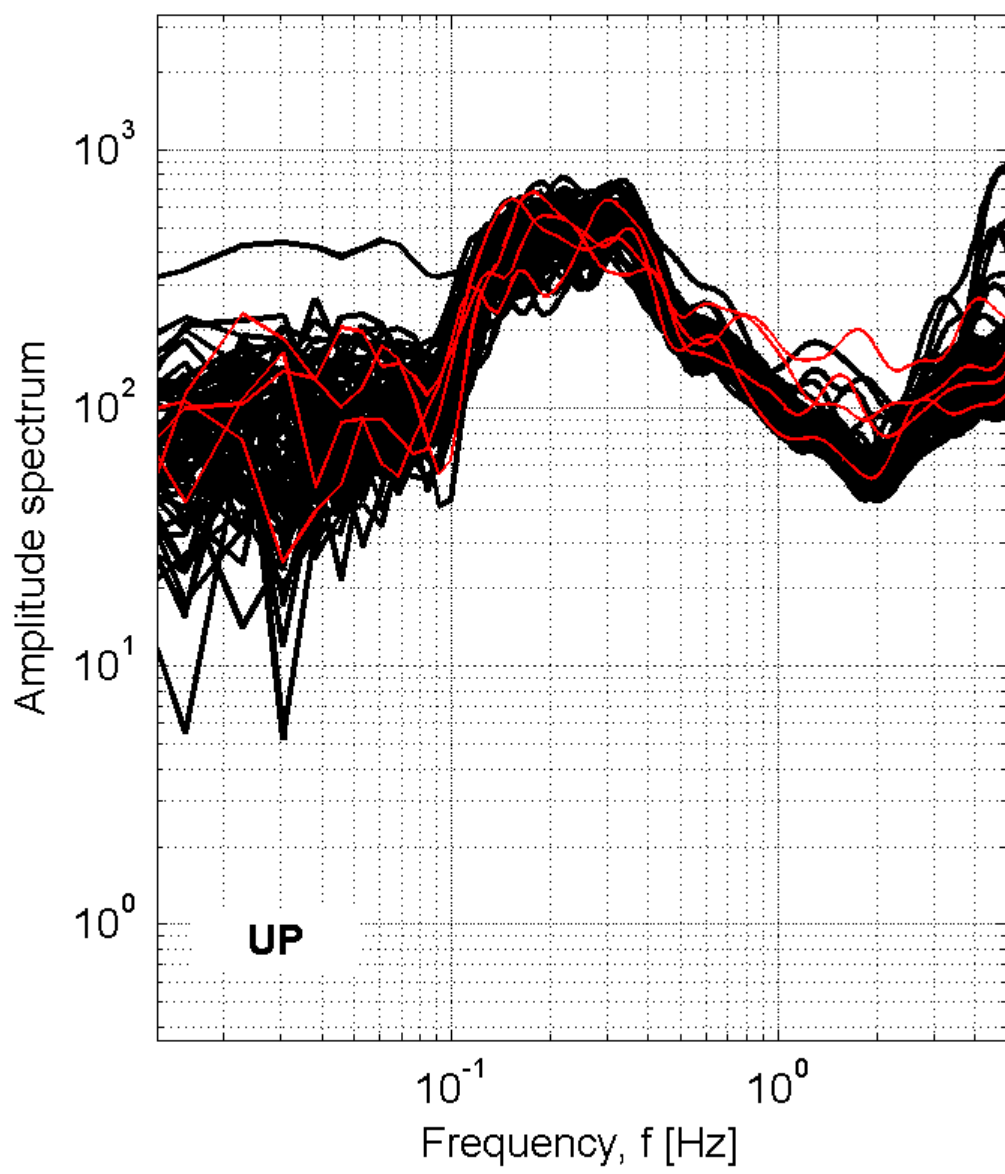

## Station: PRA-Praia a Mare

Recording duration: 121:40 [min:sec] ( dt = 0.008 [s] )

Window length (l<sub>w</sub>) = 100 [s]

Minimum expected f<sub>0</sub> = 0.2 [Hz]

Deconvolution: no

Butterworth filter: LP = 0.1 [Hz] - HP = 20 [Hz] - ord. = 4

Taper: 5 [%] - Konno & Ohmachi smoothing: b = 20

Save not filtered spectra: yes

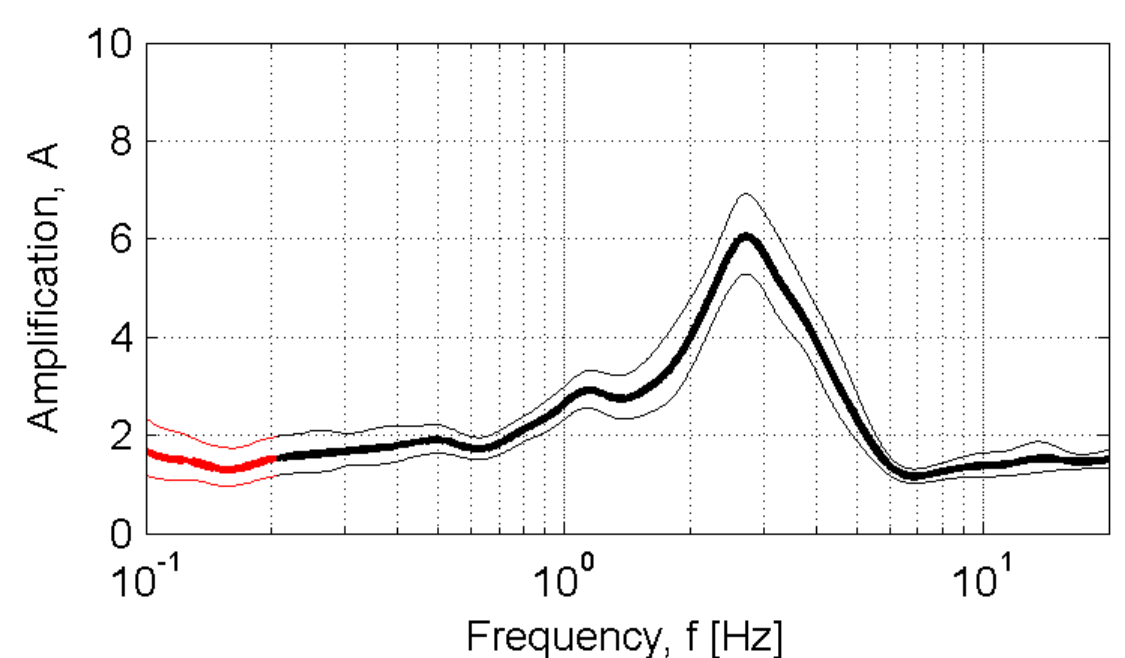

Developed in the field of the DPC-INGV S4-Project (2007-2009)  
by Rodolfo Puglia - Dino Bindi - Lucia Luzi - Francesca Pacor

# PRT-Parenti

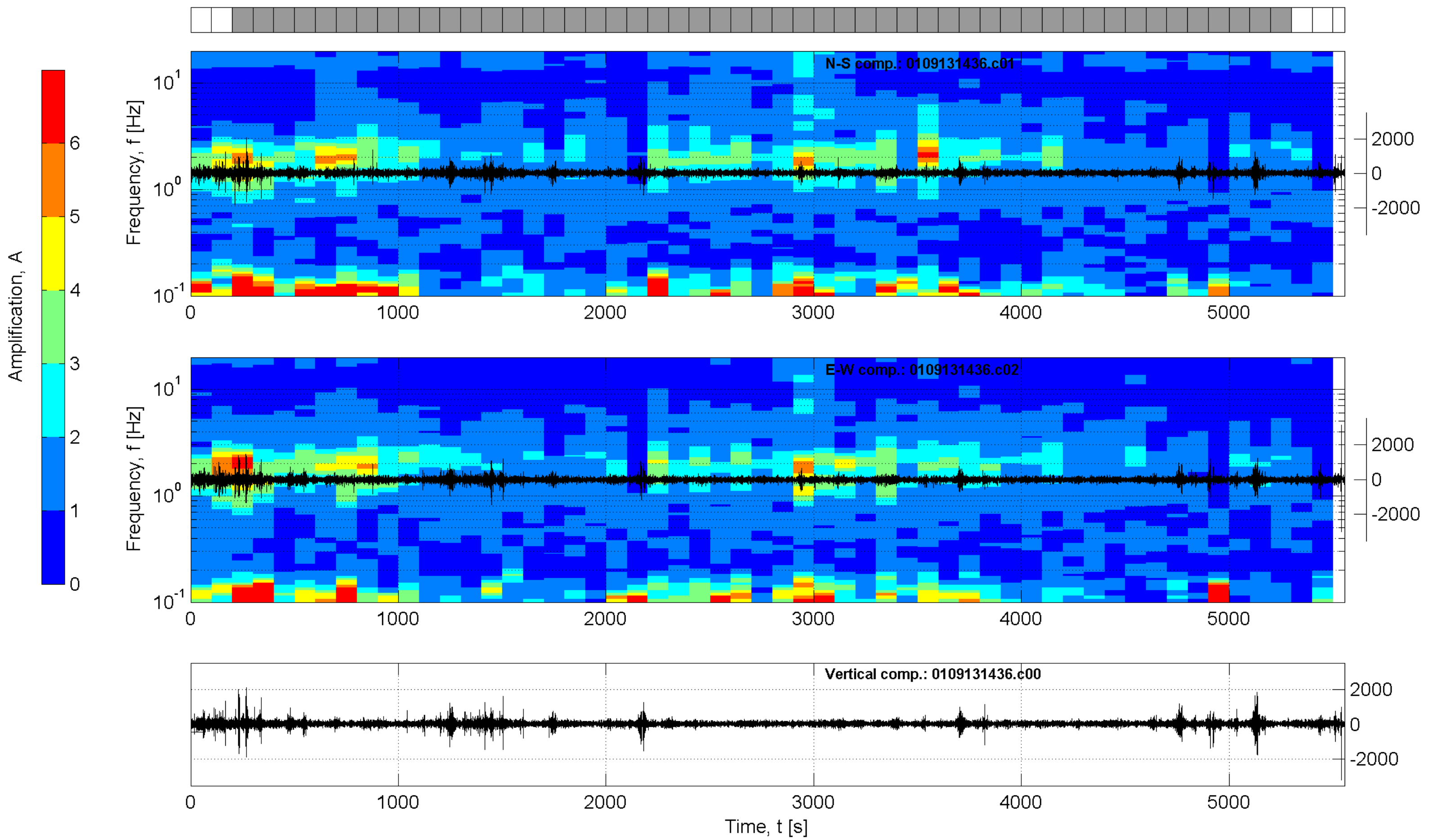
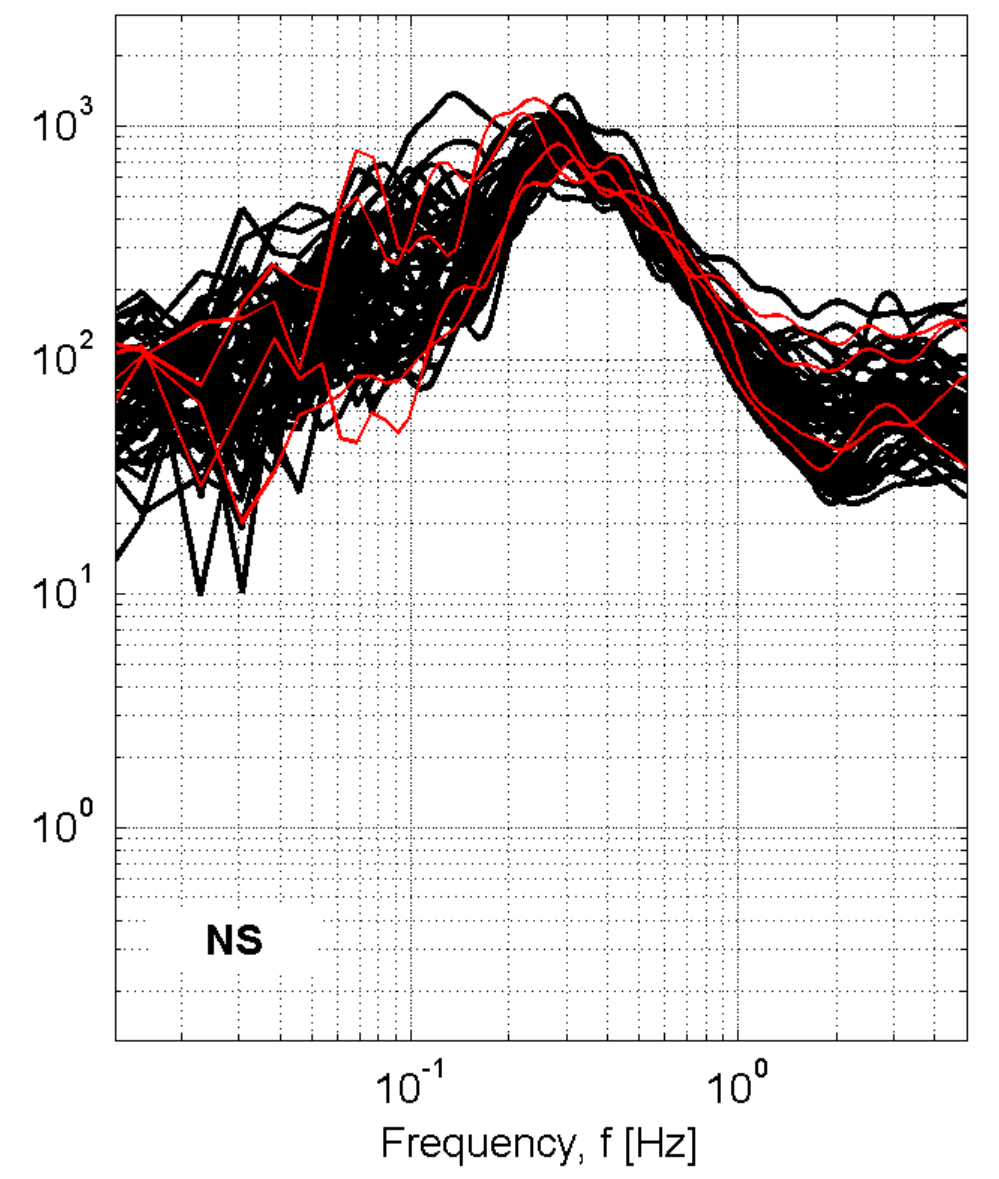
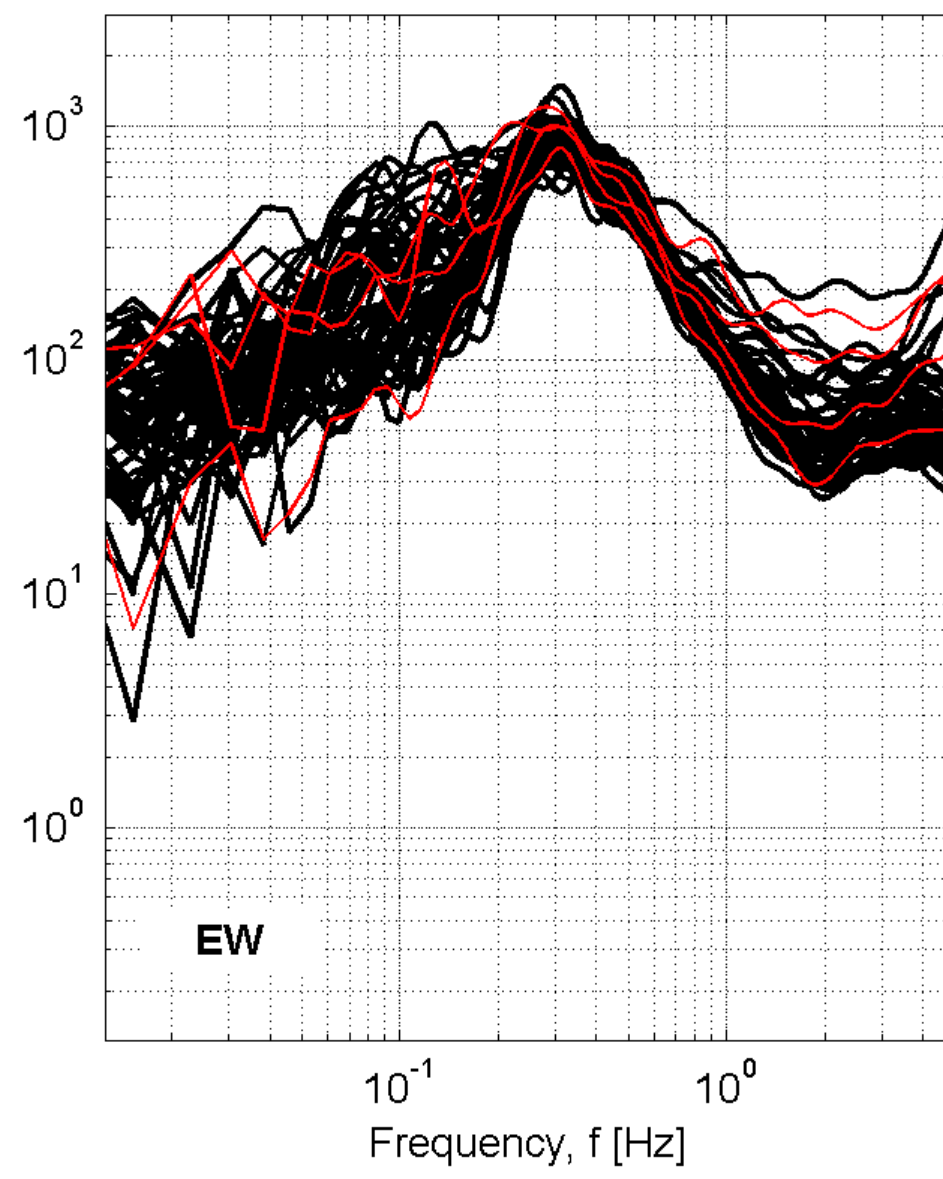
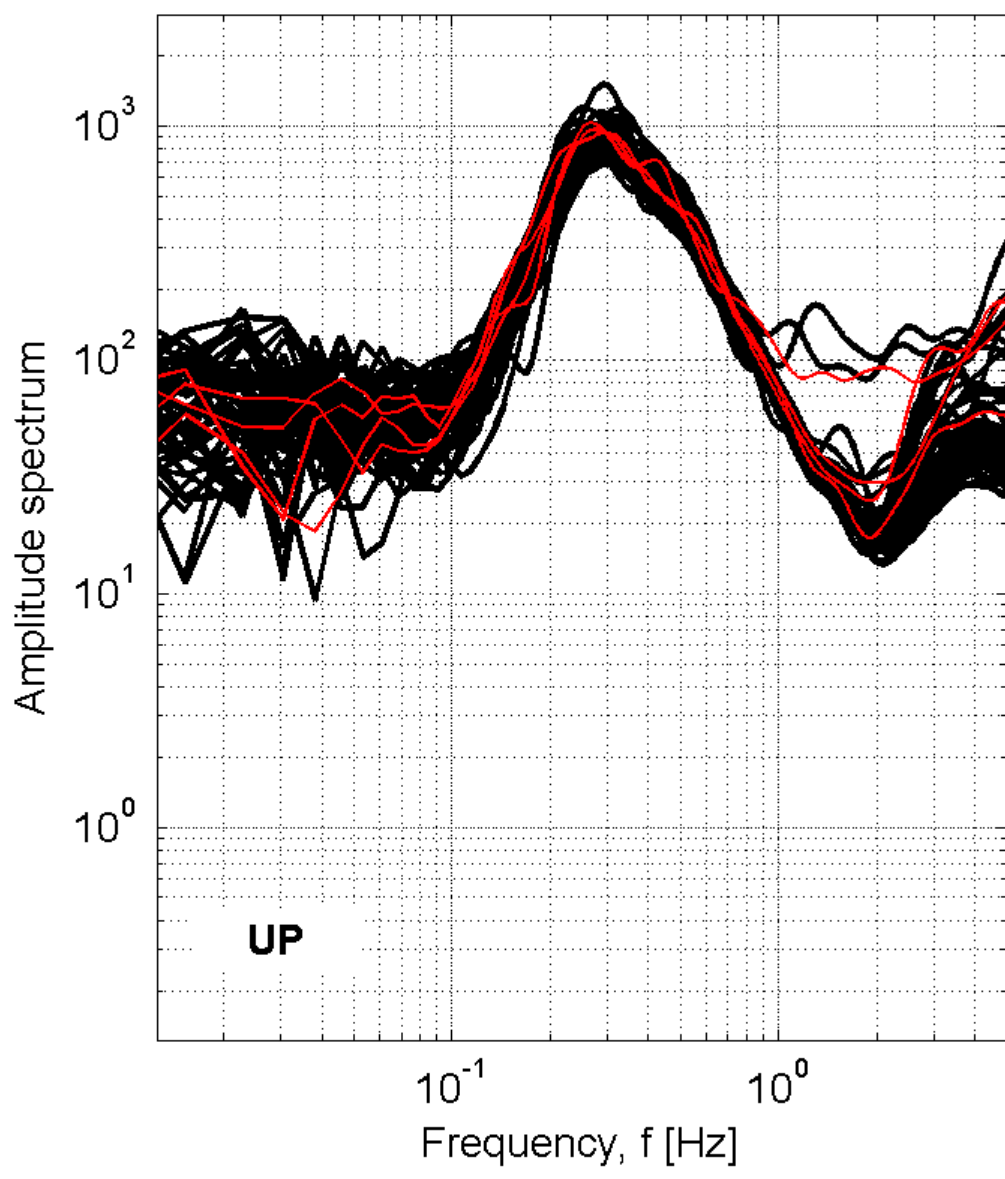

**Station: PRT-Parenti**

Recording duration: 92:36 [min:sec] ( dt = 0.008 [s] )

Window length (l<sub>w</sub>) = 100 [s]

Minimum expected f<sub>0</sub> = 0.2 [Hz]

Deconvolution: no

Butterworth filter: LP = 0.1 [Hz] - HP = 20 [Hz] - ord. = 4

Taper: 5 [%] - Konno & Ohmachi smoothing: b = 20

Save not filtered spectra: yes

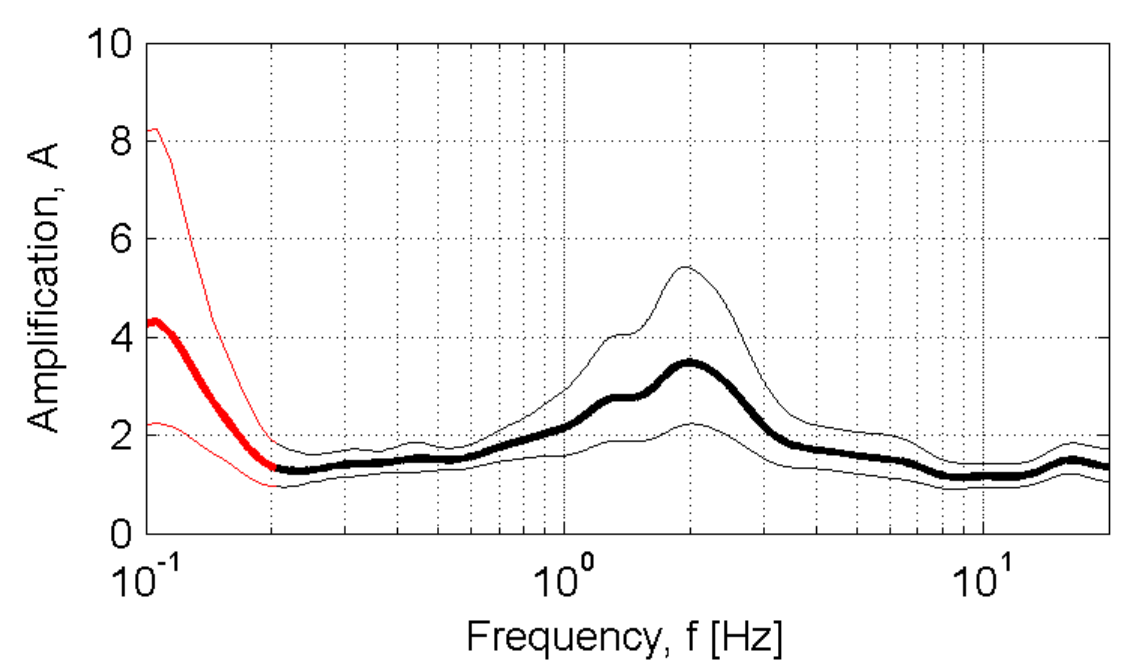

Developed in the field of the DPC-INGV S4-Project (2007-2009)  
by Rodolfo Puglia - Dino Bindi - Lucia Luzi - Francesca Pacor

# PSC-Pescasseroli

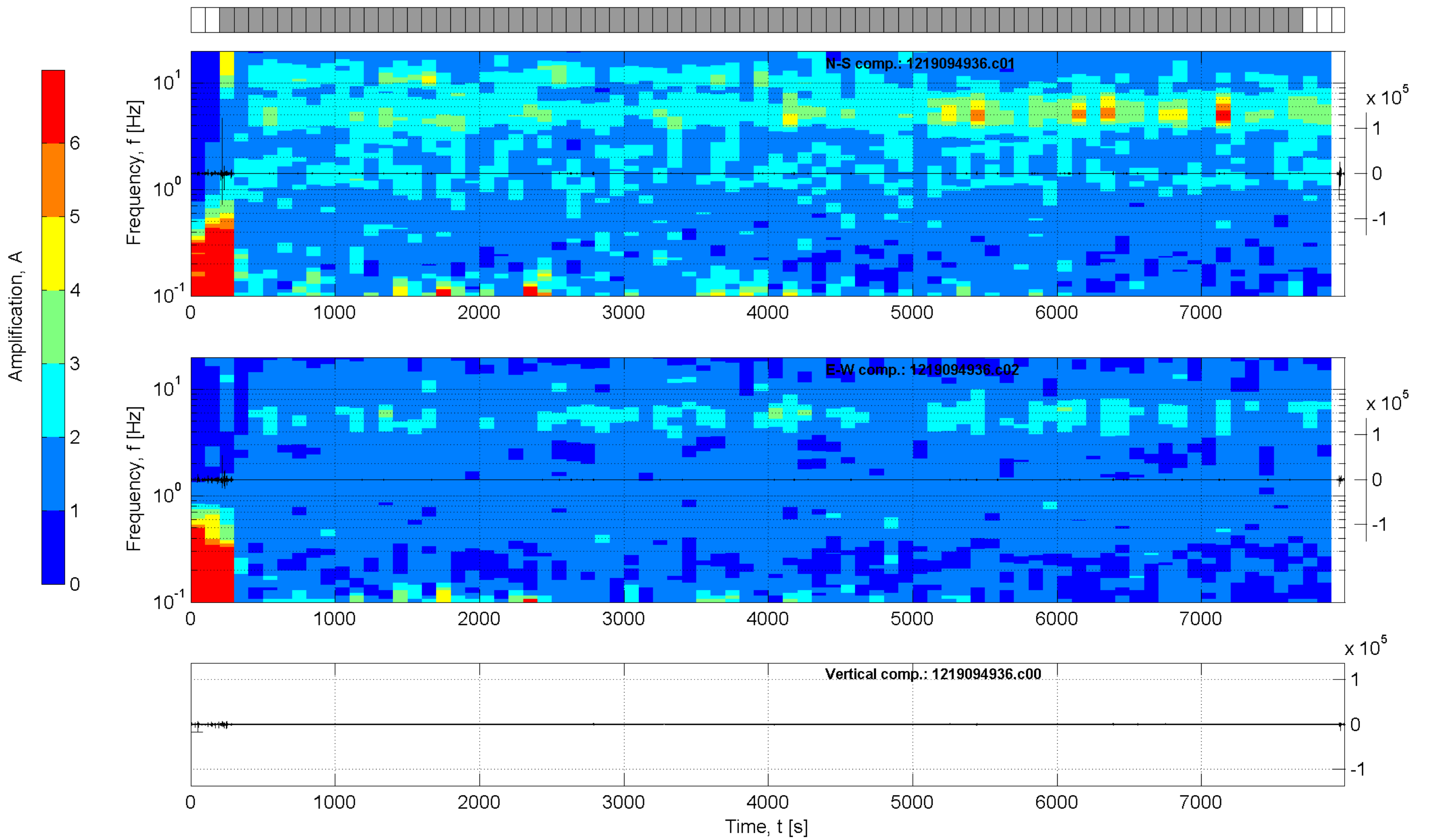
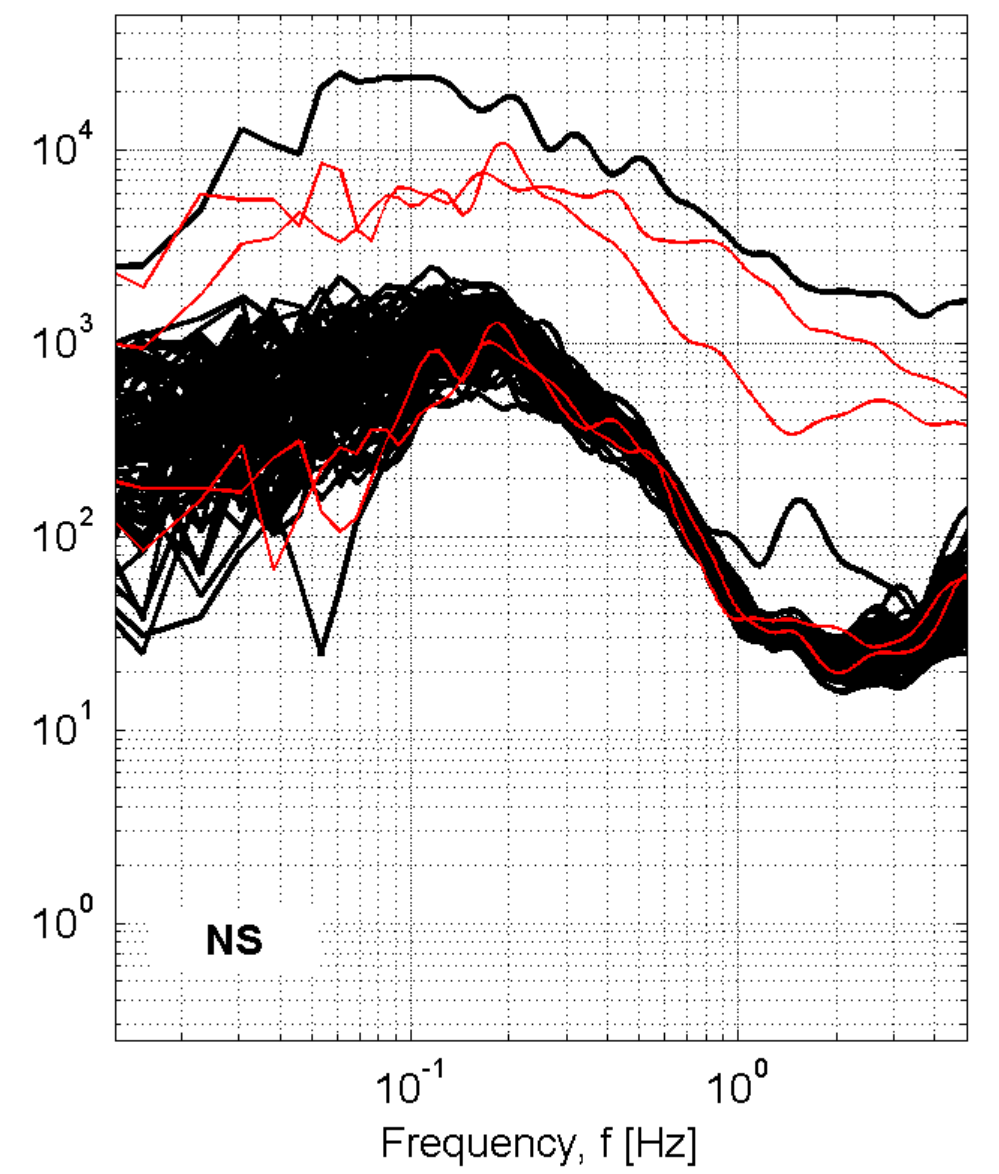
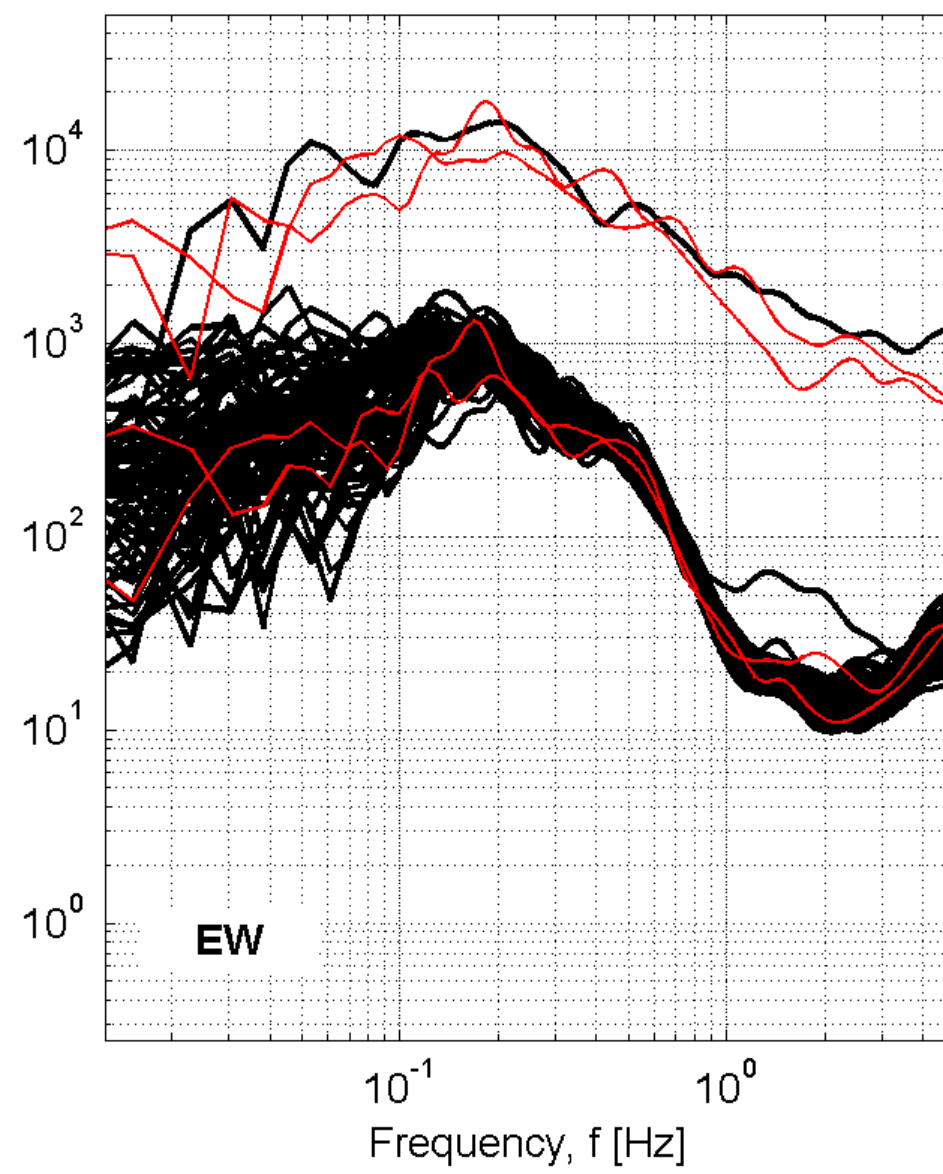
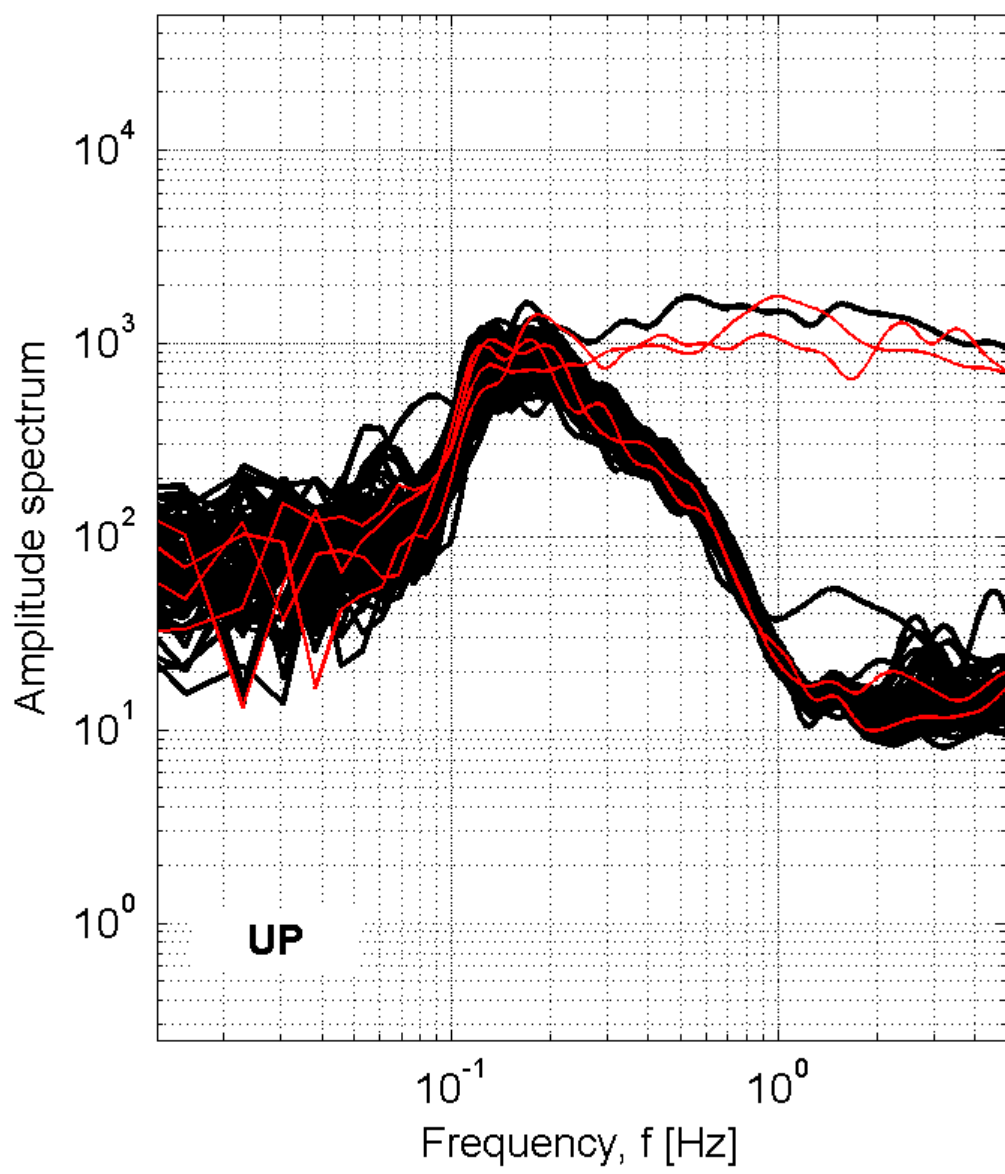

## Station: PSC-Pescasseroli

Recording duration: 133:12 [min:sec] ( dt = 0.008 [s] )

Window length (l<sub>w</sub>) = 100 [s]

Minimum expected f<sub>0</sub> = 0.2 [Hz]

Deconvolution: no

Butterworth filter: LP = 0.1 [Hz] - HP = 20 [Hz] - ord. = 4

Taper: 5 [%] - Konno & Ohmachi smoothing: b = 20

Save not filtered spectra: yes

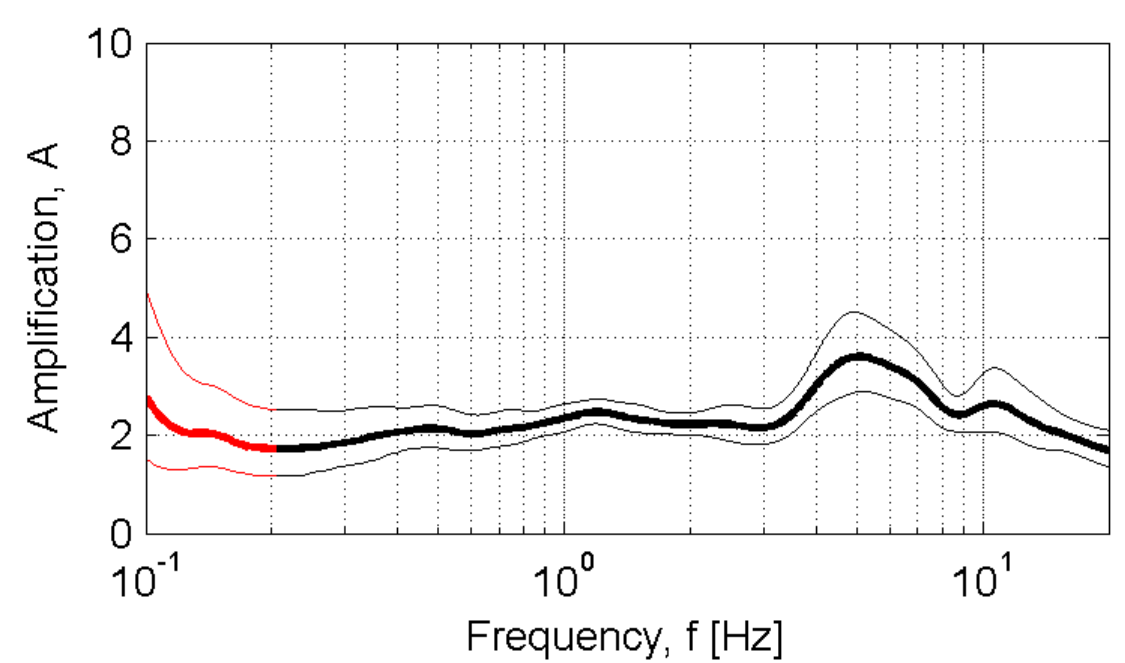

Developed in the field of the DPC-INGV S4-Project (2007-2009)  
by Rodolfo Puglia - Dino Bindi - Lucia Luzi - Francesca Pacor

# PTF-Petrella Tifernina

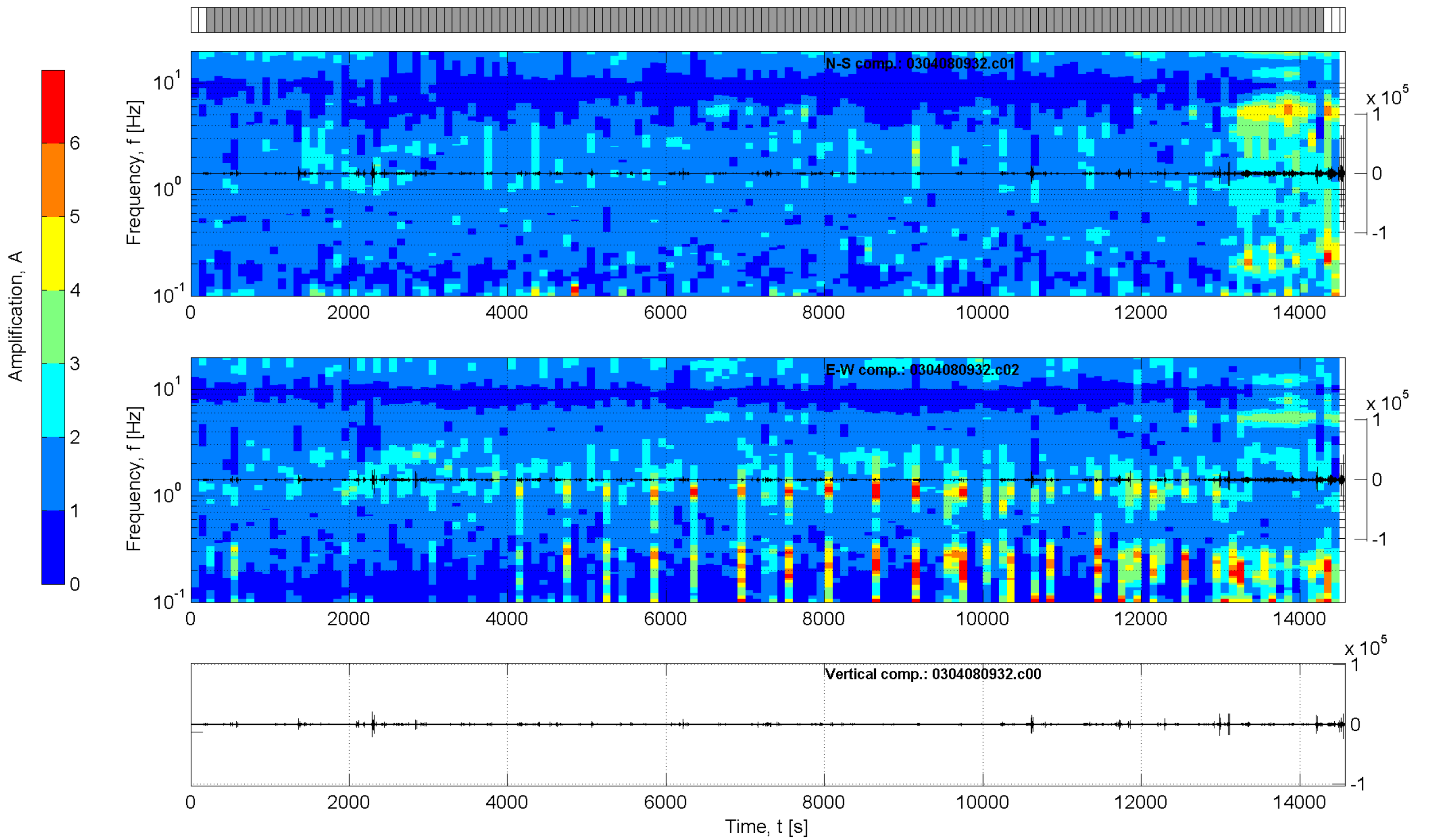
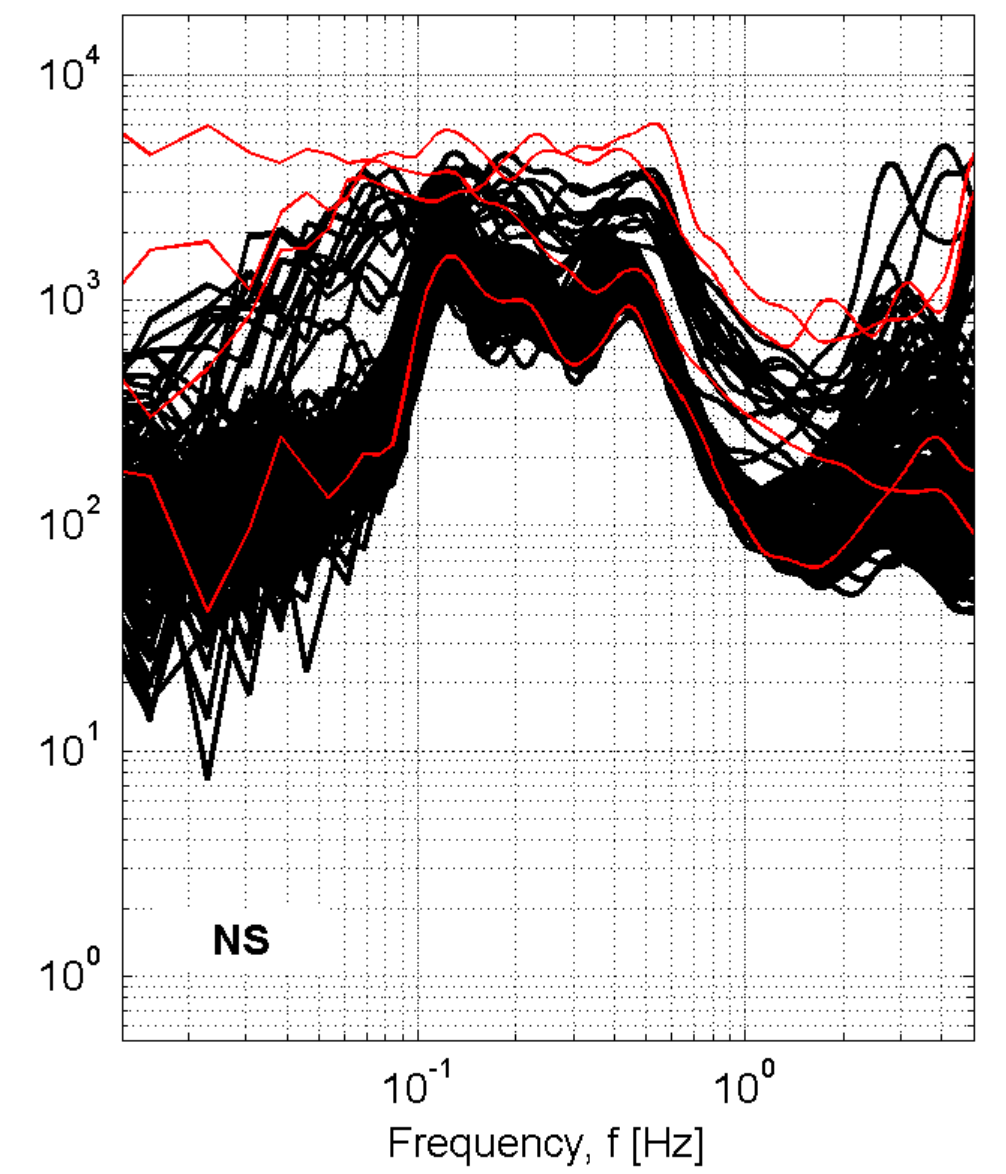
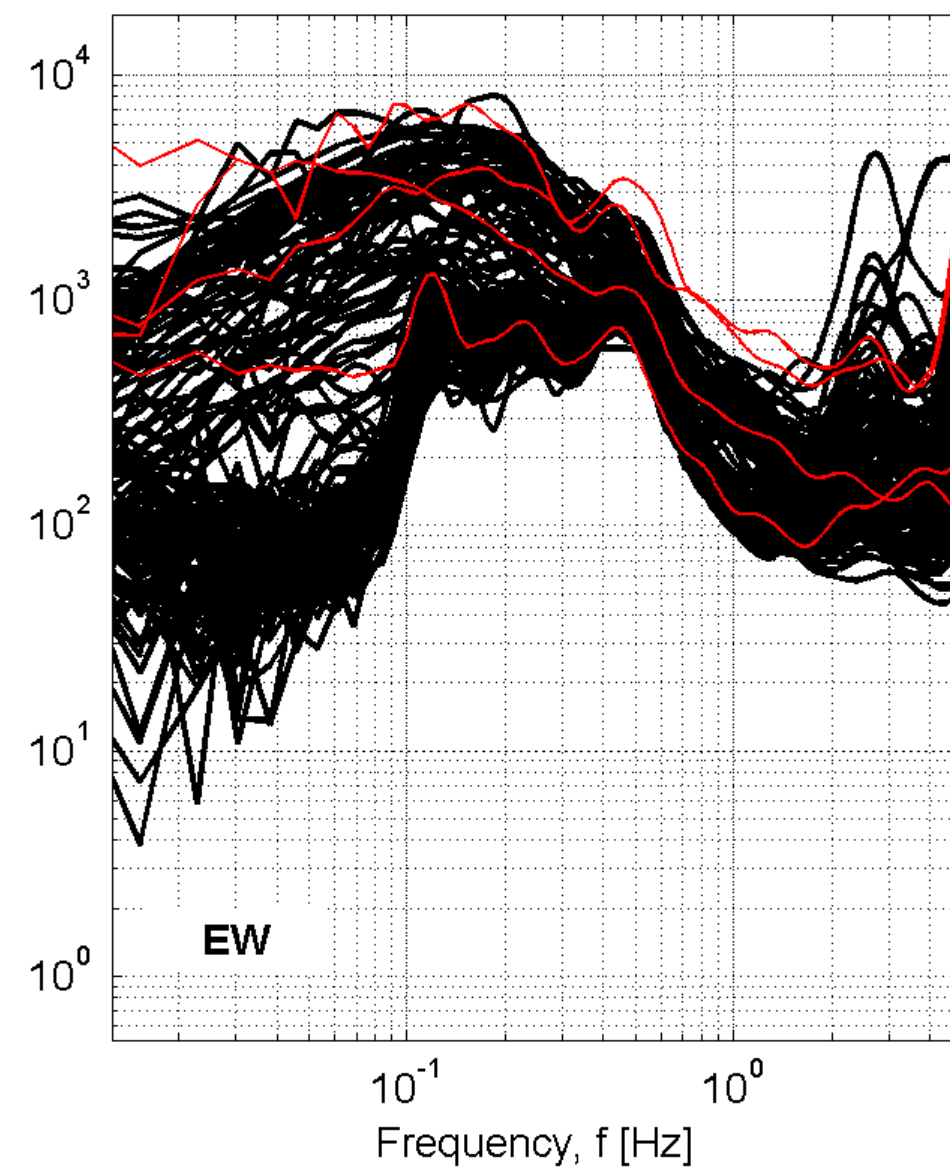
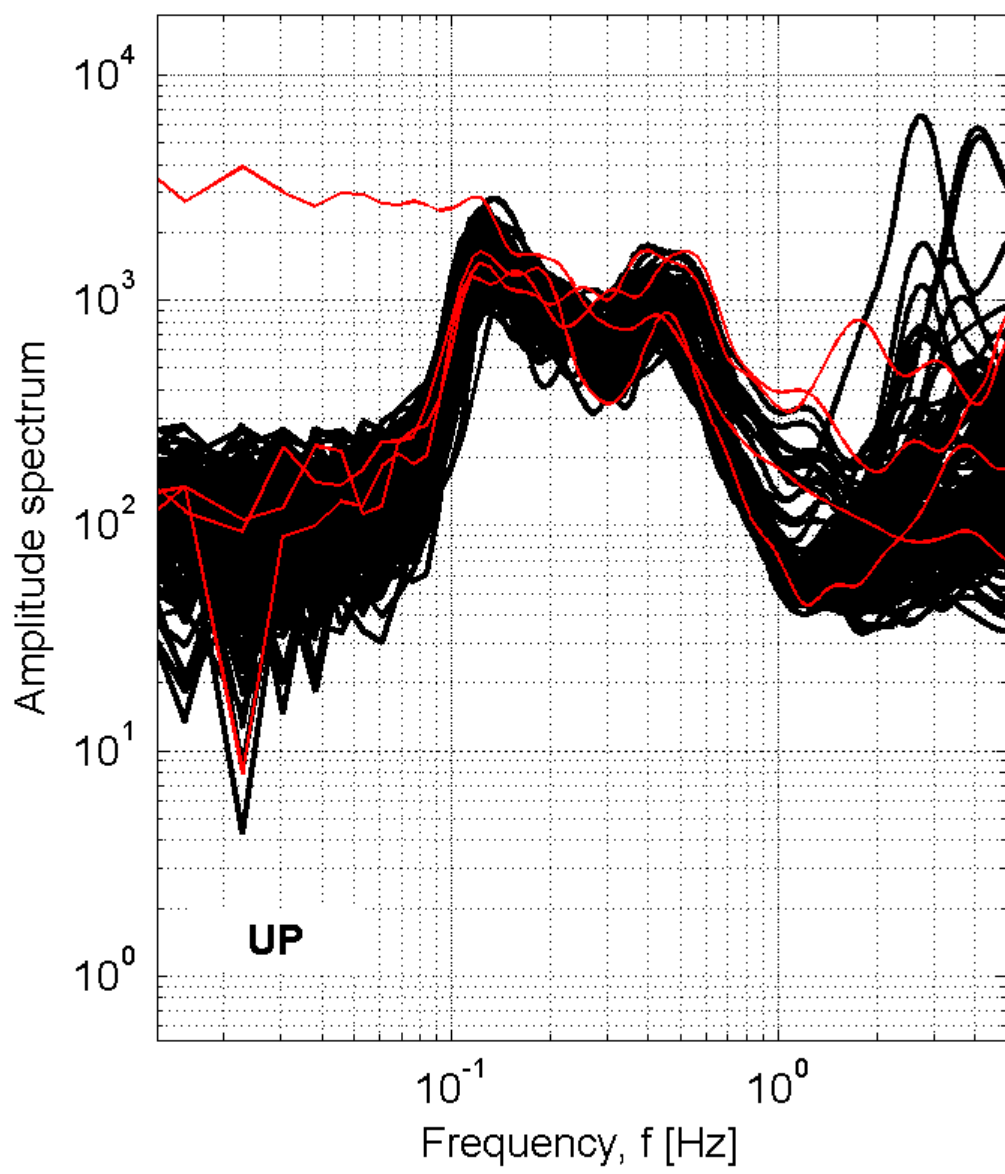

## Station: PTF-Petrella Tifernina

Recording duration: 242:48 [min:sec] ( dt = 0.008 [s] )

Window length (l<sub>w</sub>) = 100 [s]

Minimum expected f<sub>0</sub> = 0.2 [Hz]

Deconvolution: no

Butterworth filter: LP = 0.1 [Hz] - HP = 20 [Hz] - ord. = 4

Taper: 5 [%] - Konno & Ohmachi smoothing: b = 20

Save not filtered spectra: yes

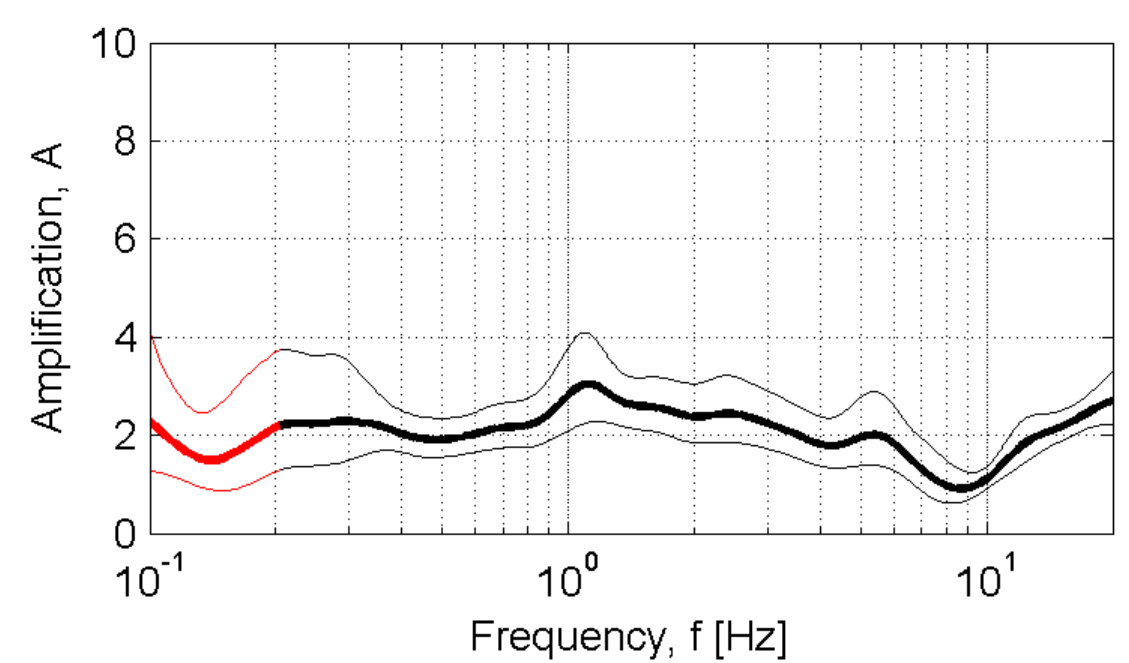

Developed in the field of the DPC-INGV S4-Project (2007-2009)  
by Rodolfo Puglia - Dino Bindi - Lucia Luzi - Francesca Pacor

# PTZ-Potenza

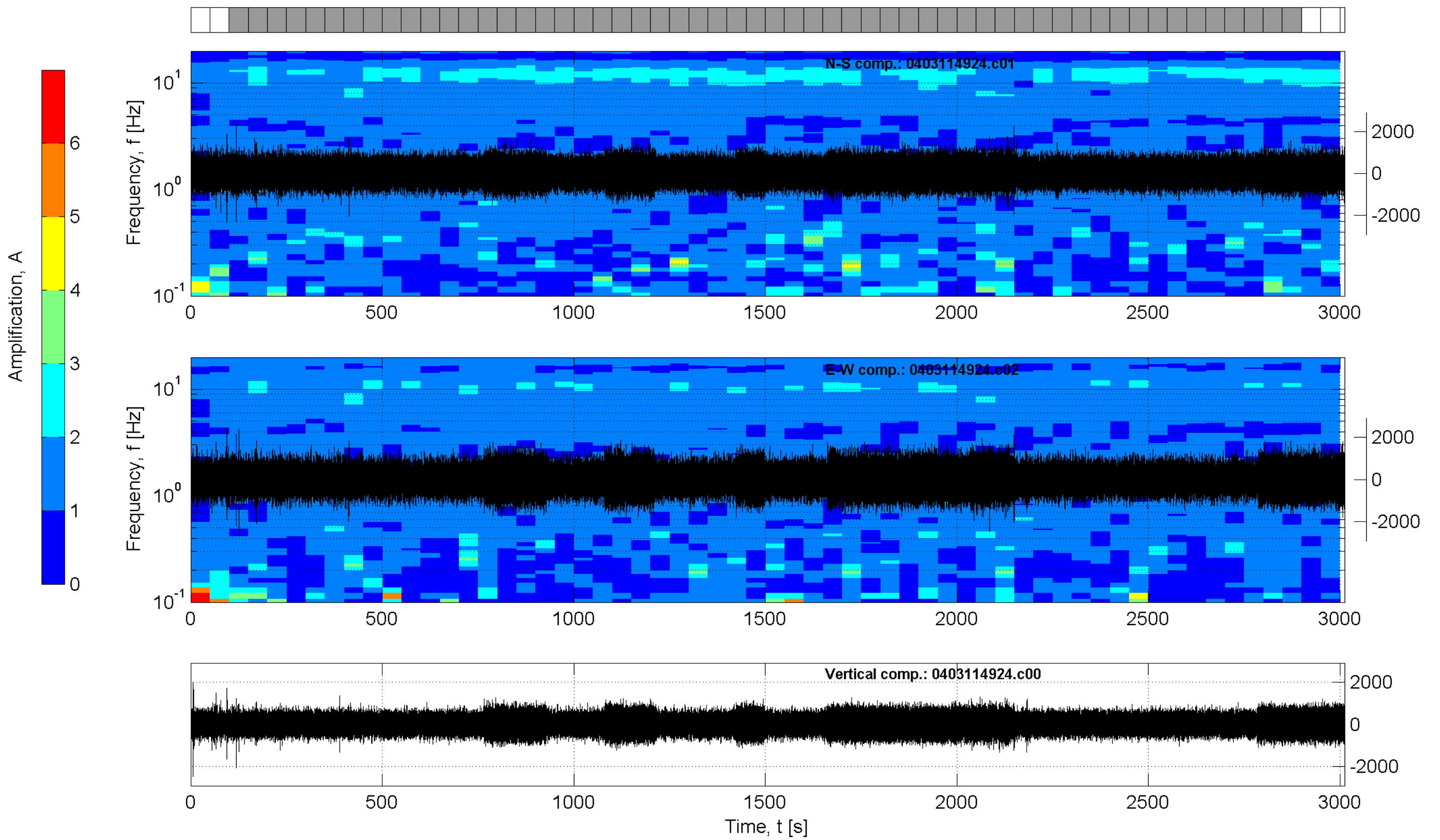
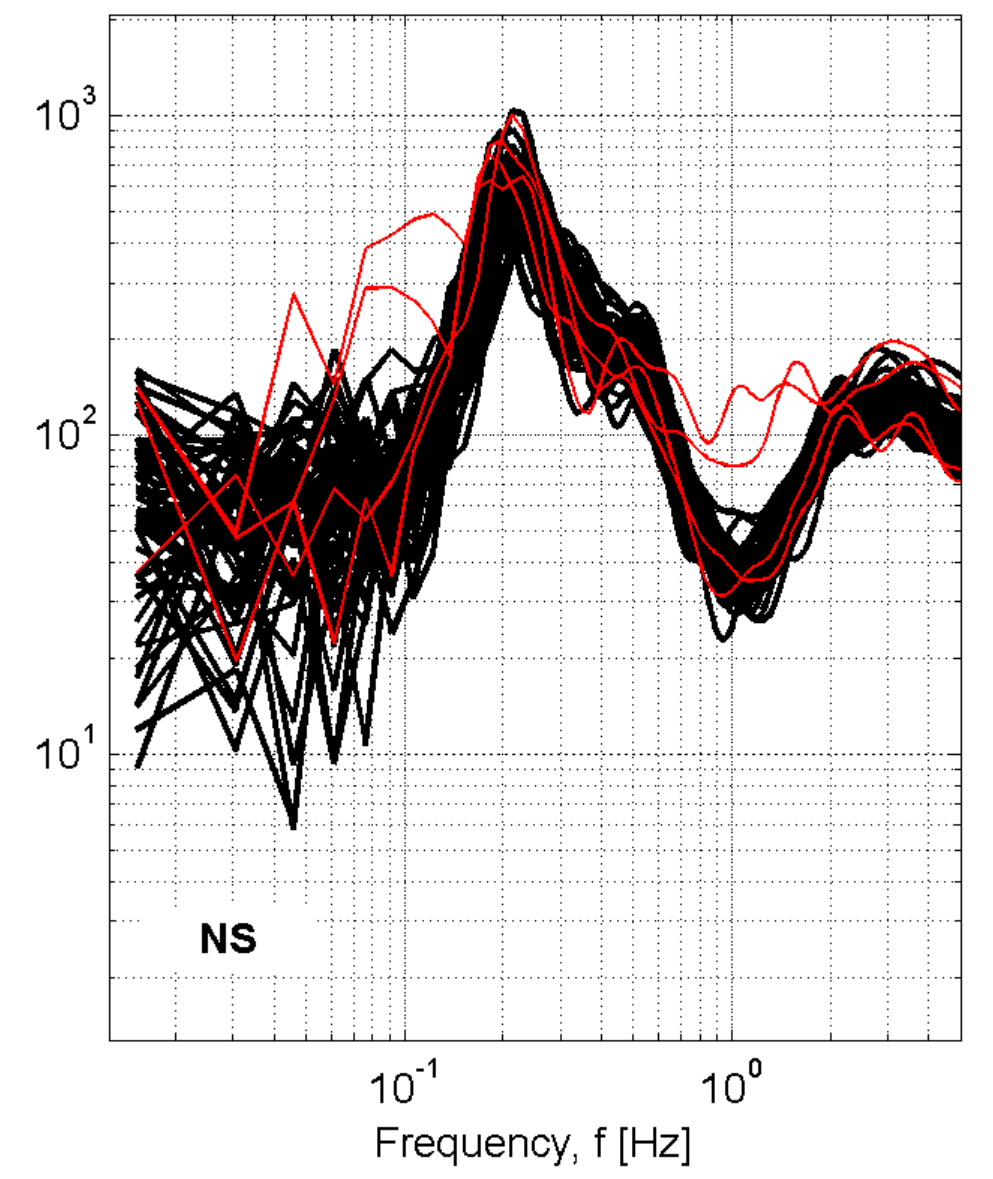
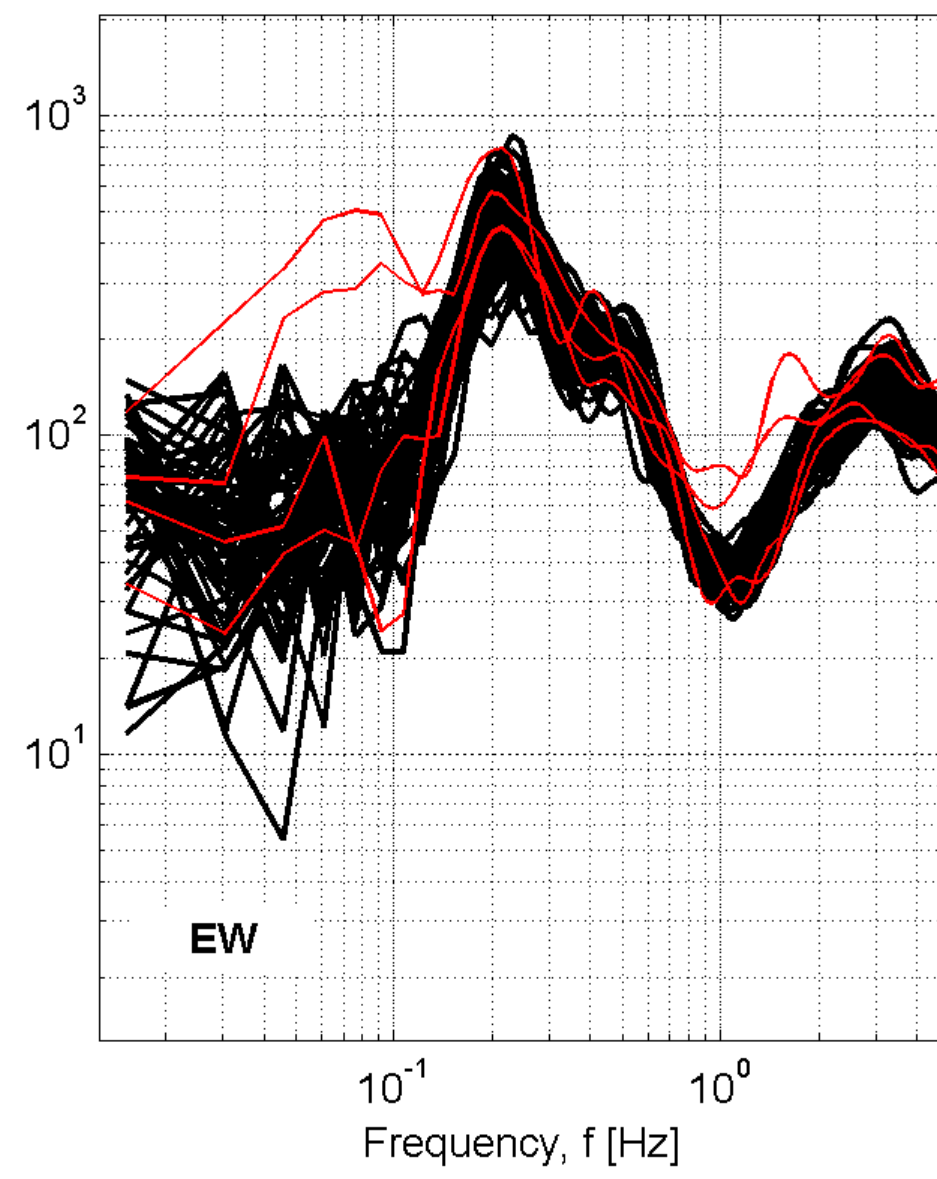
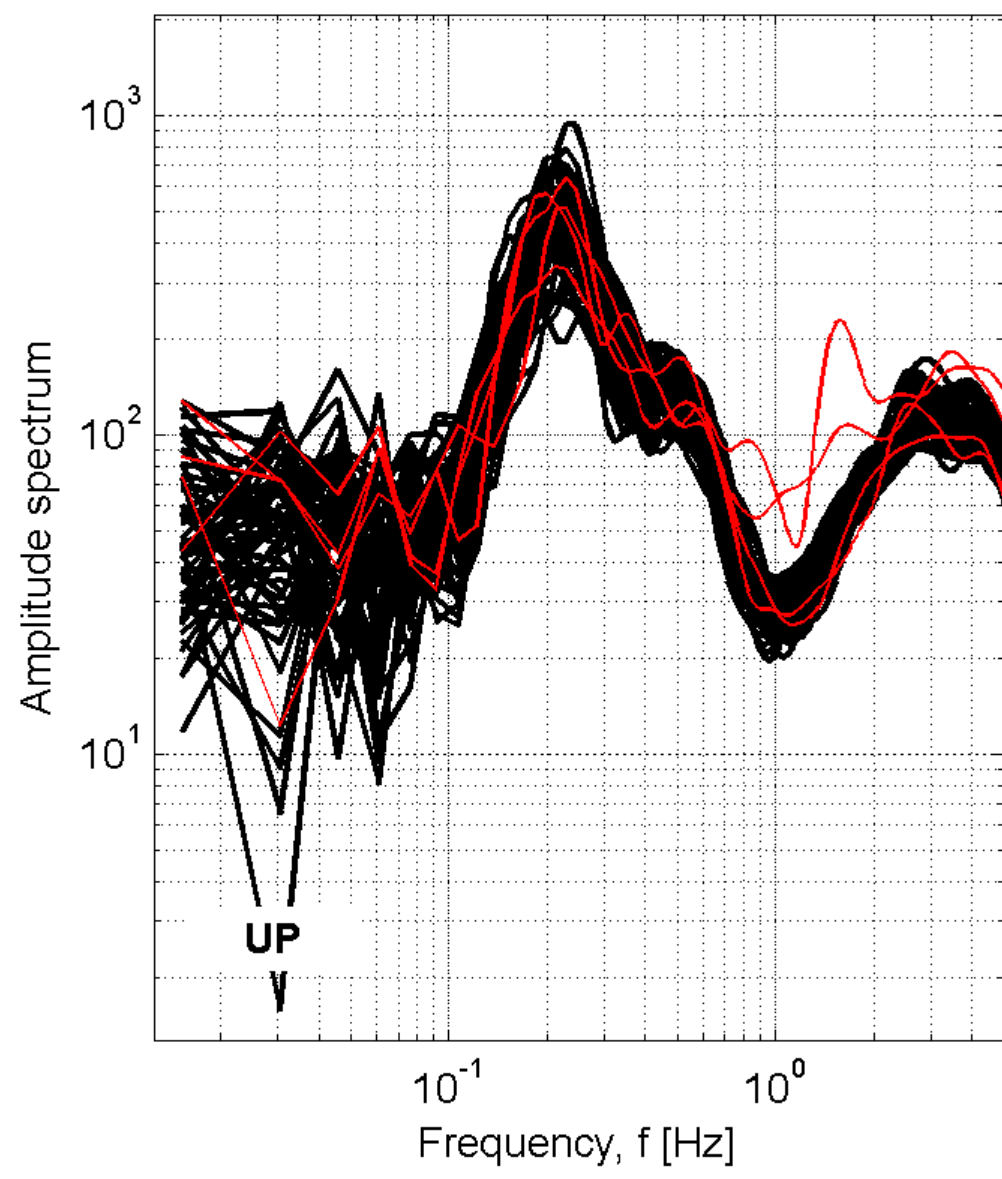

## Station: PTZ-Potenza

Recording duration: 50:12 [min:sec] ( dt = 0.008 [s] )

Window length (l<sub>w</sub>) = 50 [s]

Minimum expected f<sub>0</sub> = 0.2 [Hz]

Deconvolution: no

Butterworth filter: LP = 0.1 [Hz] - HP = 20 [Hz] - ord. = 4

Taper: 5 [%] - Konno & Ohmachi smoothing: b = 20

Save not filtered spectra: yes

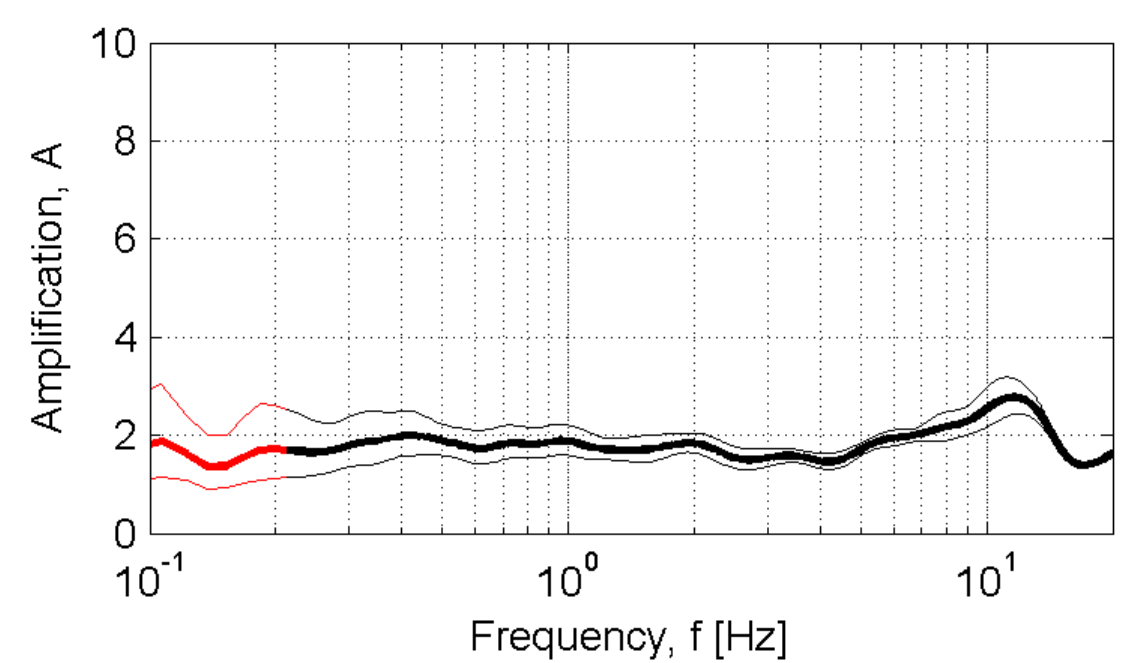

Developed in the field of the DPC-INGV S4-Project (2007-2009)  
by Rodolfo Puglia - Dino Bindi - Lucia Luzi - Francesca Pacor

# RCI\_roccella ionica

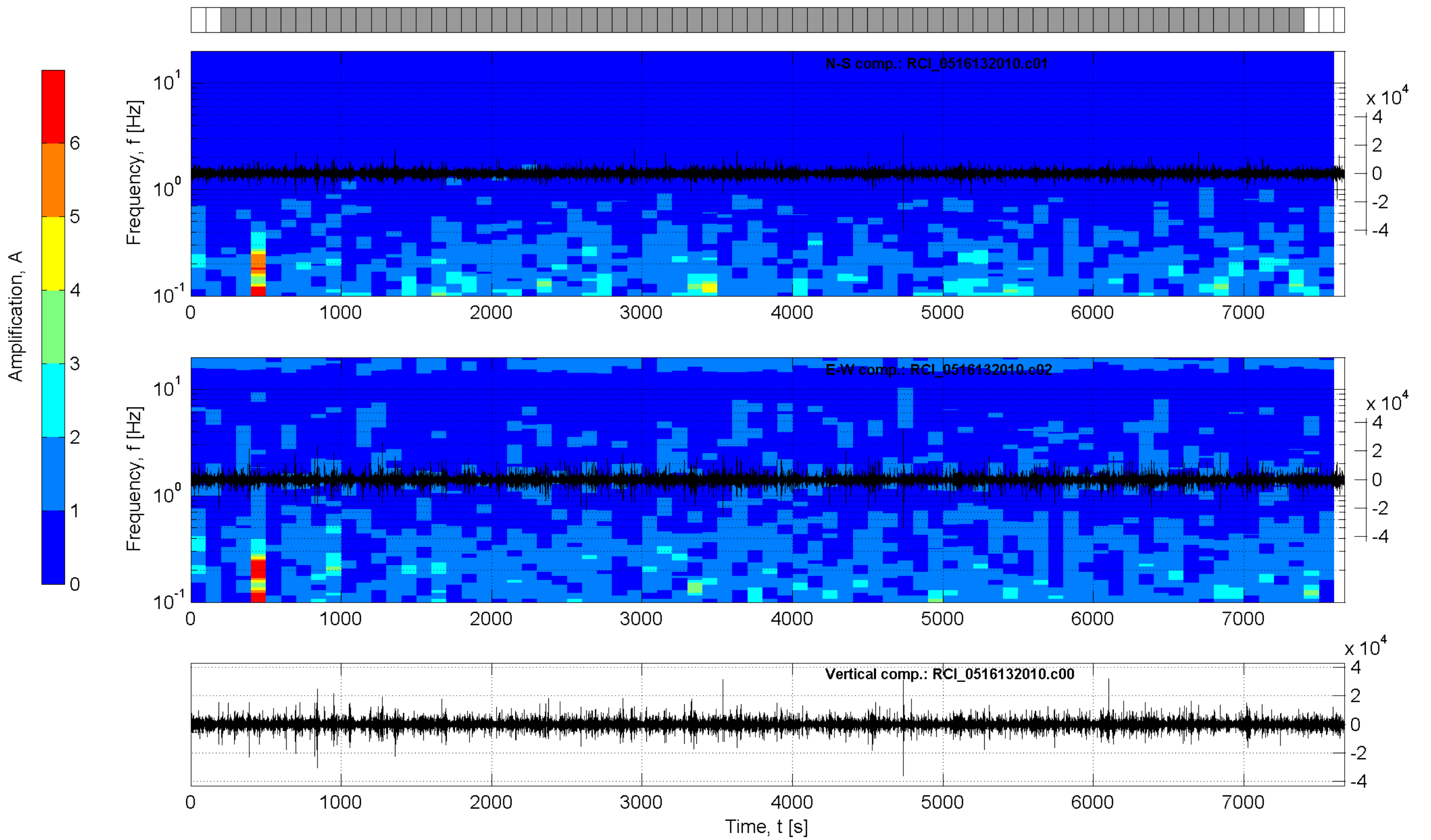
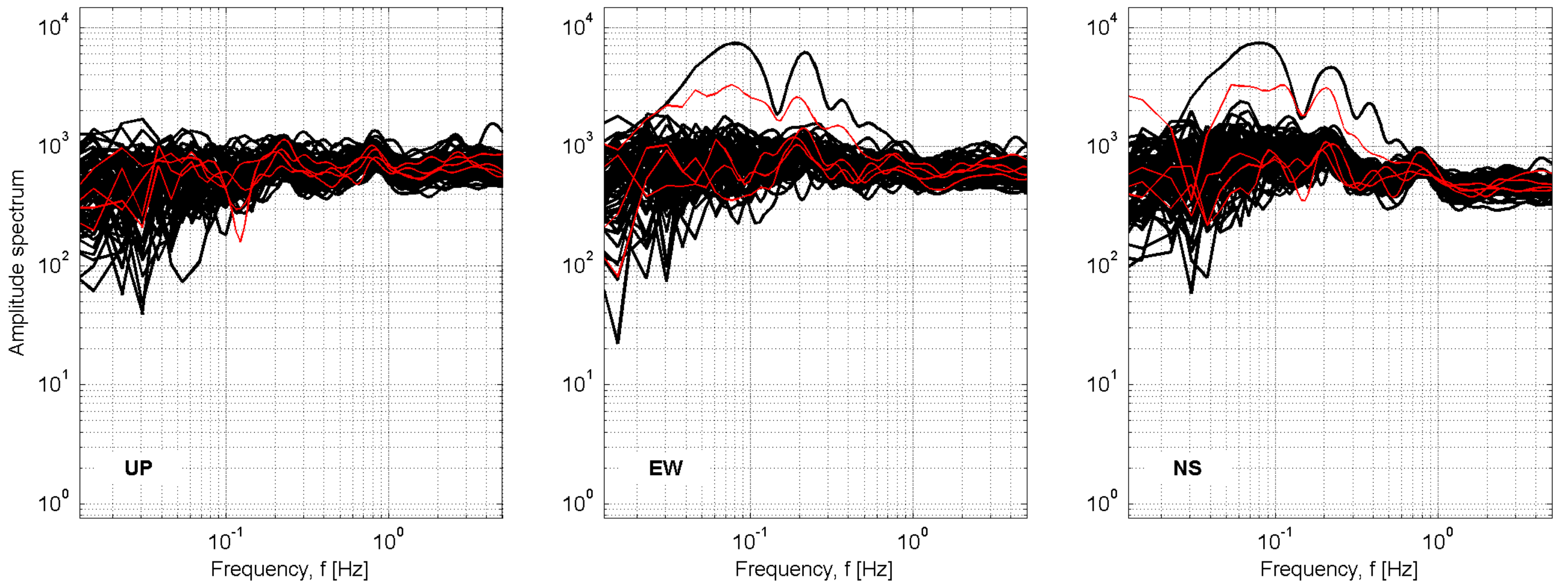

**Station: RCI\_roccella ionica**

Recording duration: 127:52 [min:sec] ( dt = 0.008 [s] )  
 Window length (l<sub>w</sub>) = 100 [s]  
 Minimum expected f<sub>0</sub> = 0.2 [Hz]  
 Deconvolution: no  
 Butterworth filter: LP = 0.1 [Hz] - HP = 20 [Hz] - ord. = 4  
 Taper: 5 [%] - Konno & Ohmachi smoothing: b = 20  
 Save not filtered spectra: yes

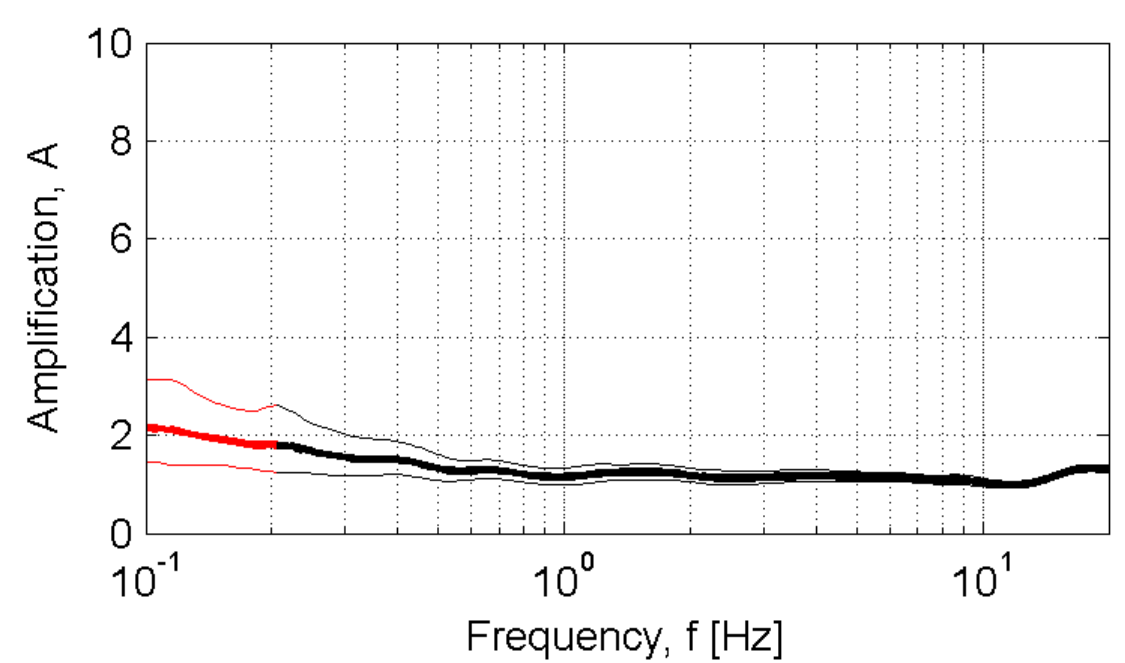

Developed in the field of the DPC-INGV S4-Project (2007-2009)  
 by Rodolfo Puglia - Dino Bindi - Lucia Luzi - Francesca Pacor

# RCU\_reggio calabria

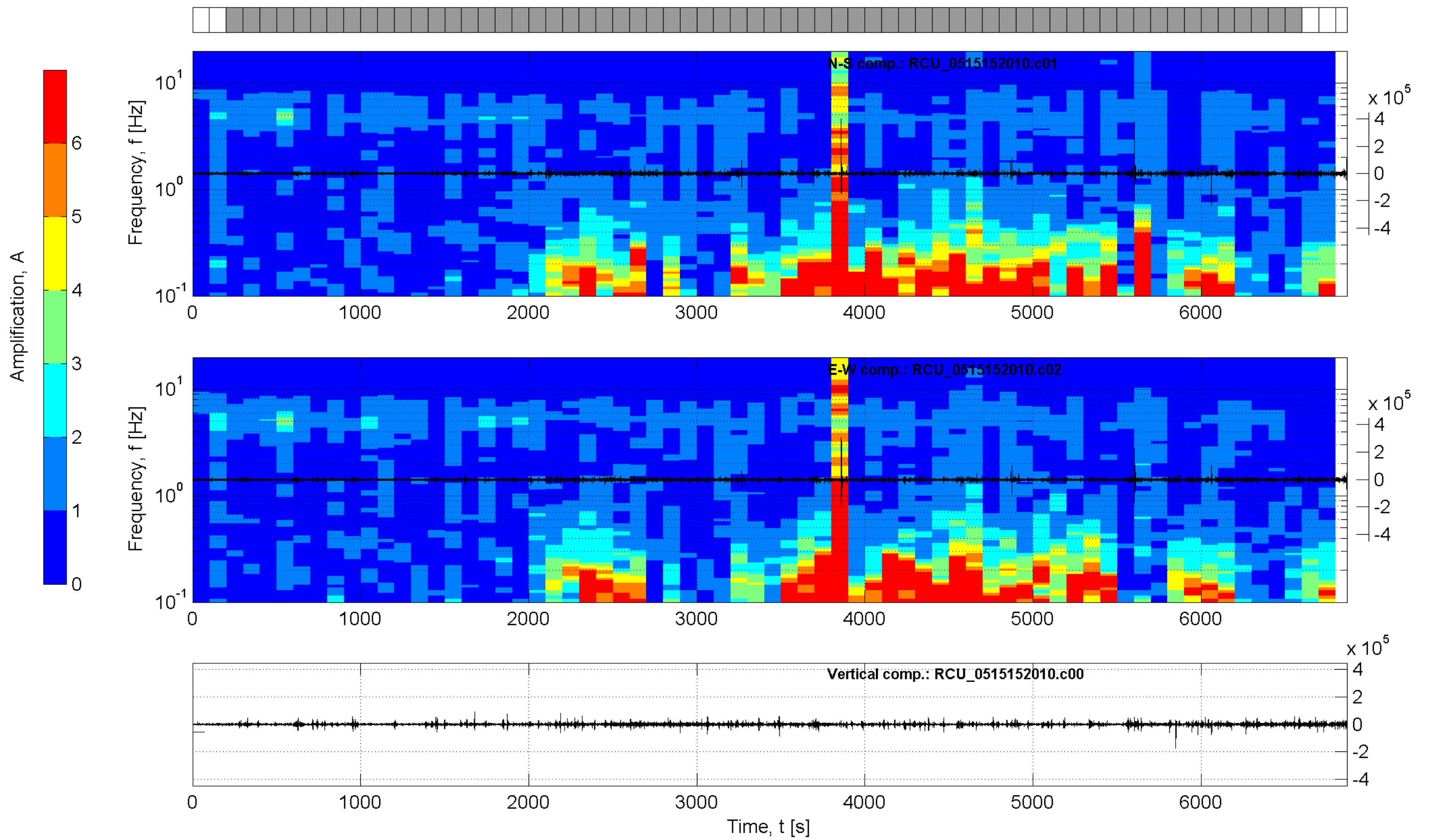
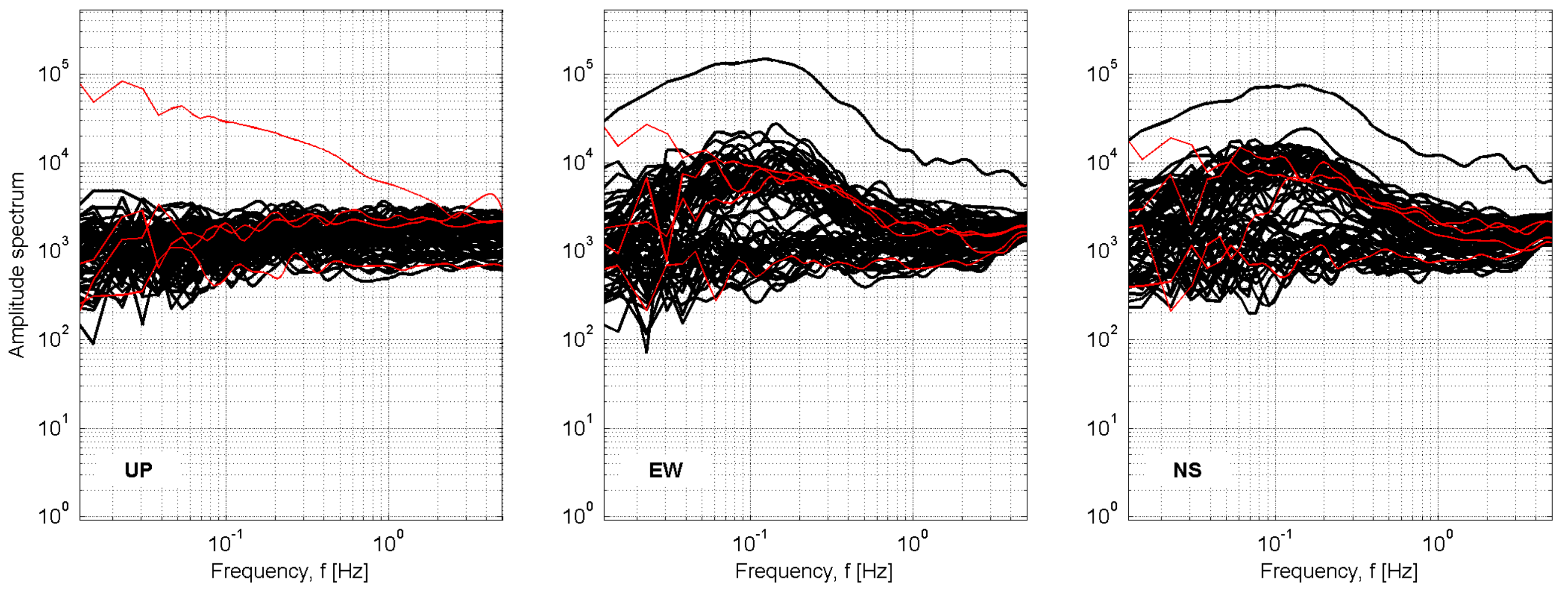

**Station: RCU\_reggio calabria**

Recording duration: 114:28 [min:sec] ( dt = 0.008 [s] )  
 Window length (l<sub>w</sub>) = 100 [s]  
 Minimum expected f<sub>0</sub> = 0.2 [Hz]  
 Deconvolution: no  
 Butterworth filter: LP = 0.1 [Hz] - HP = 20 [Hz] - ord. = 4  
 Taper: 5 [%] - Konno & Ohmachi smoothing: b = 20  
 Save not filtered spectra: yes

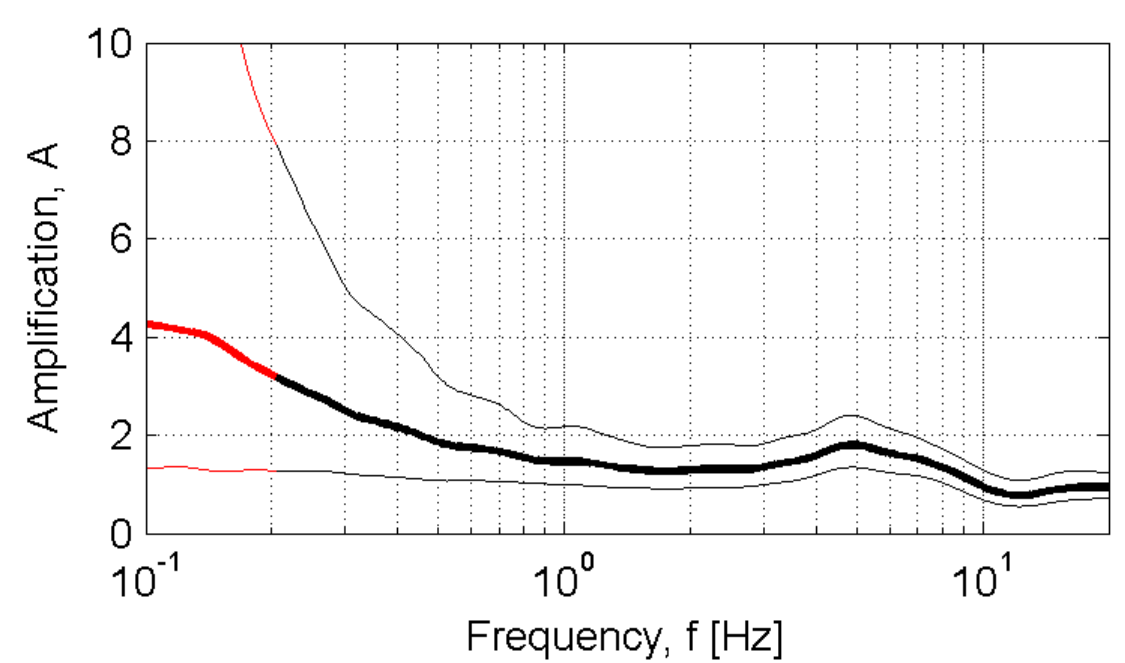

Developed in the field of the DPC-INGV S4-Project (2007-2009)  
 by Rodolfo Puglia - Dino Bindi - Lucia Luzi - Francesca Pacor



# RDG-Rodi Garganico

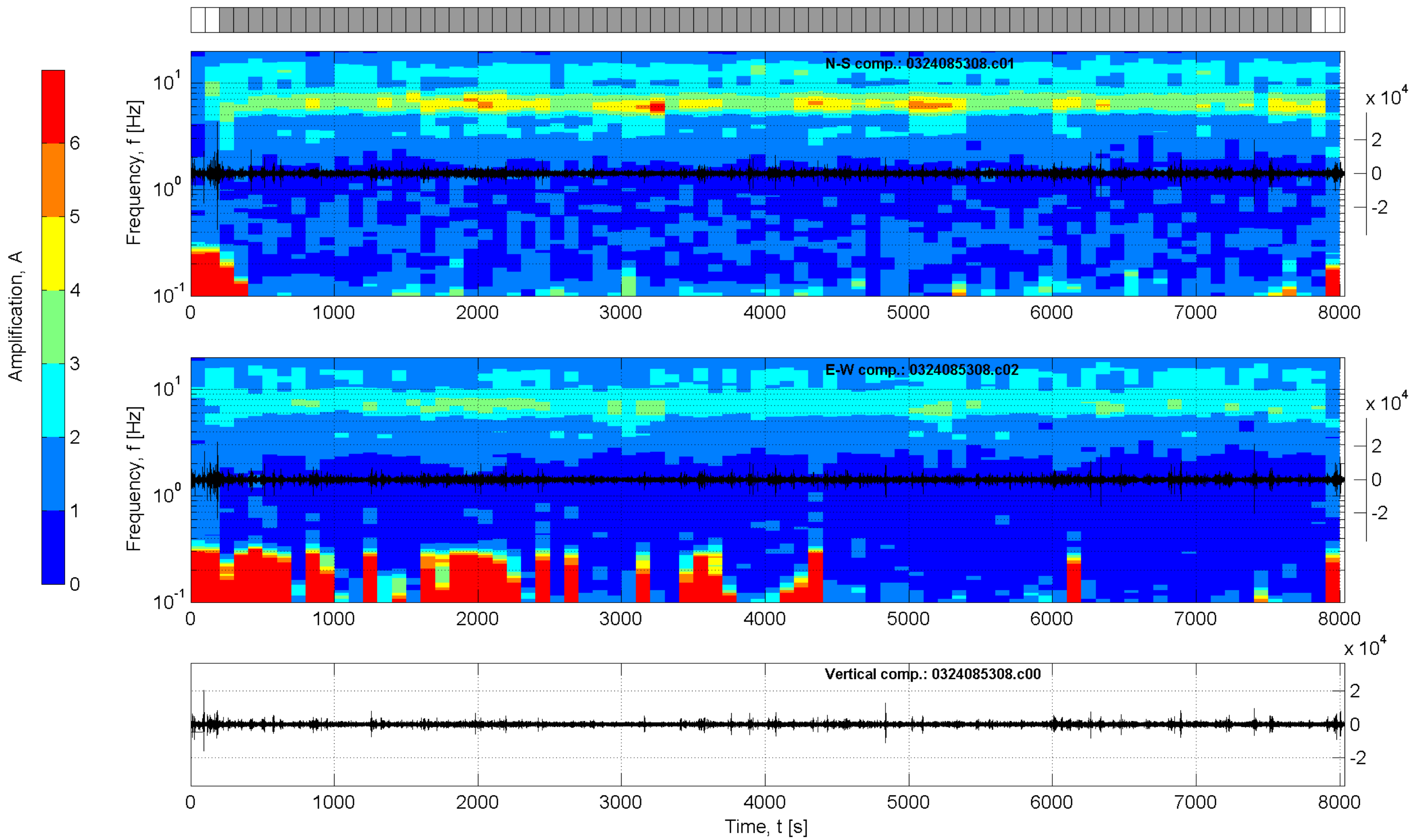
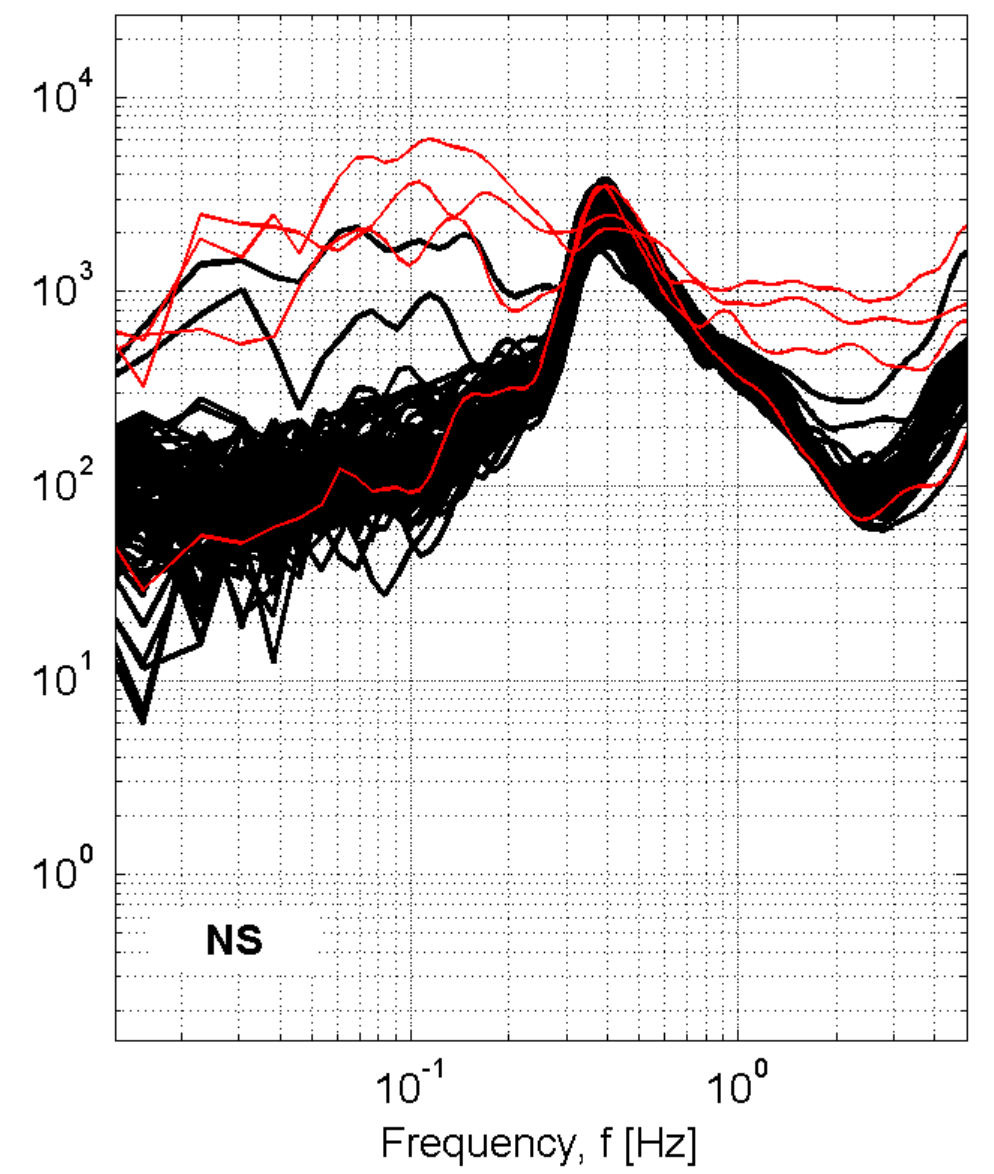
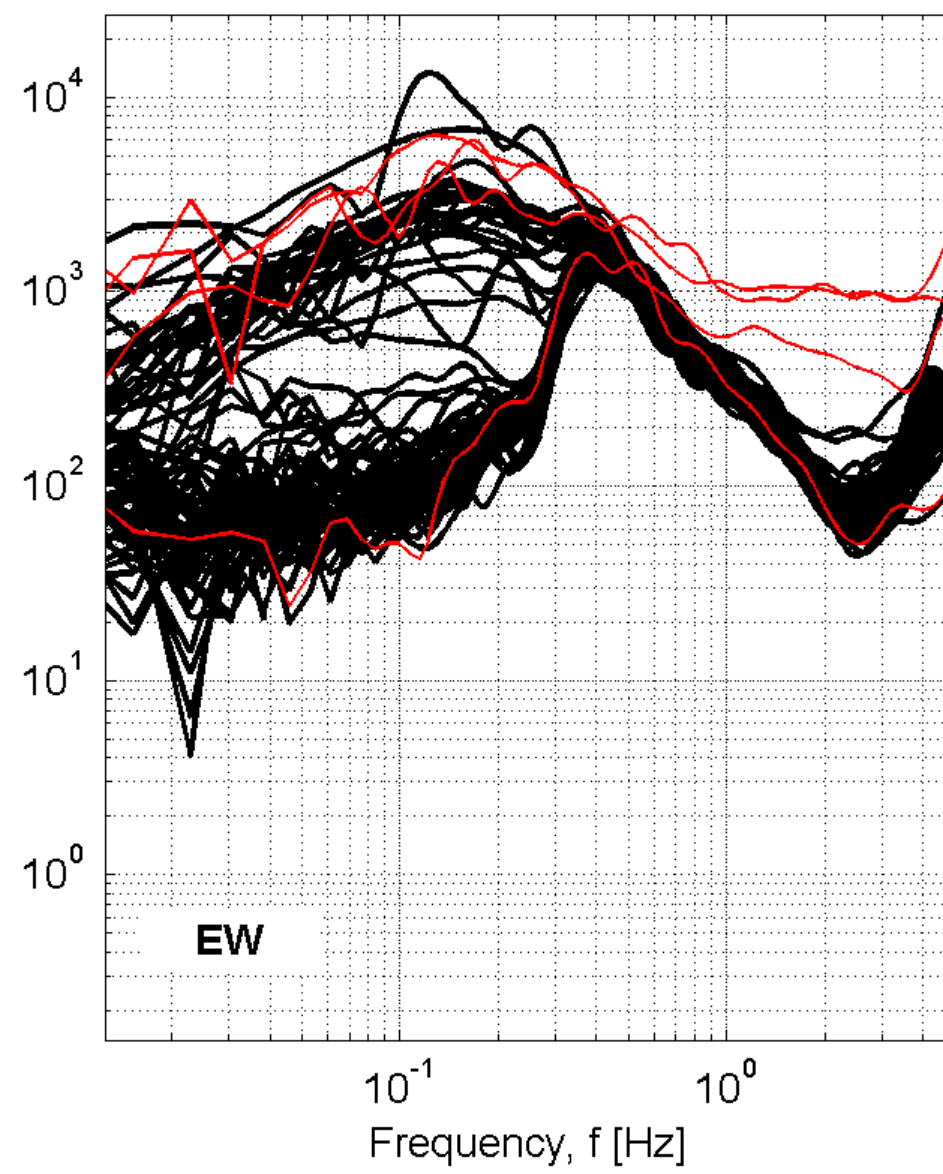
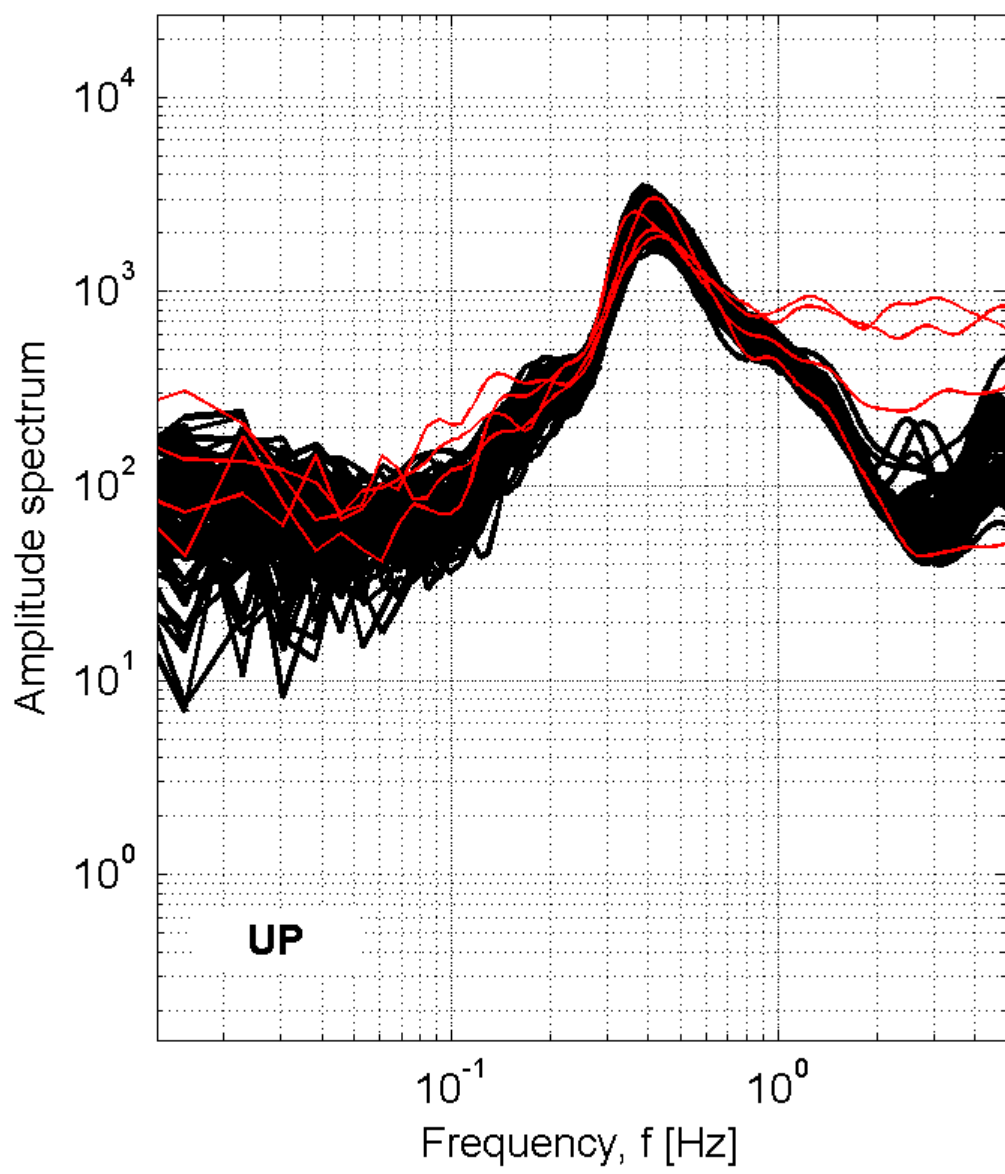

## Station: RDG-Rodi Garganico

Recording duration: 133:52 [min:sec] ( dt = 0.008 [s] )

Window length (l<sub>w</sub>) = 100 [s]

Minimum expected f<sub>0</sub> = 0.2 [Hz]

Deconvolution: no

Butterworth filter: LP = 0.1 [Hz] - HP = 20 [Hz] - ord. = 4

Taper: 5 [%] - Konno & Ohmachi smoothing: b = 20

Save not filtered spectra: yes

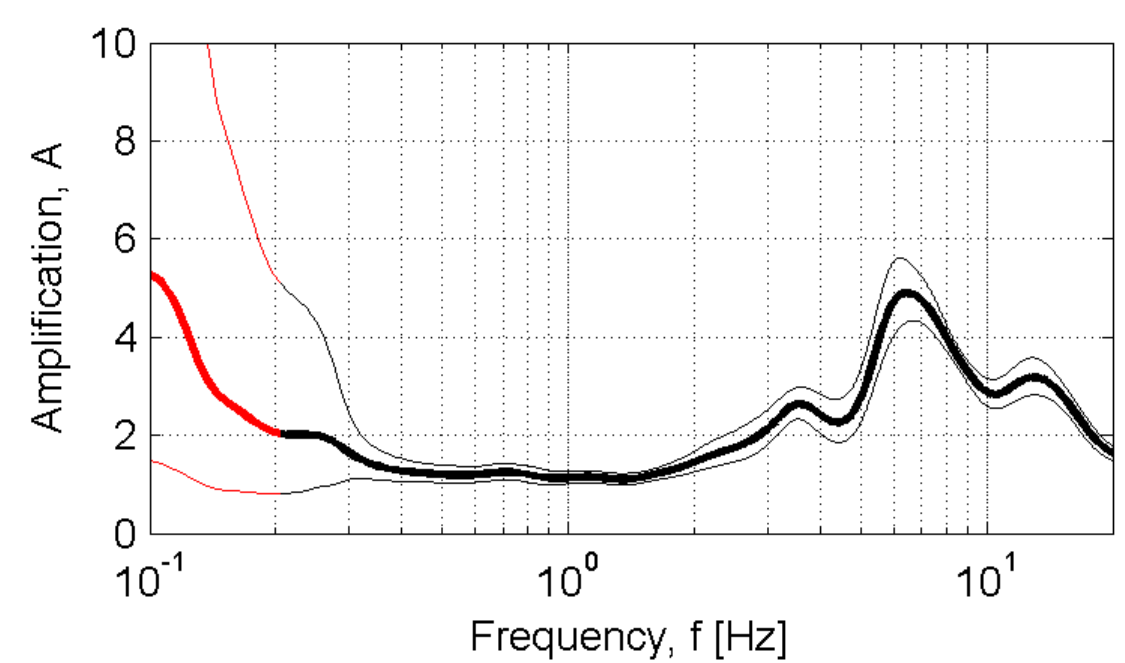

Developed in the field of the DPC-INGV S4-Project (2007-2009)  
by Rodolfo Puglia - Dino Bindi - Lucia Luzi - Francesca Pacor

# RIC-Riccia

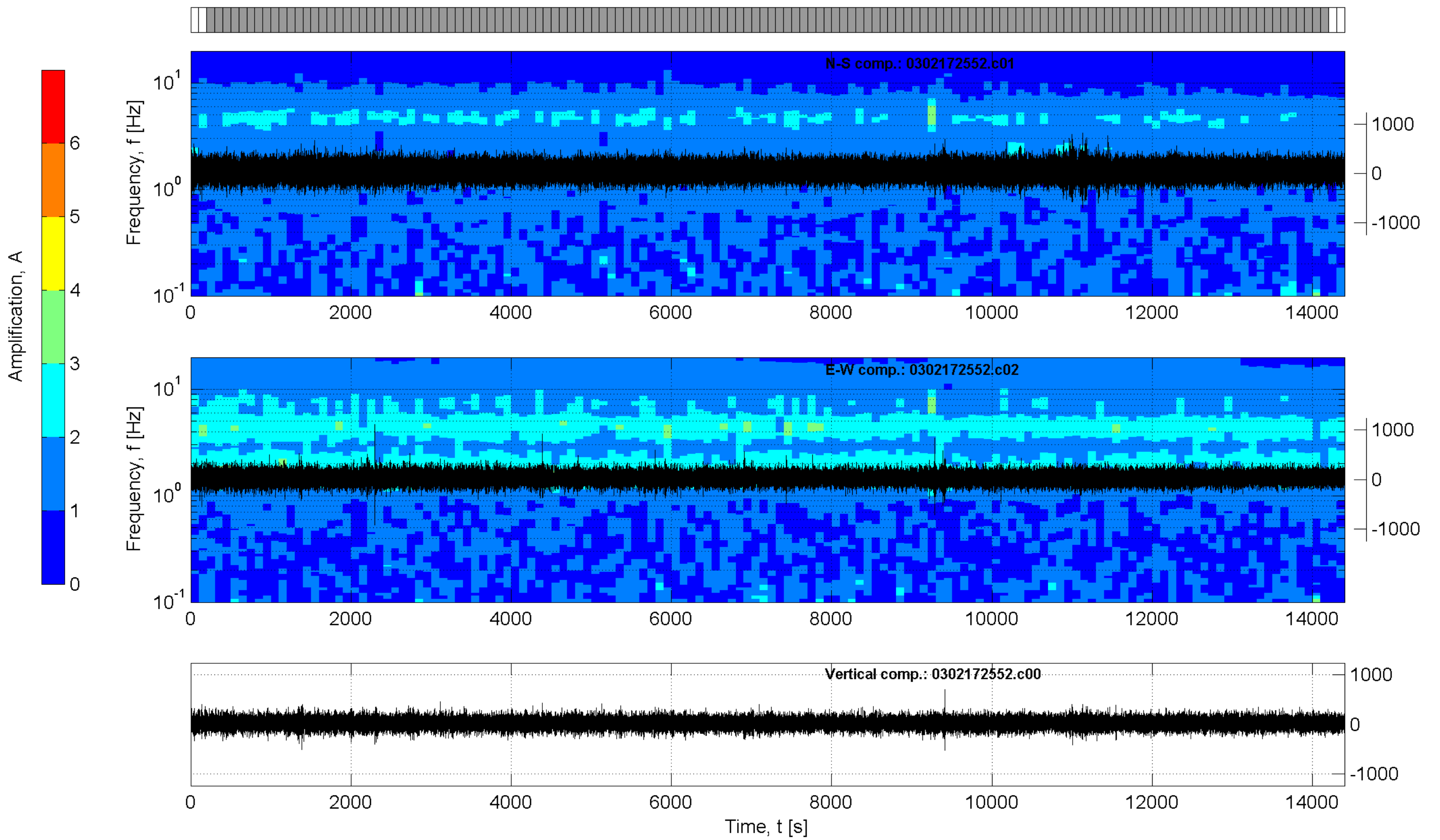
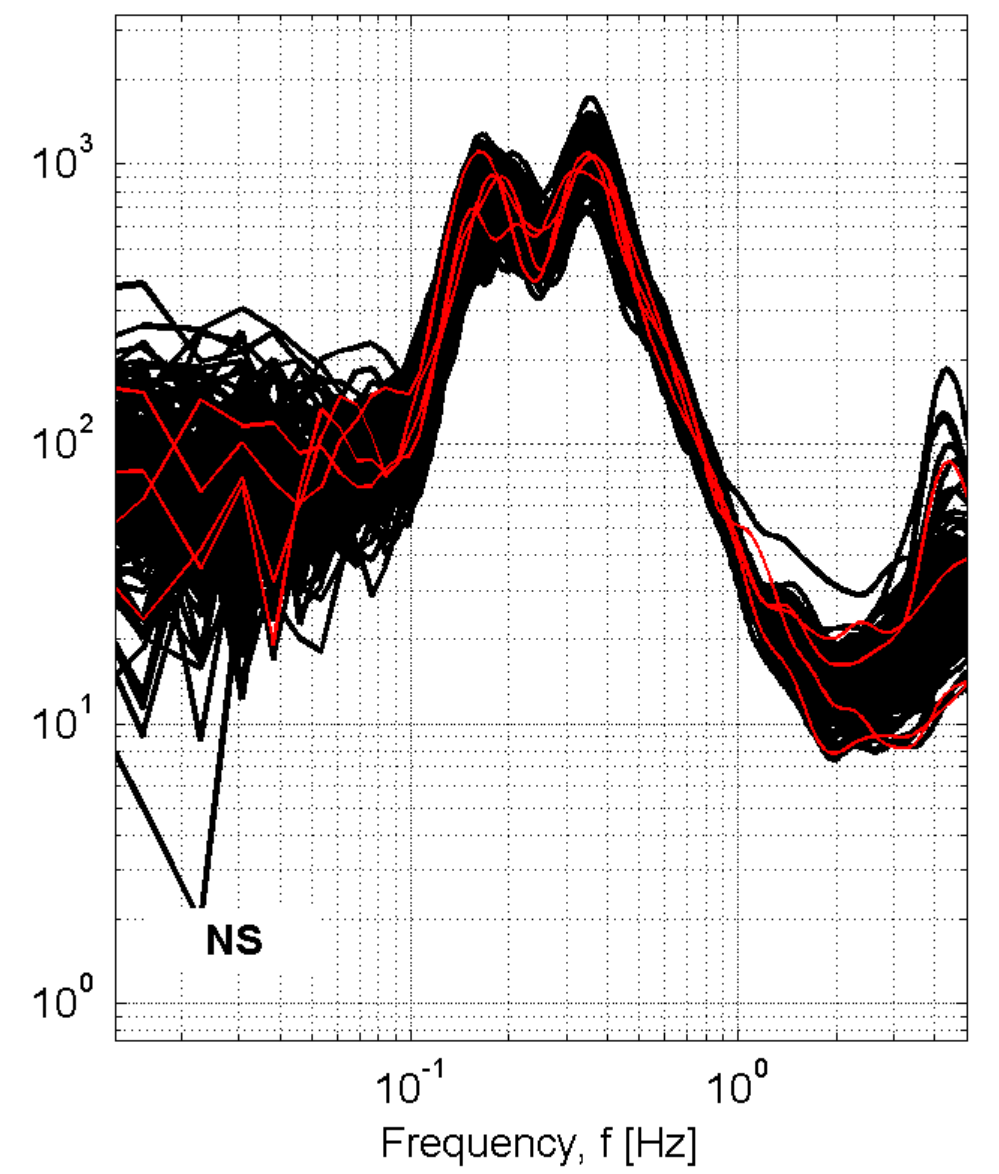
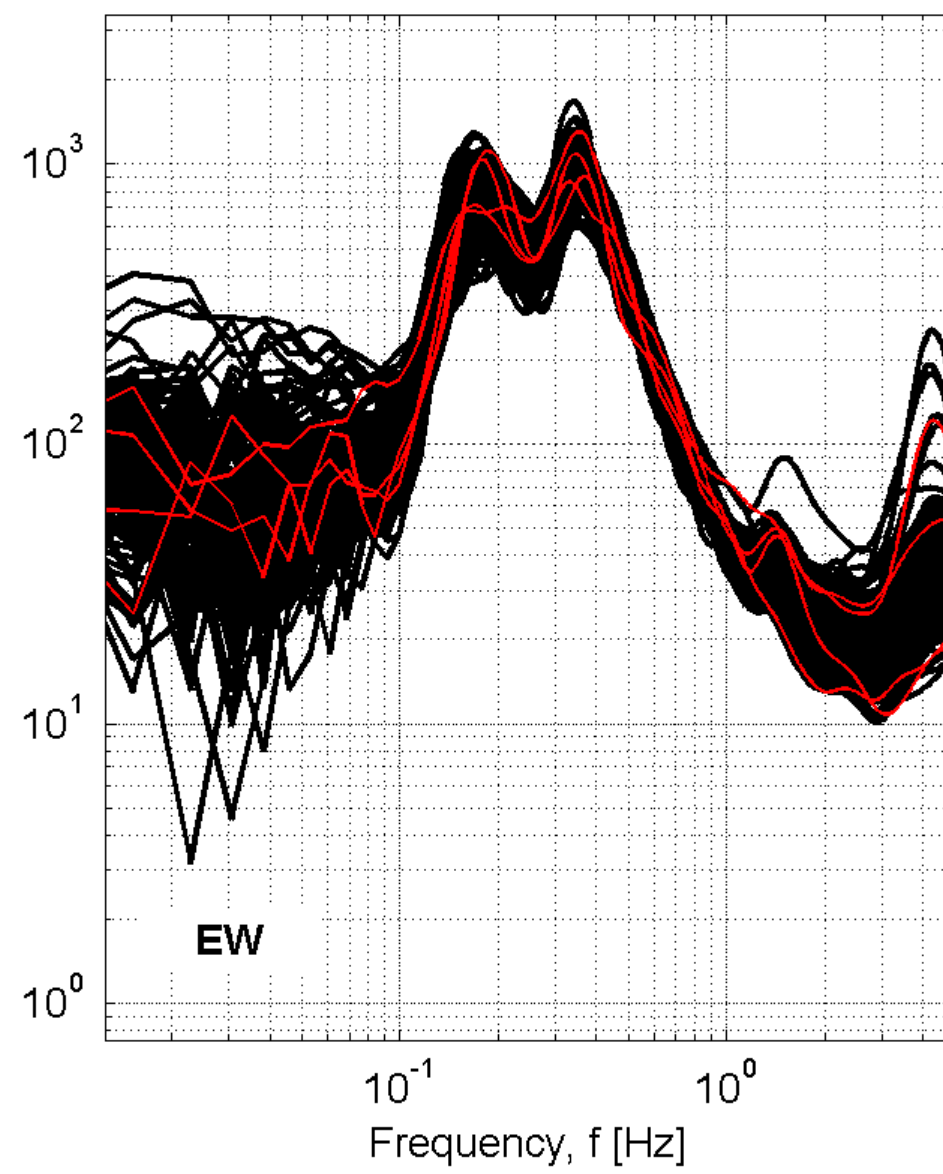
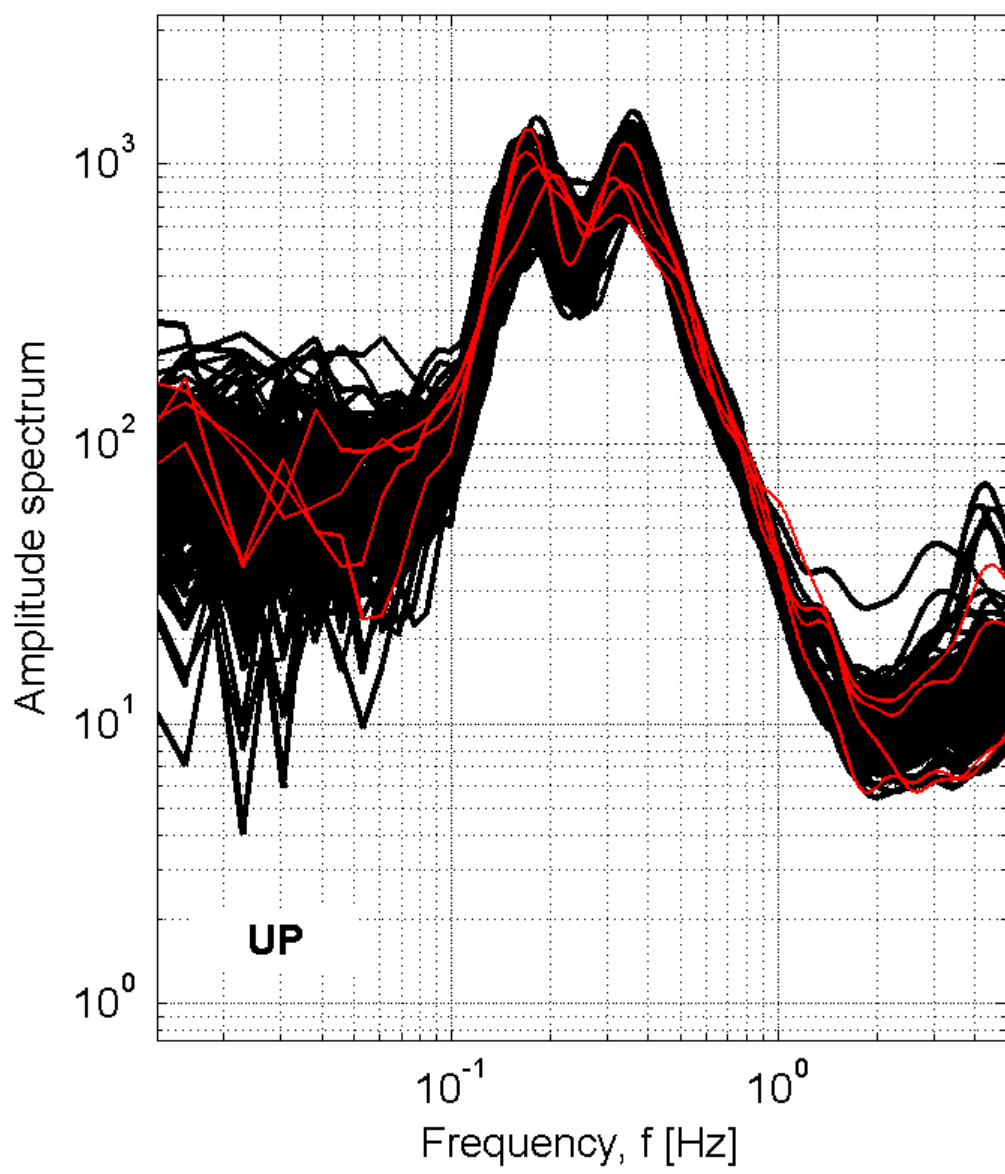

## Station: RIC-Riccia

Recording duration: 240:00 [min:sec] ( dt = 0.008 [s] )

Window length (l<sub>w</sub>) = 100 [s]

Minimum expected f<sub>0</sub> = 0.2 [Hz]

Deconvolution: no

Butterworth filter: LP = 0.1 [Hz] - HP = 20 [Hz] - ord. = 4

Taper: 5 [%] - Konno & Ohmachi smoothing: b = 20

Save not filtered spectra: yes

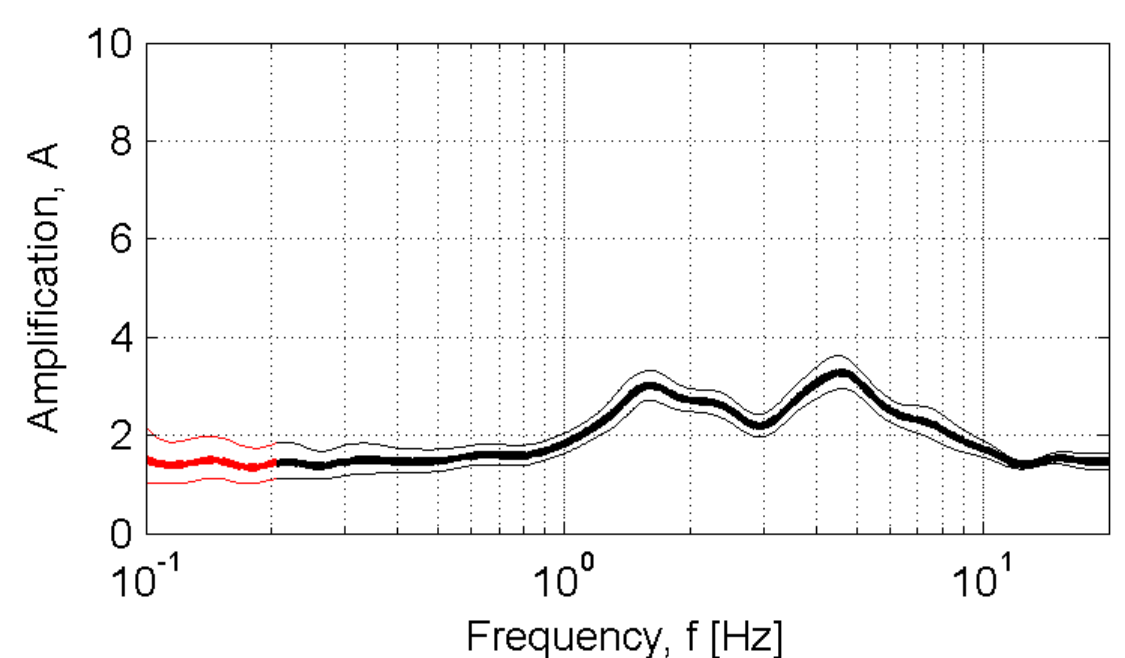

Developed in the field of the DPC-INGV S4-Project (2007-2009)  
by Rodolfo Puglia - Dino Bindi - Lucia Luzi - Francesca Pacor

# RNS-Ronco Scrivia

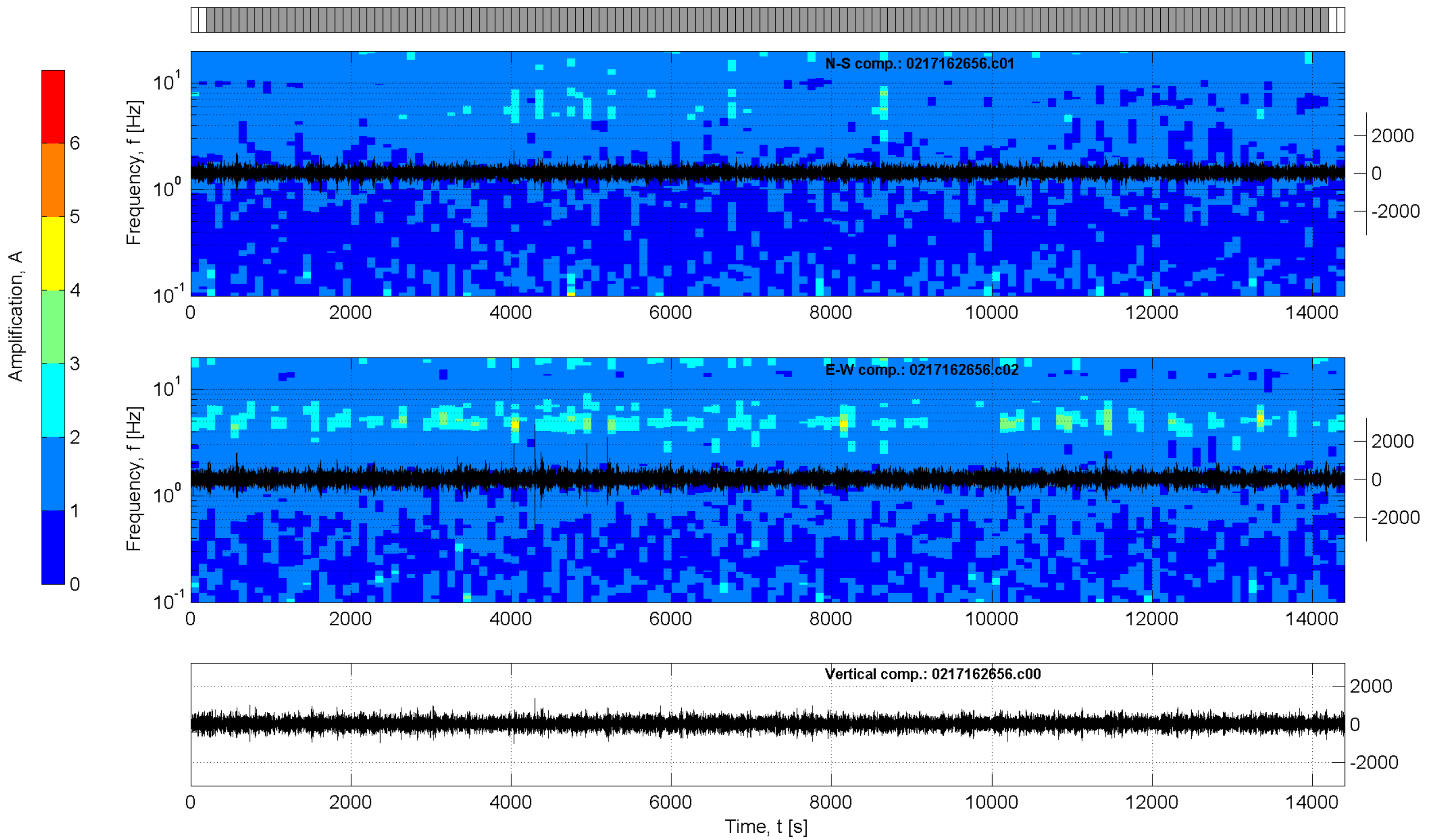
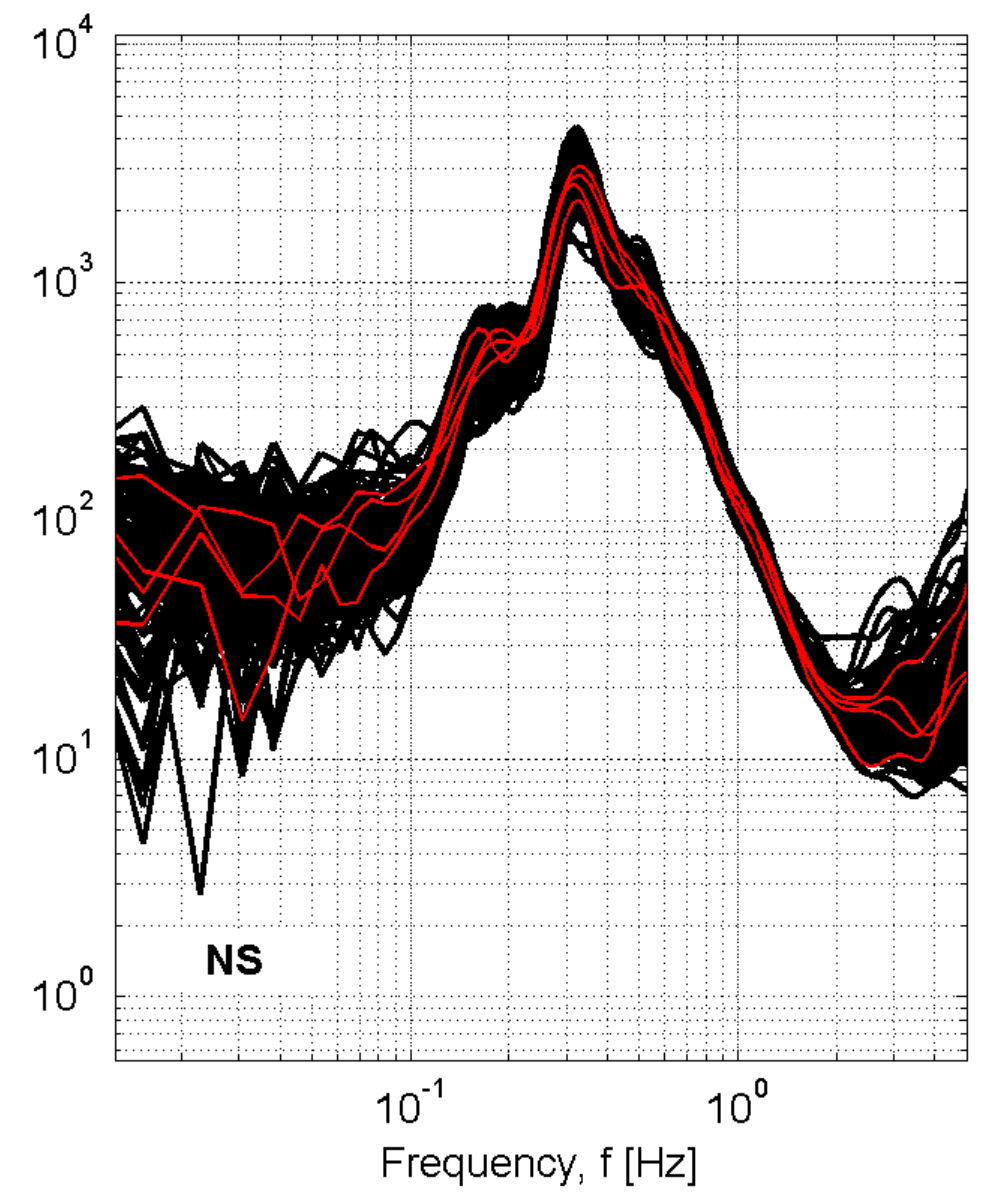
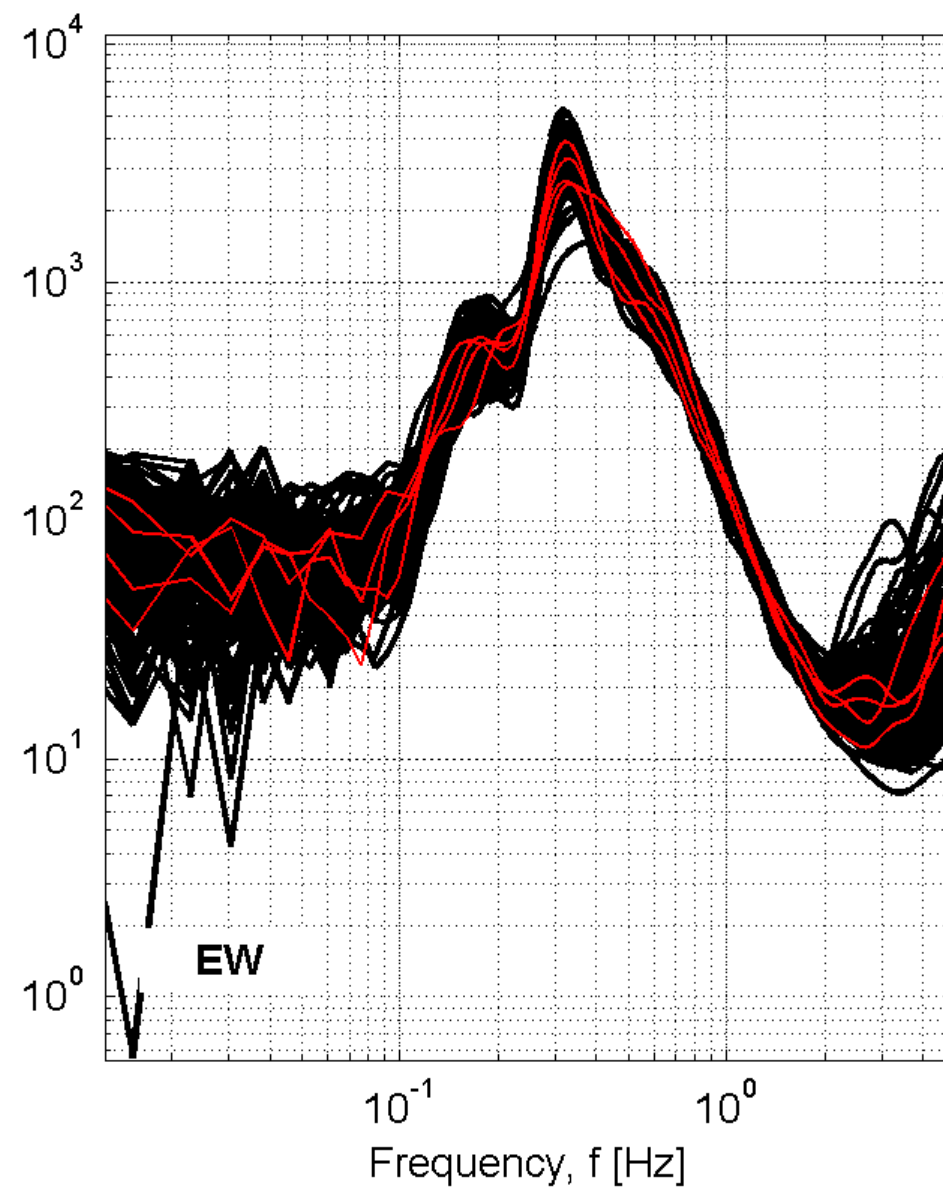
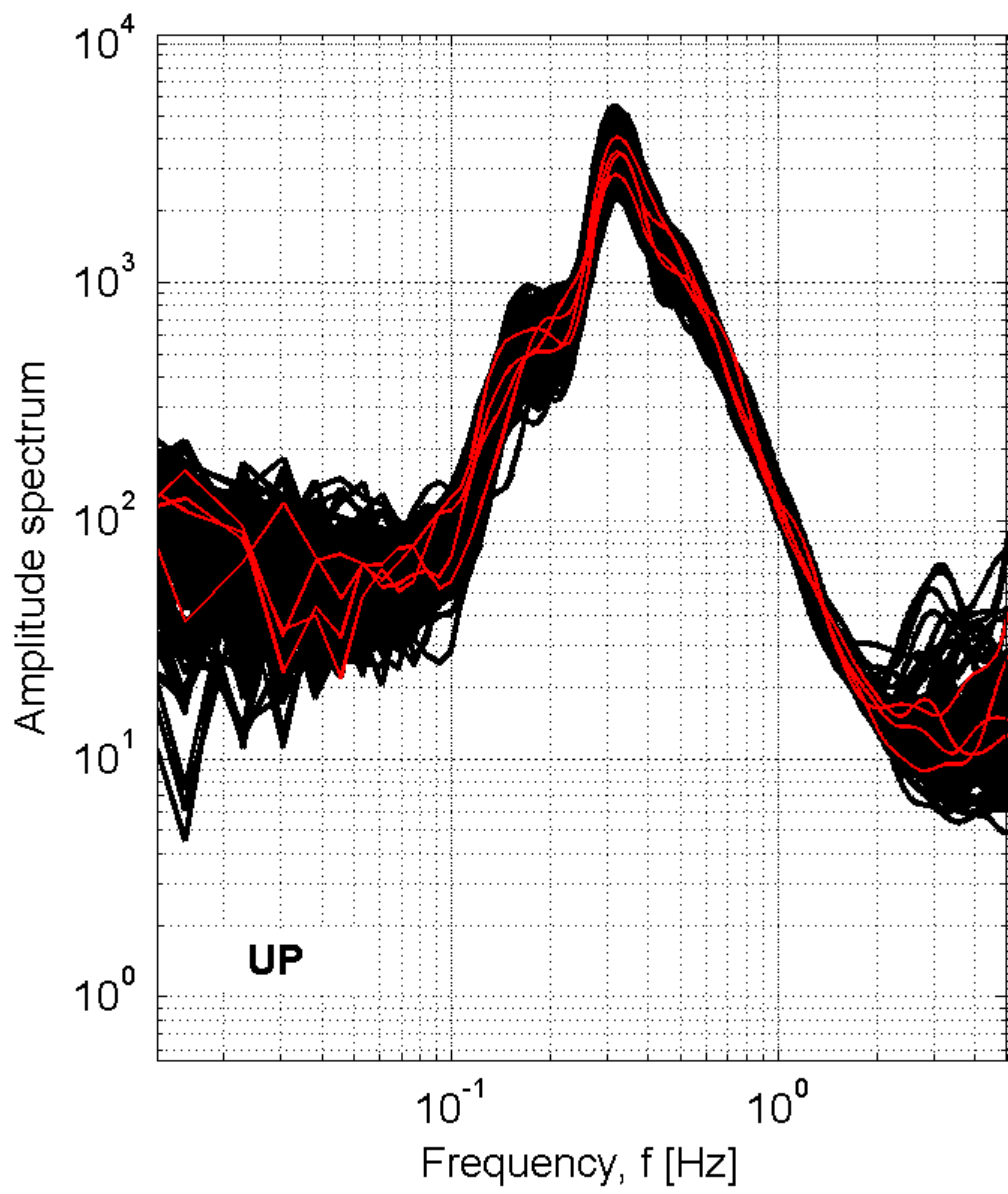

## Station: RNS-Ronco Scrivia

Recording duration: 240:00 [min:sec] ( dt = 0.008 [s] )

Window length (l<sub>w</sub>) = 100 [s]

Minimum expected f<sub>0</sub> = 0.2 [Hz]

Deconvolution: no

Butterworth filter: LP = 0.1 [Hz] - HP = 20 [Hz] - ord. = 4

Taper: 5 [%] - Konno & Ohmachi smoothing: b = 20

Save not filtered spectra: yes

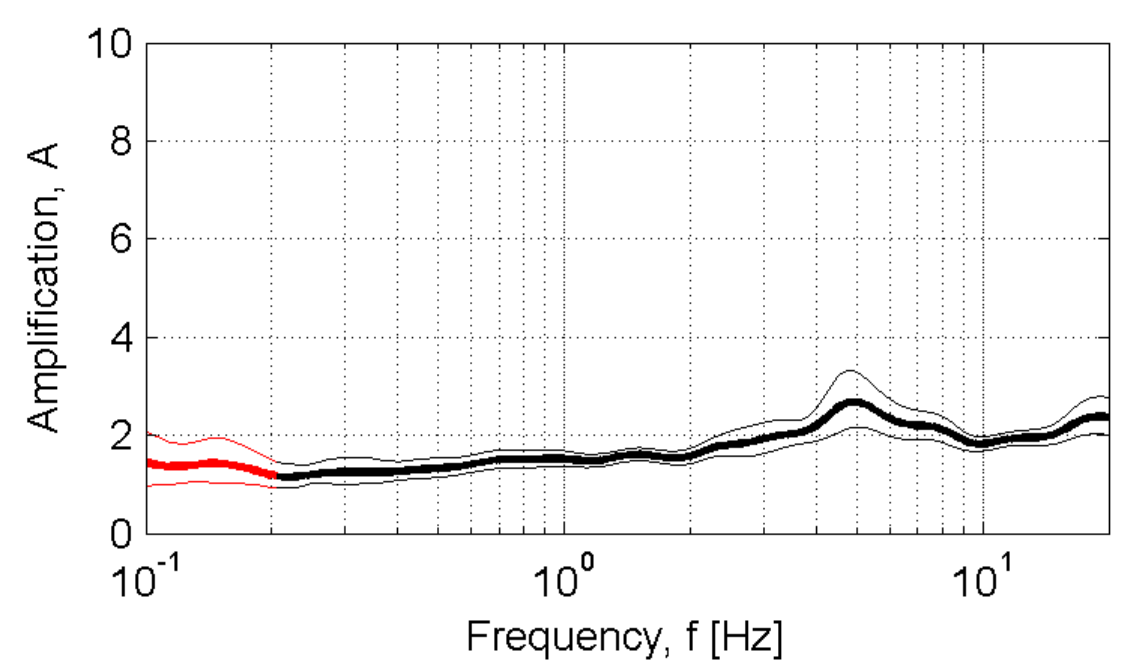

Developed in the field of the DPC-INGV S4-Project (2007-2009)  
by Rodolfo Puglia - Dino Bindi - Lucia Luzi - Francesca Pacor

# RVT-Rio Nero in Vulture

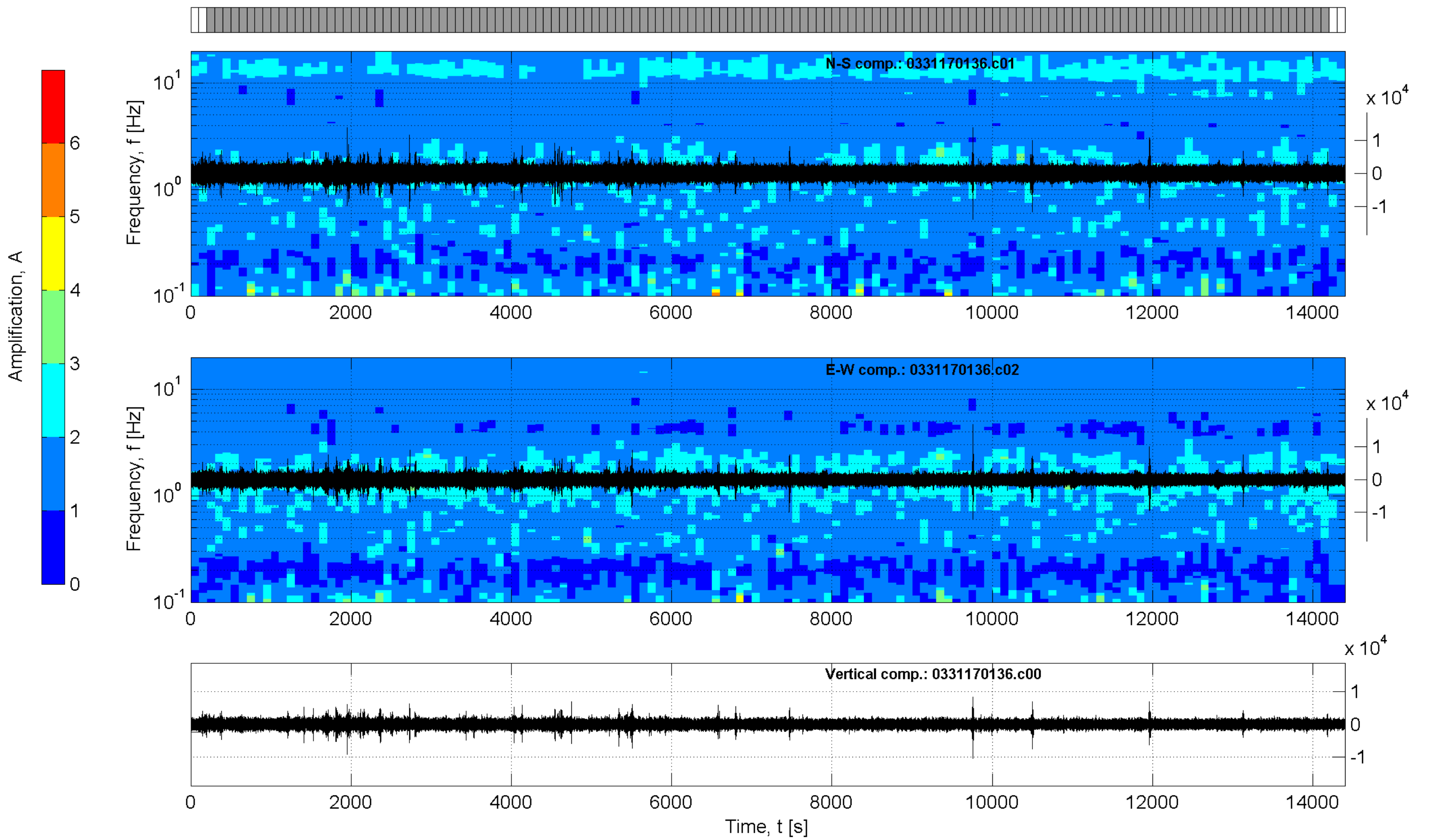
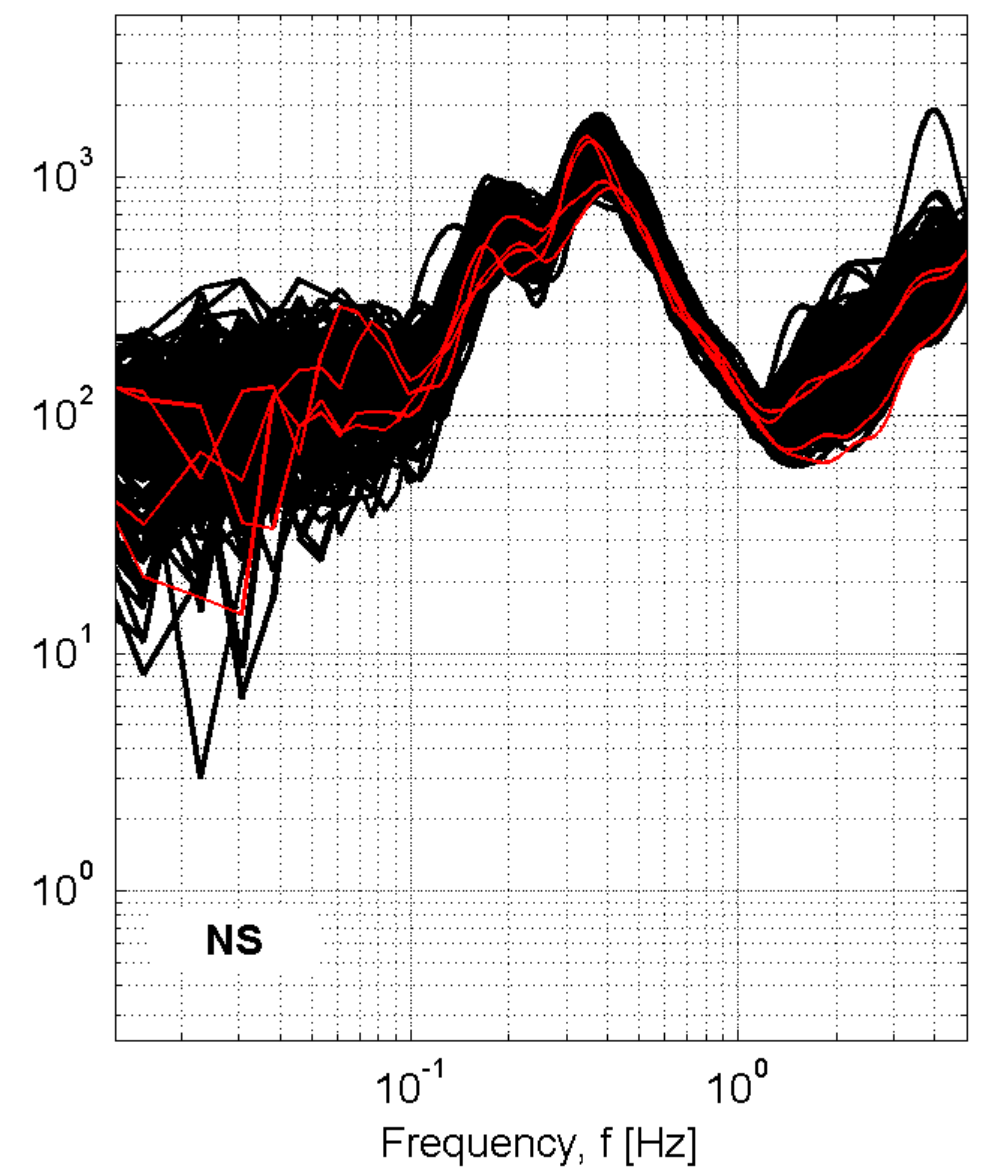
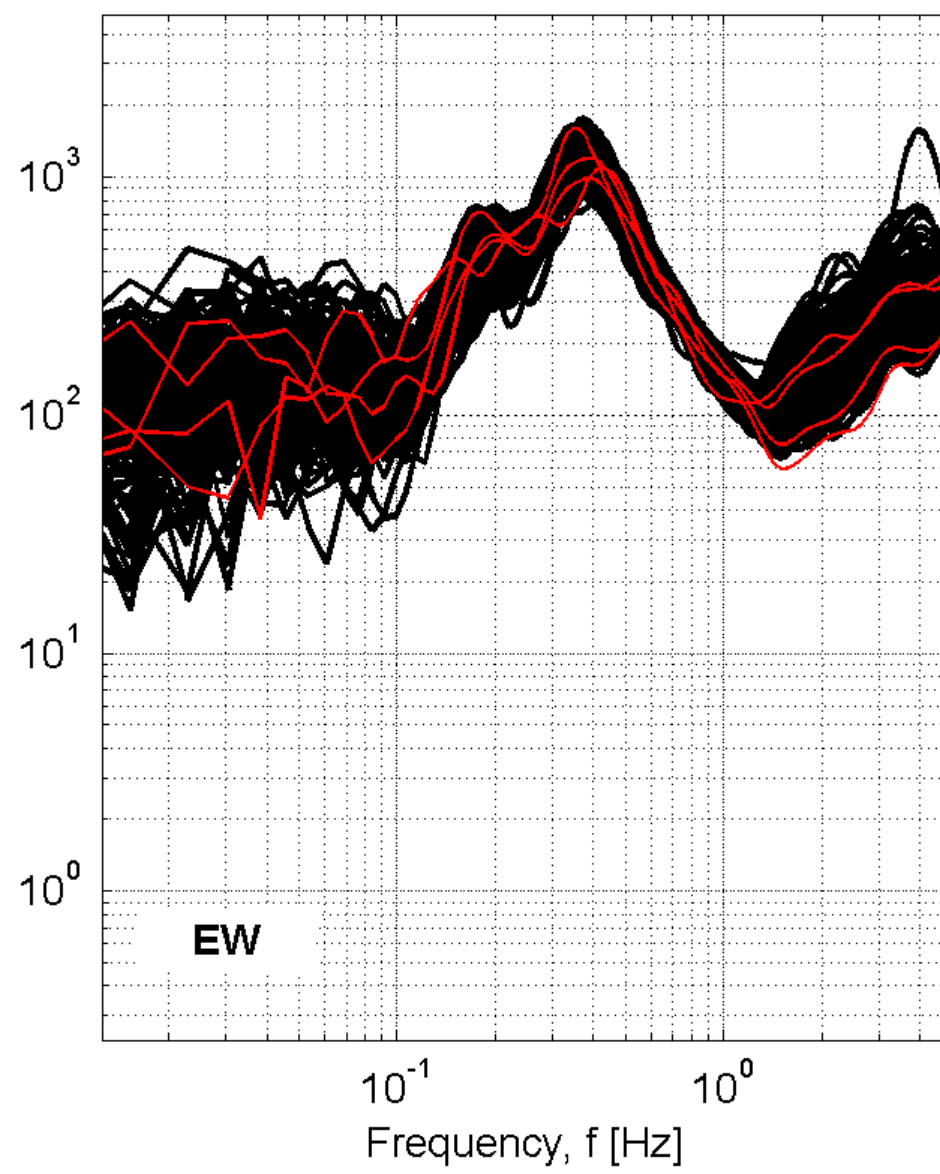
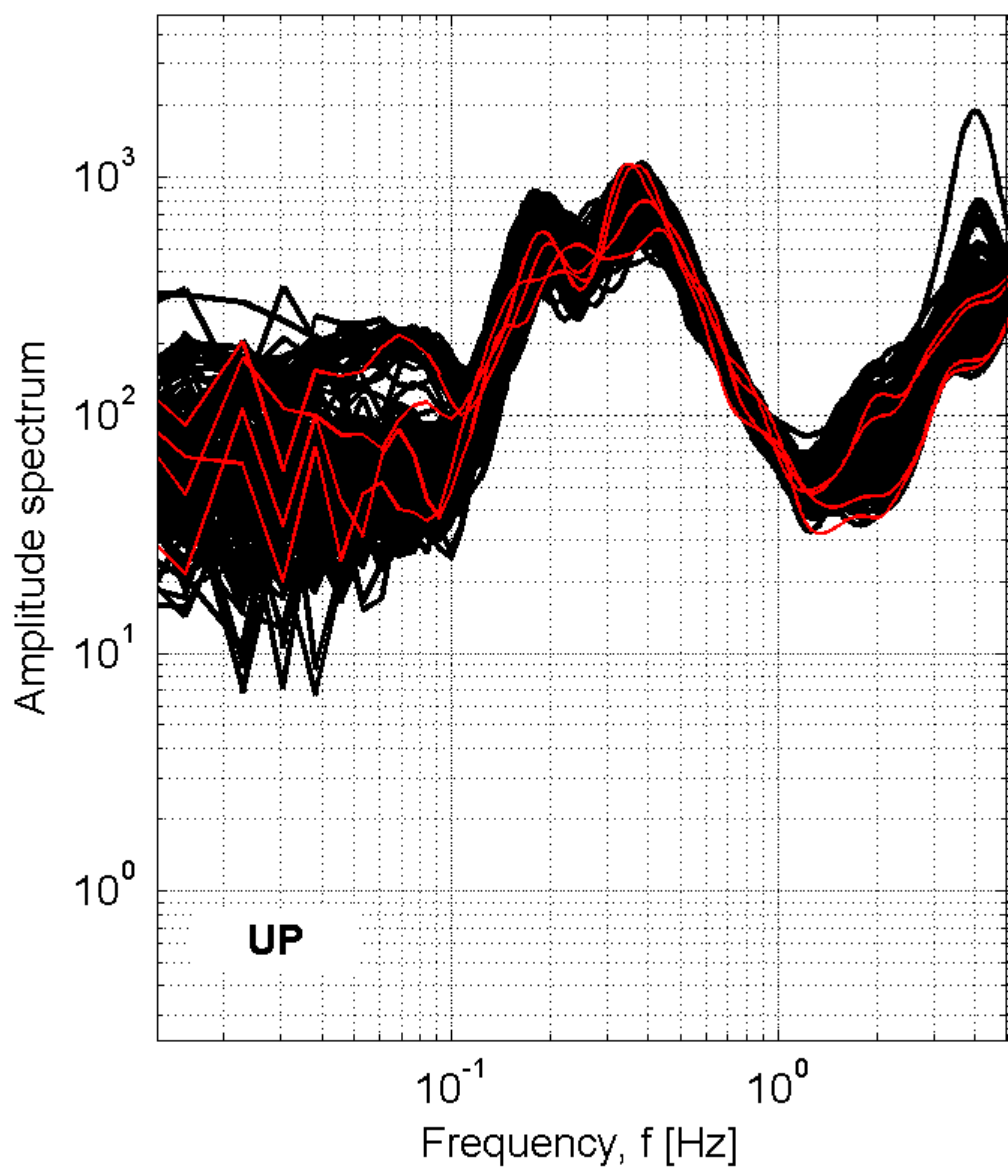

## Station: RVT-Rio Nero in Vulture

Recording duration: 240:00 [min:sec] ( dt = 0.008 [s] )

Window length (l<sub>w</sub>) = 100 [s]

Minimum expected f<sub>0</sub> = 0.2 [Hz]

Deconvolution: no

Butterworth filter: LP = 0.1 [Hz] - HP = 20 [Hz] - ord. = 4

Taper: 5 [%] - Konno & Ohmachi smoothing: b = 20

Save not filtered spectra: yes

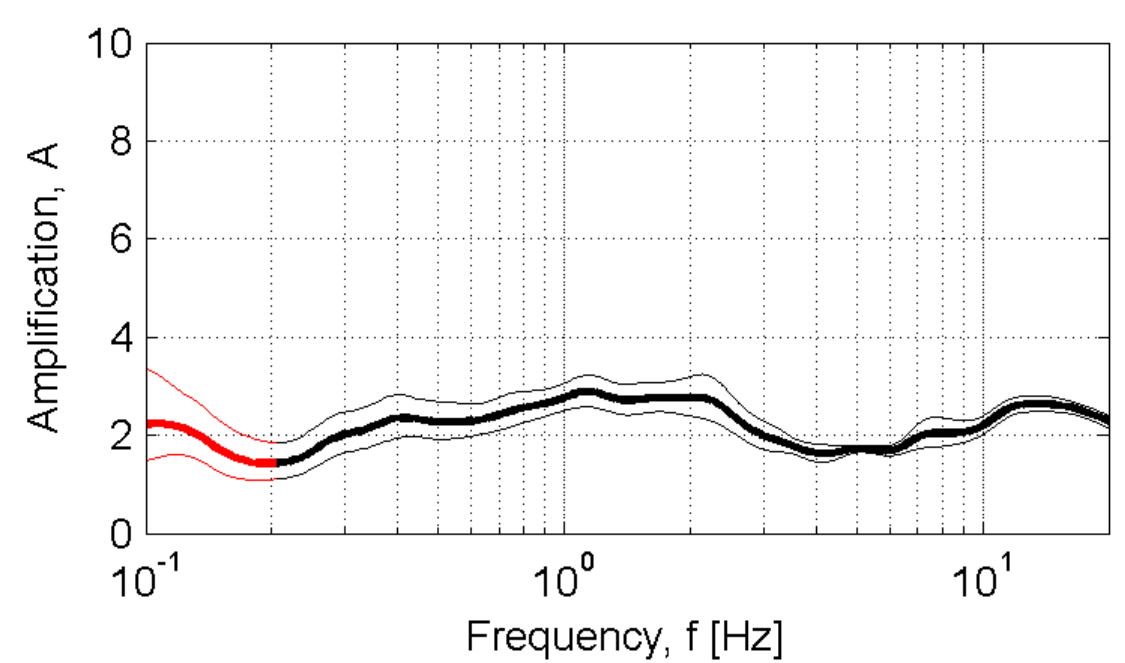

Developed in the field of the DPC-INGV S4-Project (2007-2009)  
by Rodolfo Puglia - Dino Bindi - Lucia Luzi - Francesca Pacor

# SAB-S\_Bartolomeo in galdo

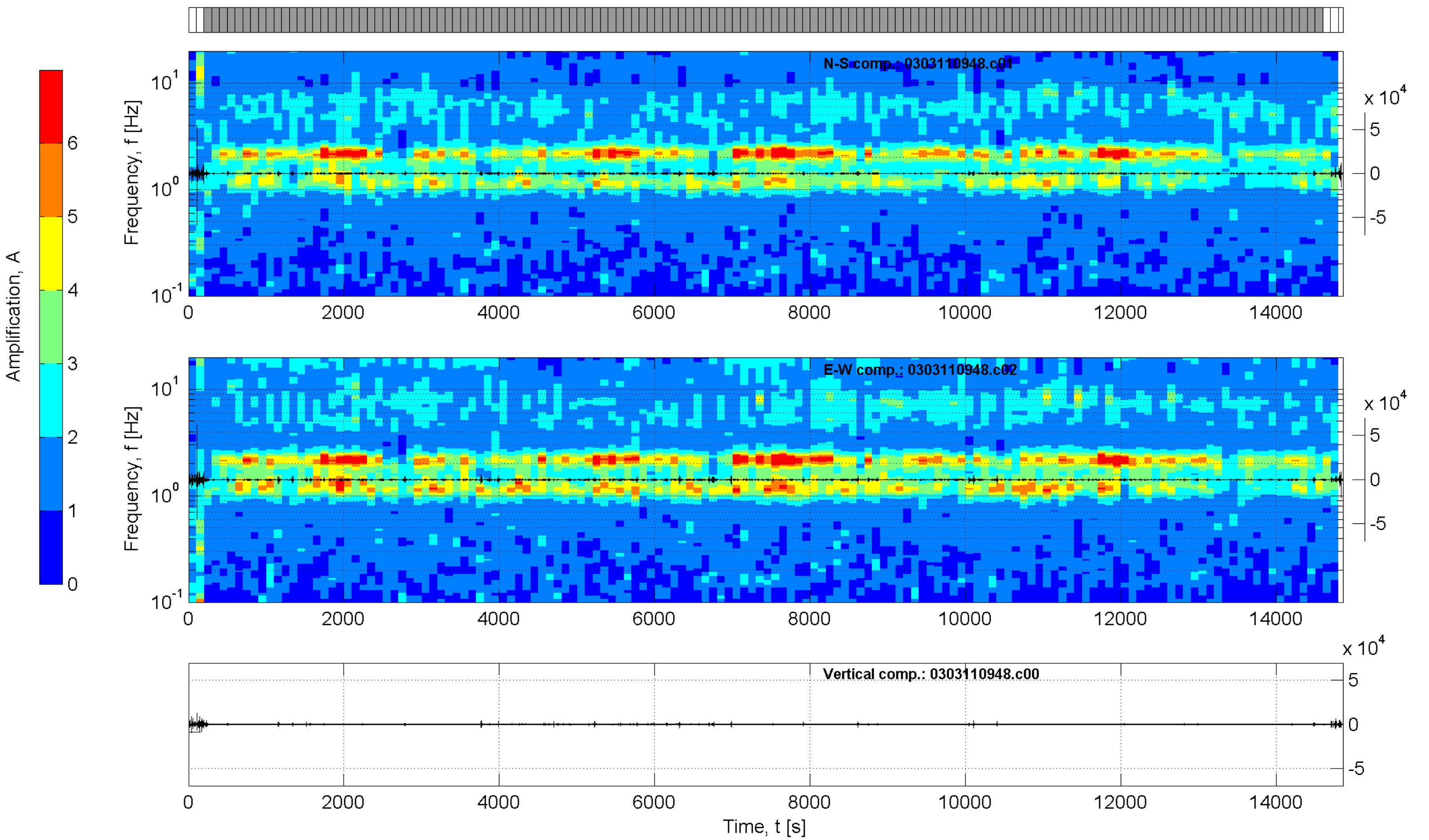
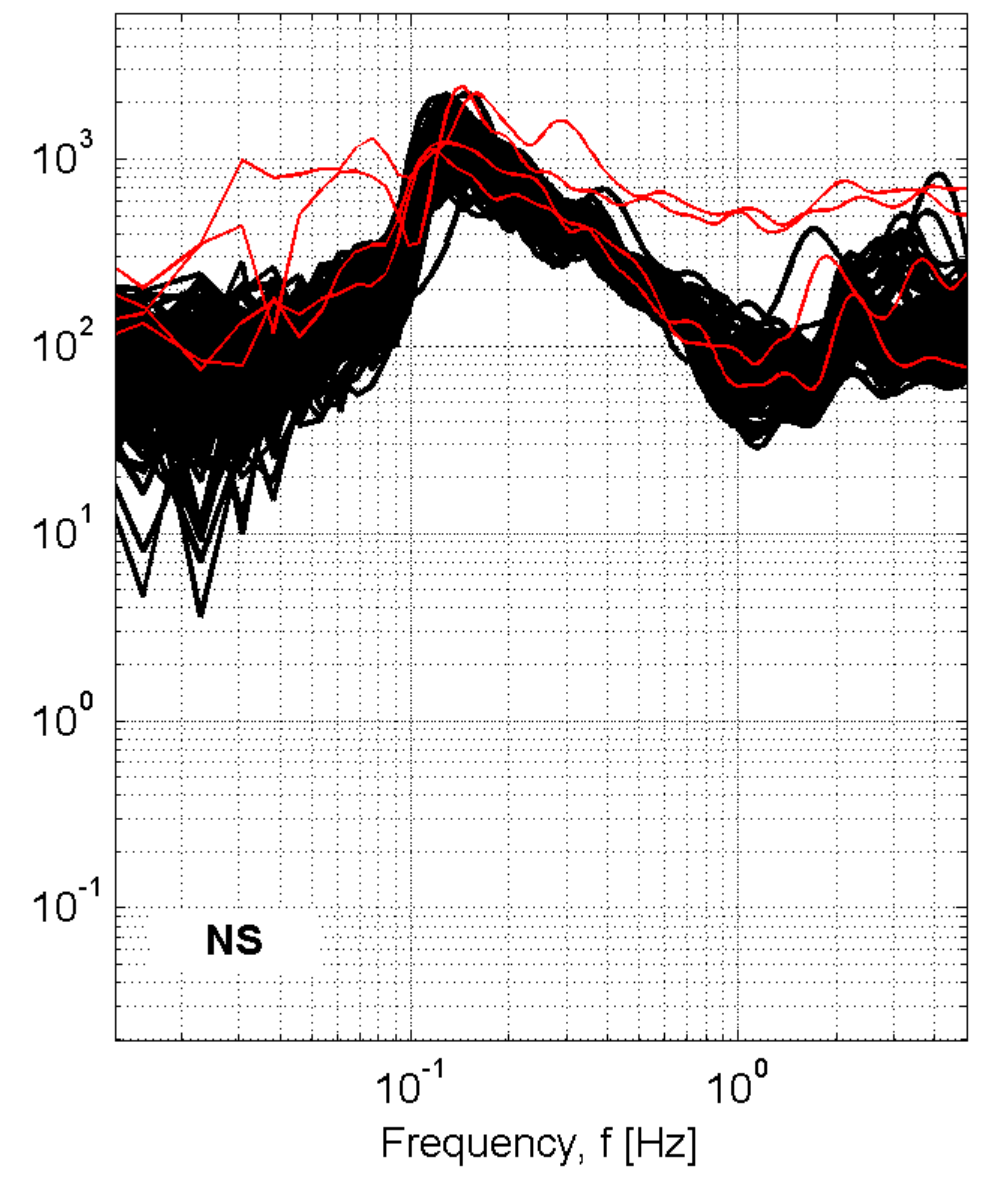
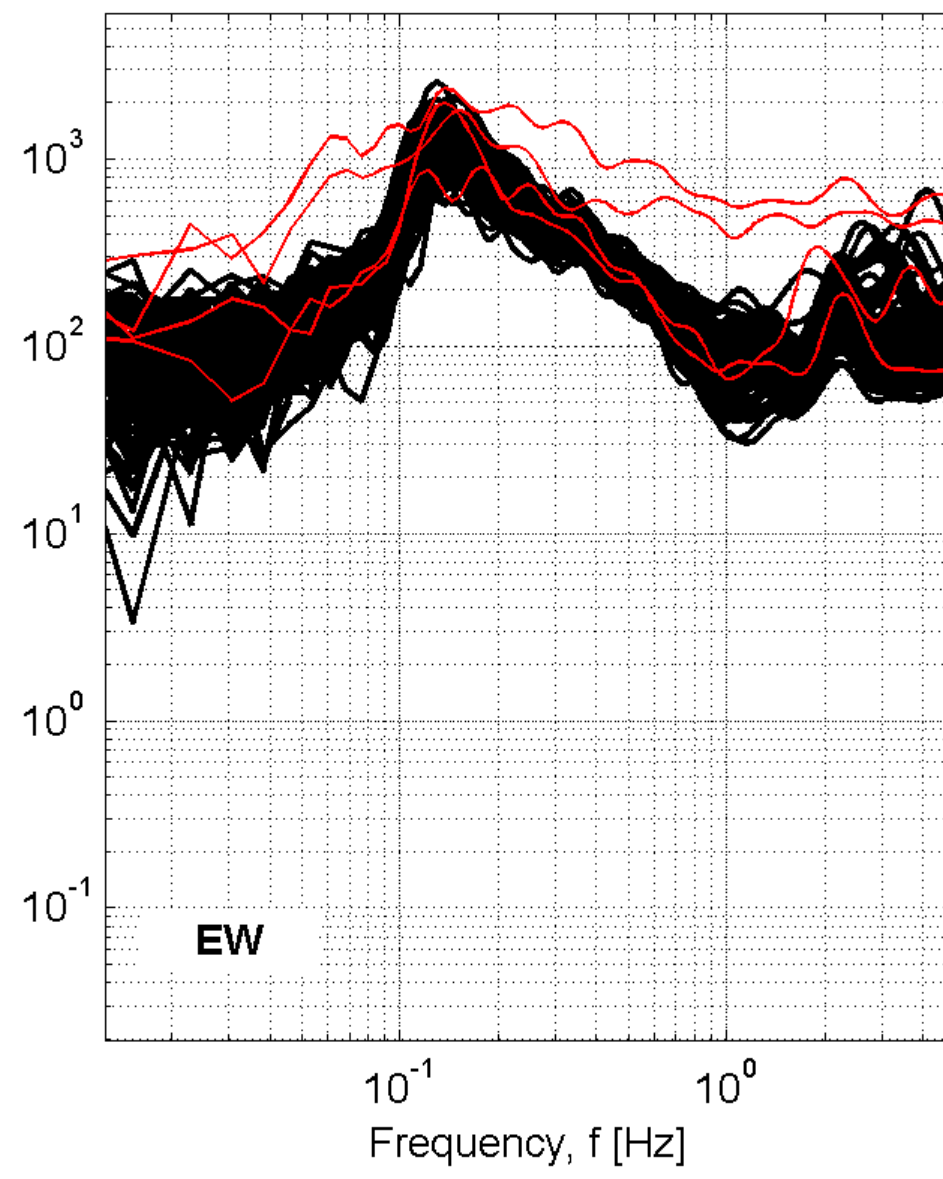
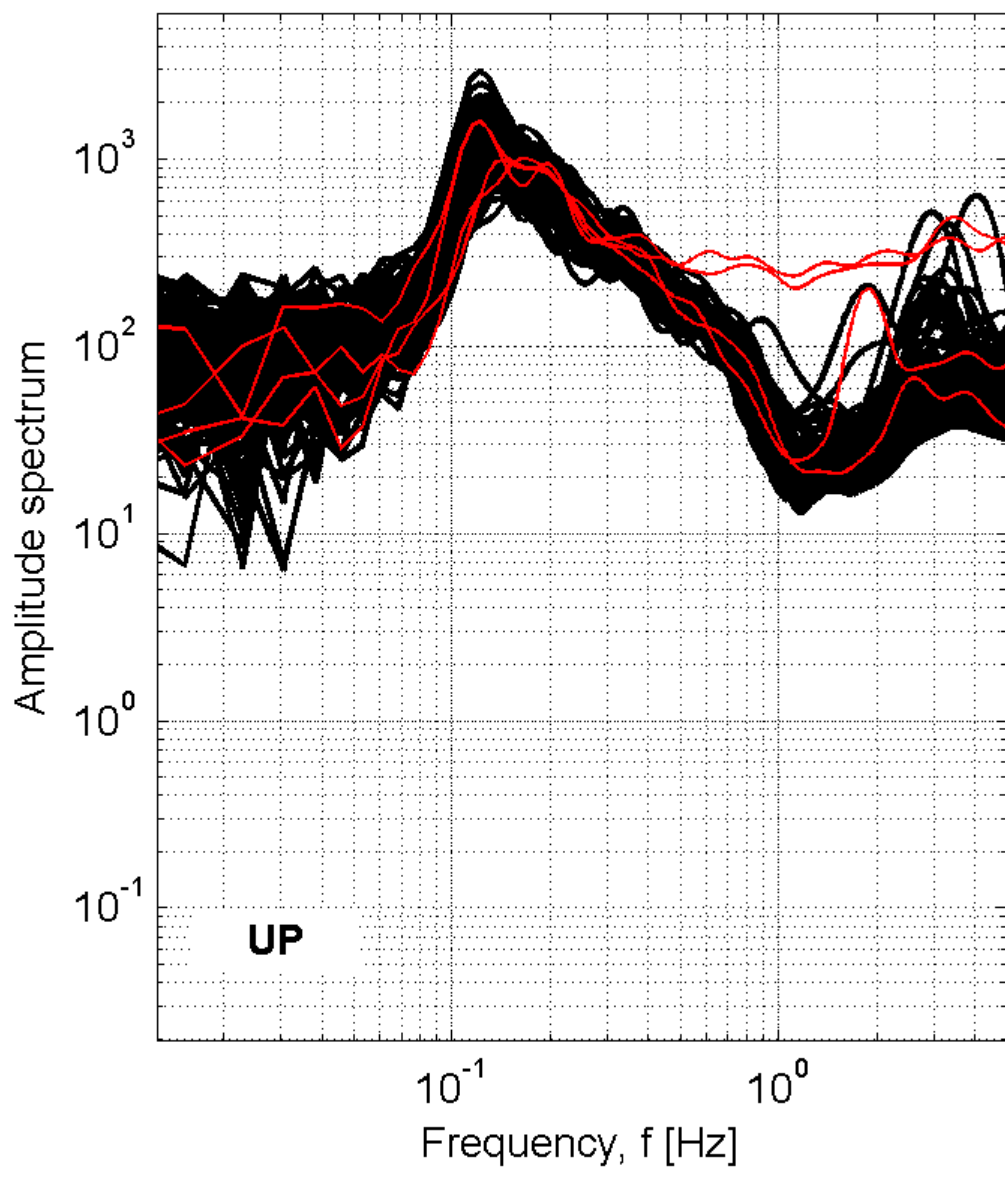

## Station: SAB-S\_Bartolomeo in galdo

Recording duration: 247:40 [min:sec] ( dt = 0.008 [s] )  
 Window length (l<sub>w</sub>) = 100 [s]  
 Minimum expected f<sub>0</sub> = 0.2 [Hz]  
 Deconvolution: no  
 Butterworth filter: LP = 0.1 [Hz] - HP = 20 [Hz] - ord. = 4  
 Taper: 5 [%] - Konno & Ohmachi smoothing: b = 20  
 Save not filtered spectra: yes

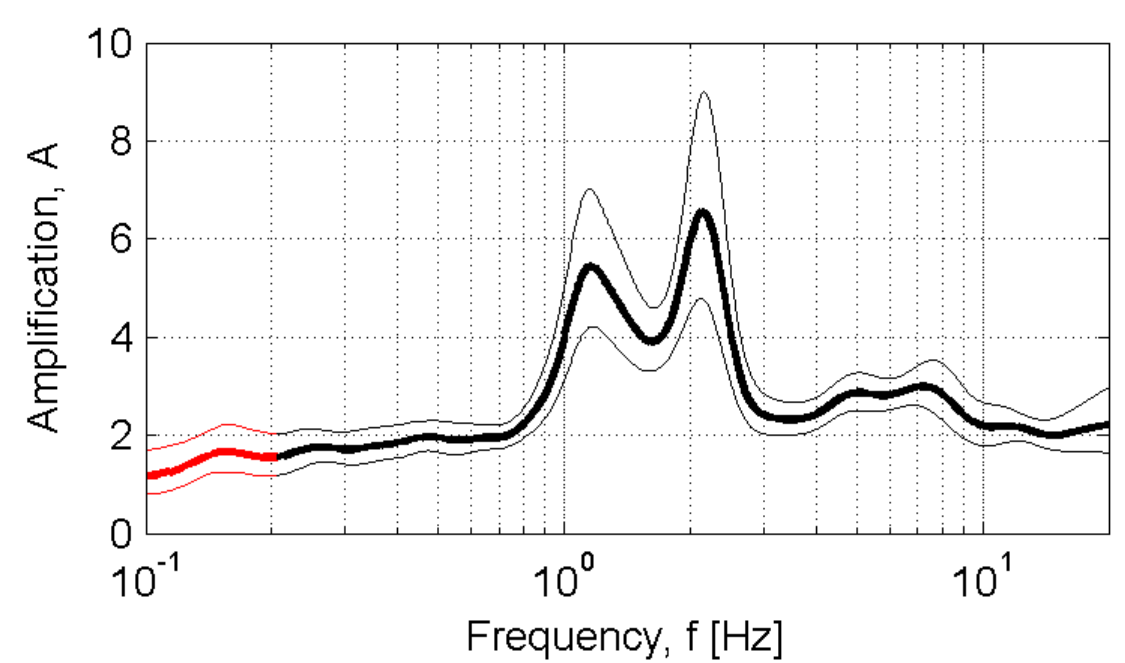

Developed in the field of the DPC-INGV S4-Project (2007-2009)  
 by Rodolfo Puglia - Dino Bindi - Lucia Luzi - Francesca Pacor

# SAG-S Angelo dei Lombardi

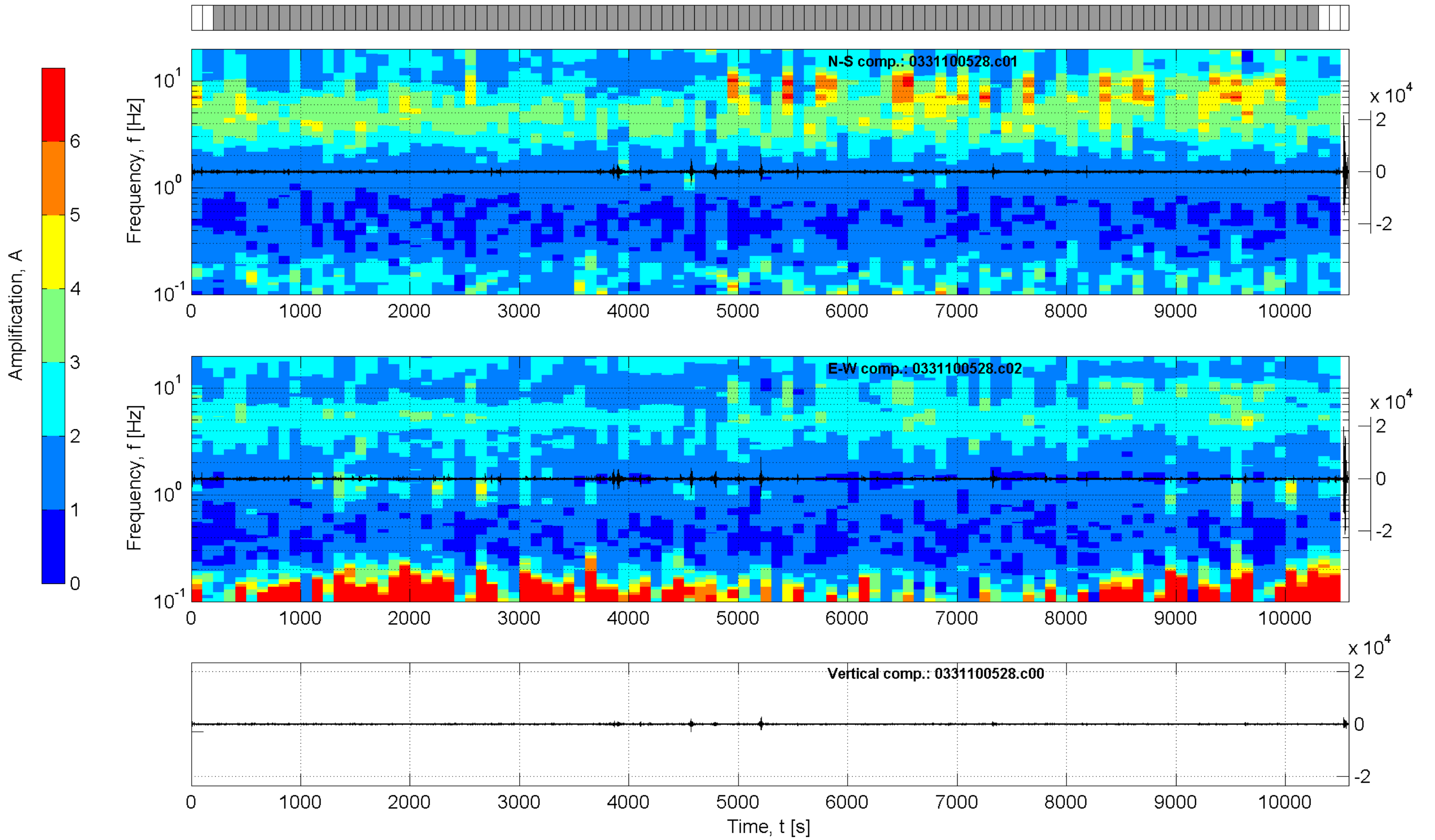
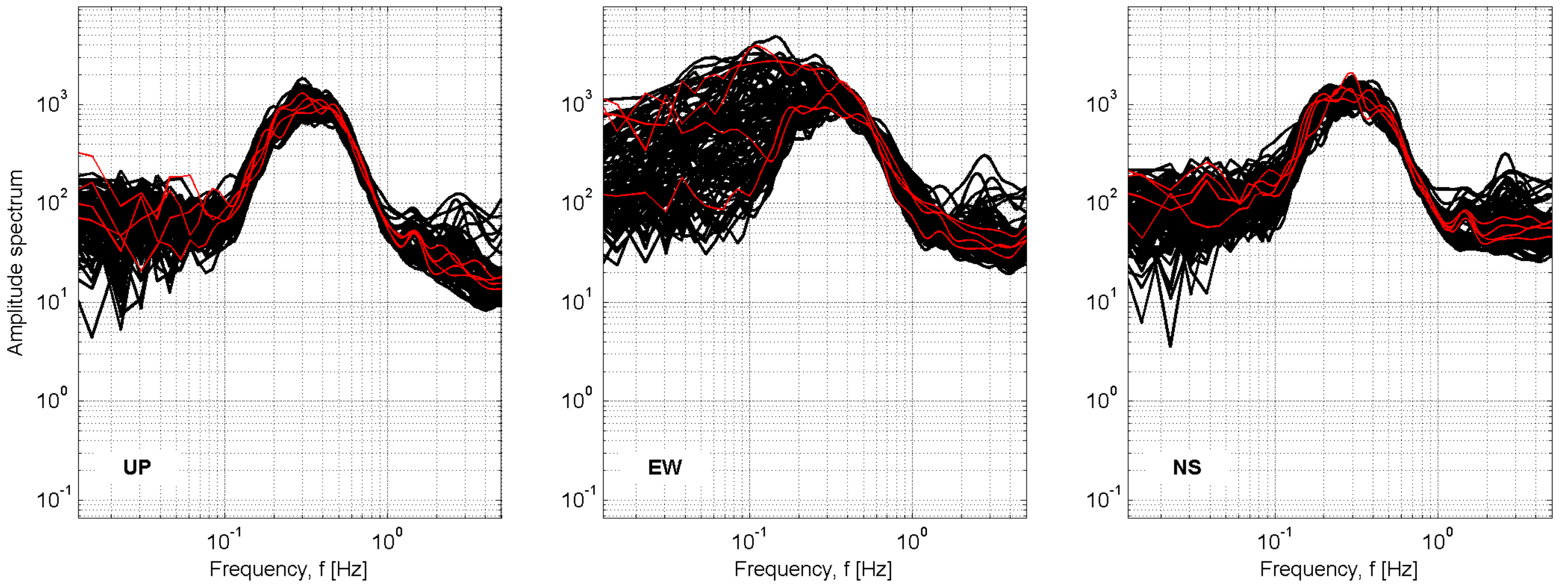

## Station: SAG-S Angelo dei Lombardi

Recording duration: 176:16 [min:sec] ( dt = 0.008 [s] )  
 Window length (l<sub>w</sub>) = 100 [s]  
 Minimum expected f<sub>0</sub> = 0.2 [Hz]  
 Deconvolution: no  
 Butterworth filter: LP = 0.1 [Hz] - HP = 20 [Hz] - ord. = 4  
 Taper: 5 [%] - Konno & Ohmachi smoothing: b = 20  
 Save not filtered spectra: yes

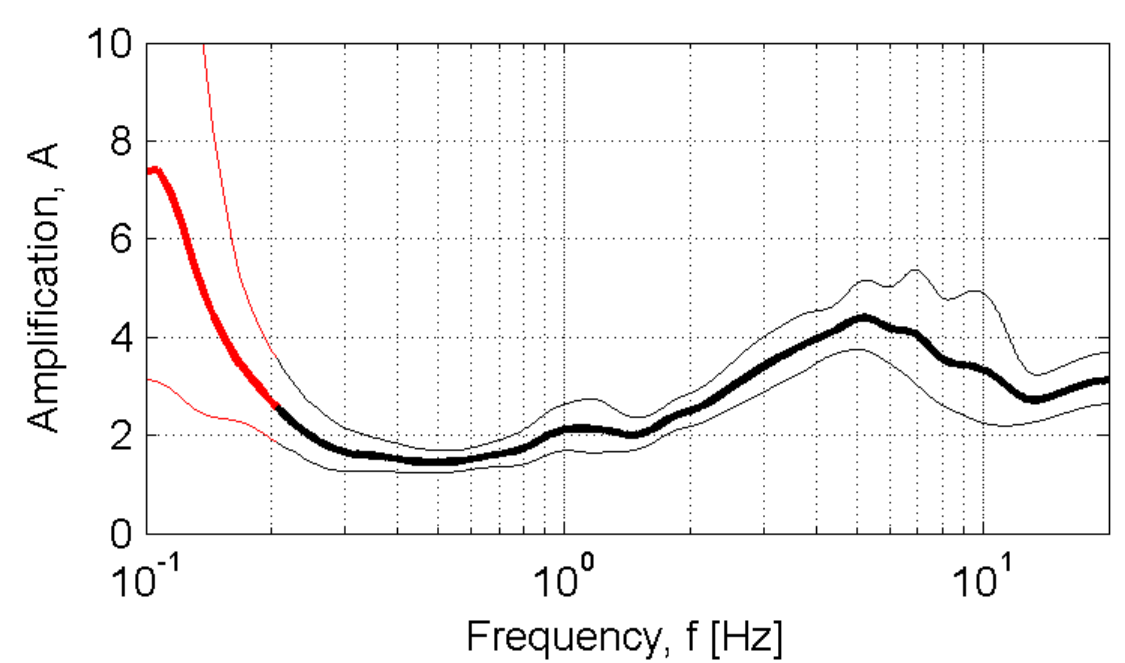

Developed in the field of the DPC-INGV S4-Project (2007-2009)  
 by Rodolfo Puglia - Dino Bindi - Lucia Luzi - Francesca Pacor

# SAR\_Sapri

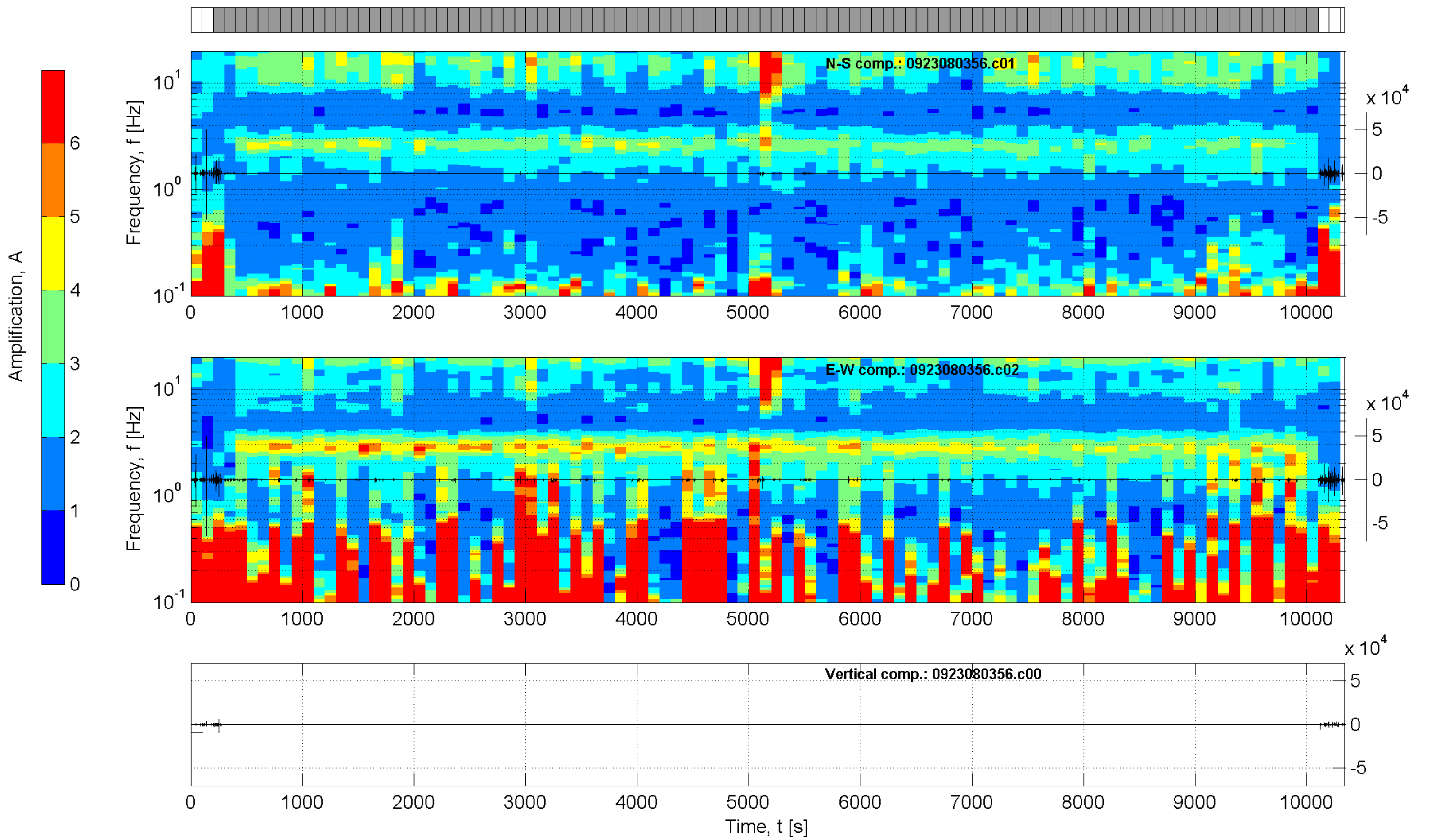
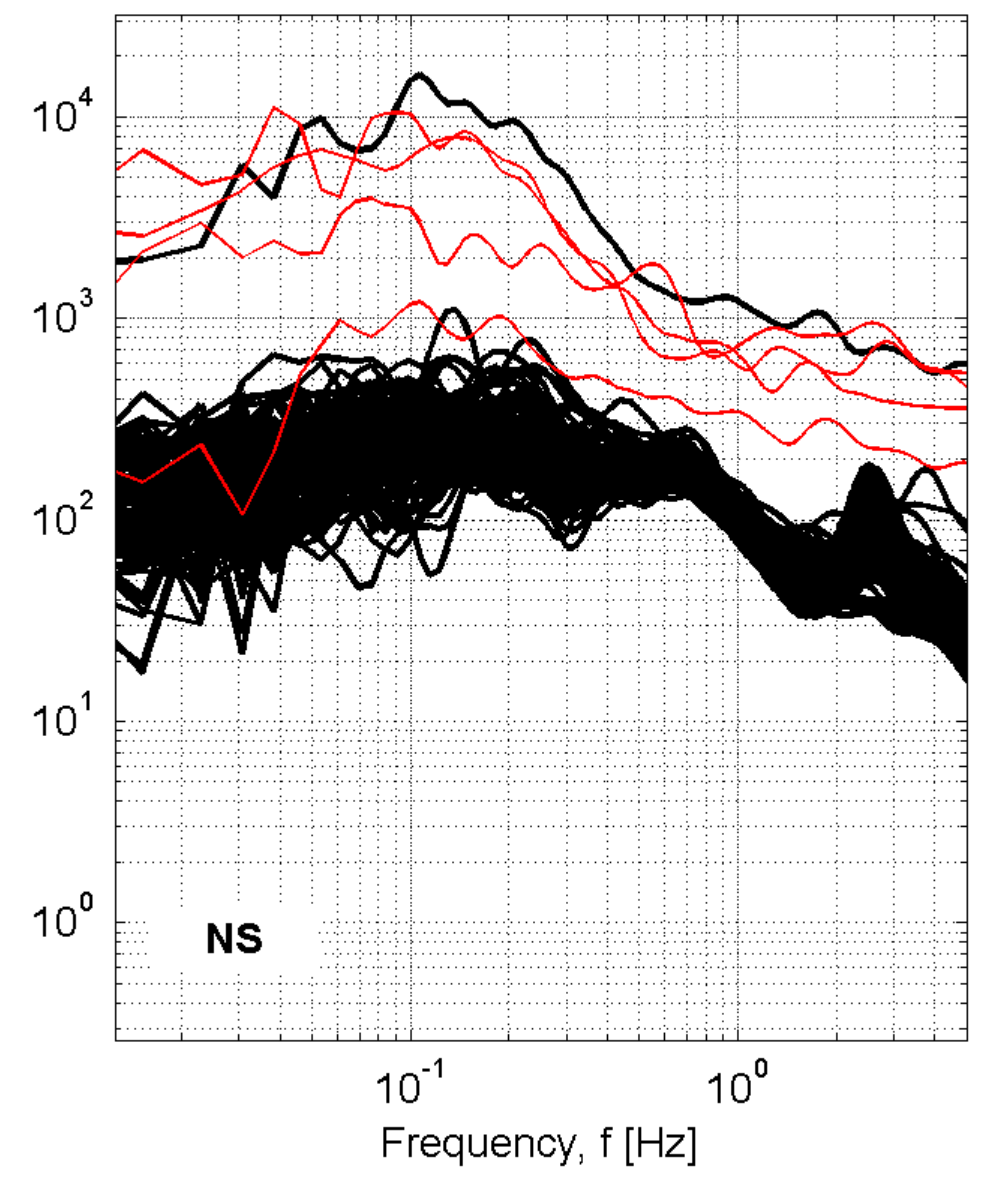
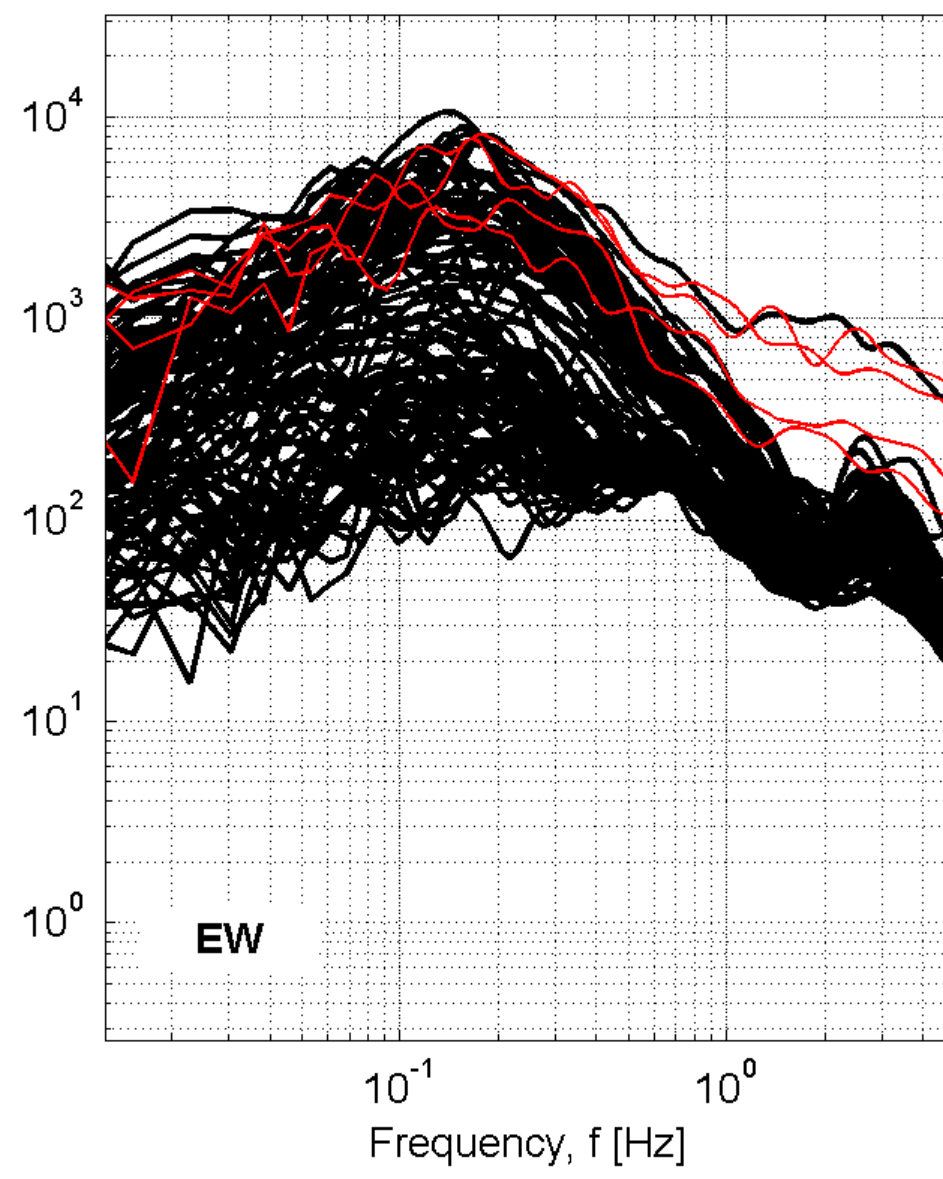
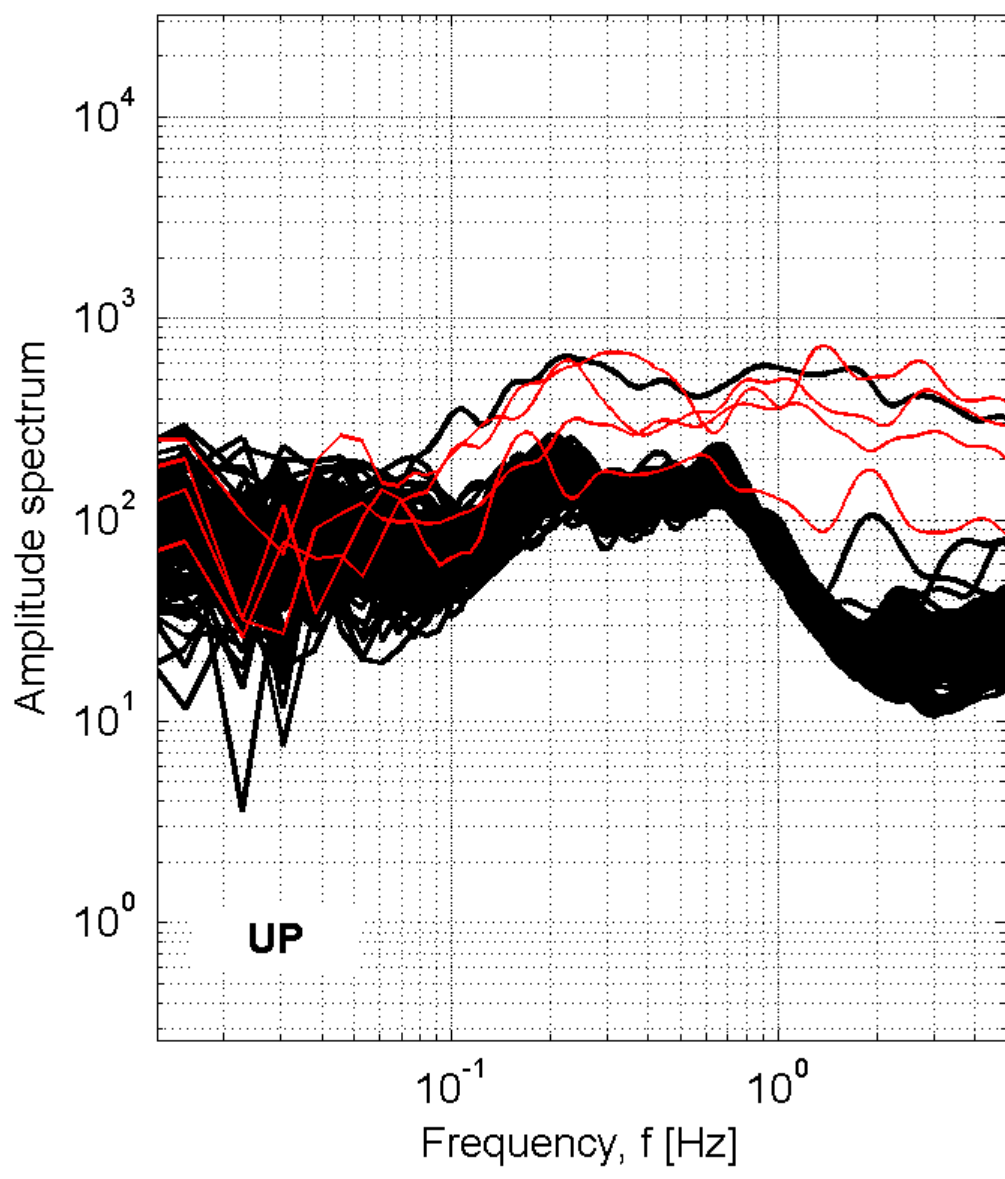

## Station: SAR\_Sapri

Recording duration: 172:20 [min:sec] ( dt = 0.008 [s] )

Window length (l<sub>w</sub>) = 100 [s]

Minimum expected f<sub>0</sub> = 0.2 [Hz]

Deconvolution: no

Butterworth filter: LP = 0.1 [Hz] - HP = 20 [Hz] - ord. = 4

Taper: 5 [%] - Konno & Ohmachi smoothing: b = 20

Save not filtered spectra: yes

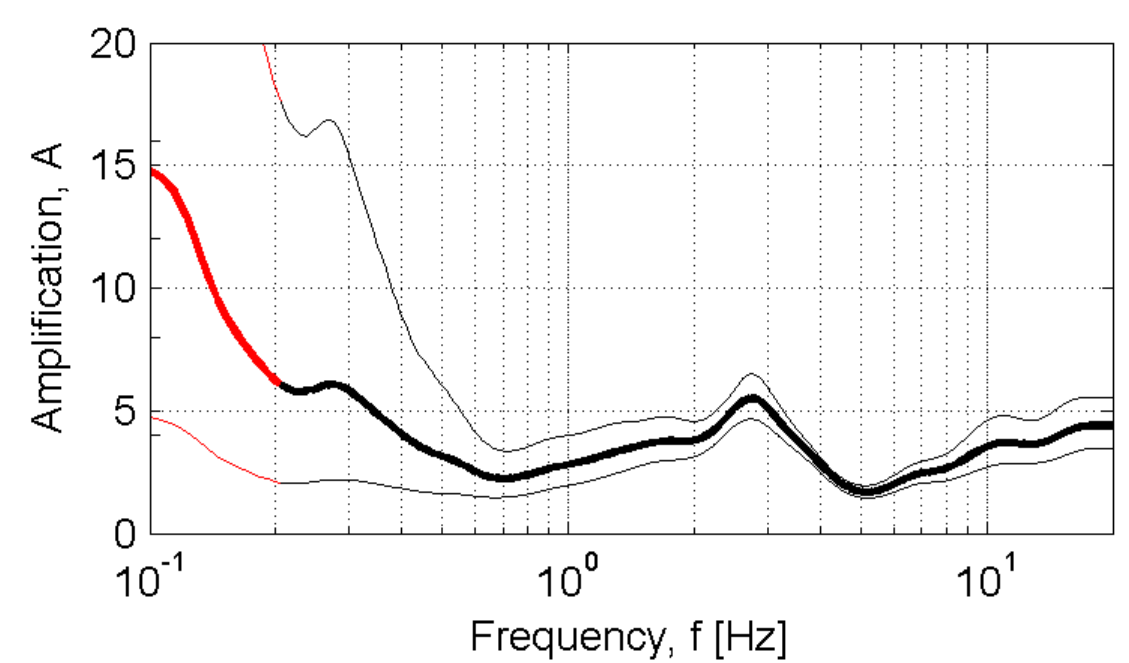

Developed in the field of the DPC-INGV S4-Project (2007-2009)  
by Rodolfo Puglia - Dino Bindi - Lucia Luzi - Francesca Pacor

# SBC-Subiaco

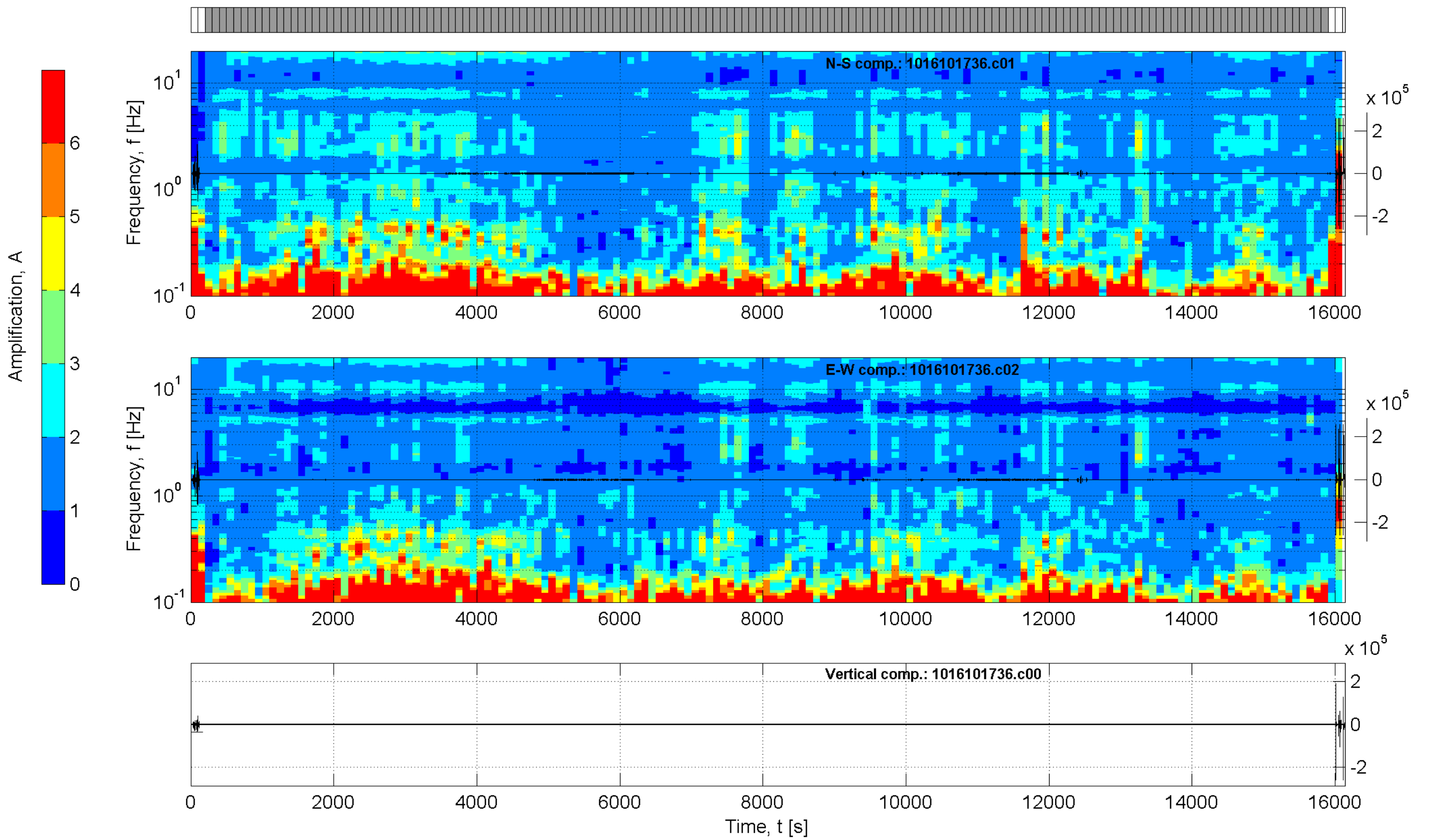
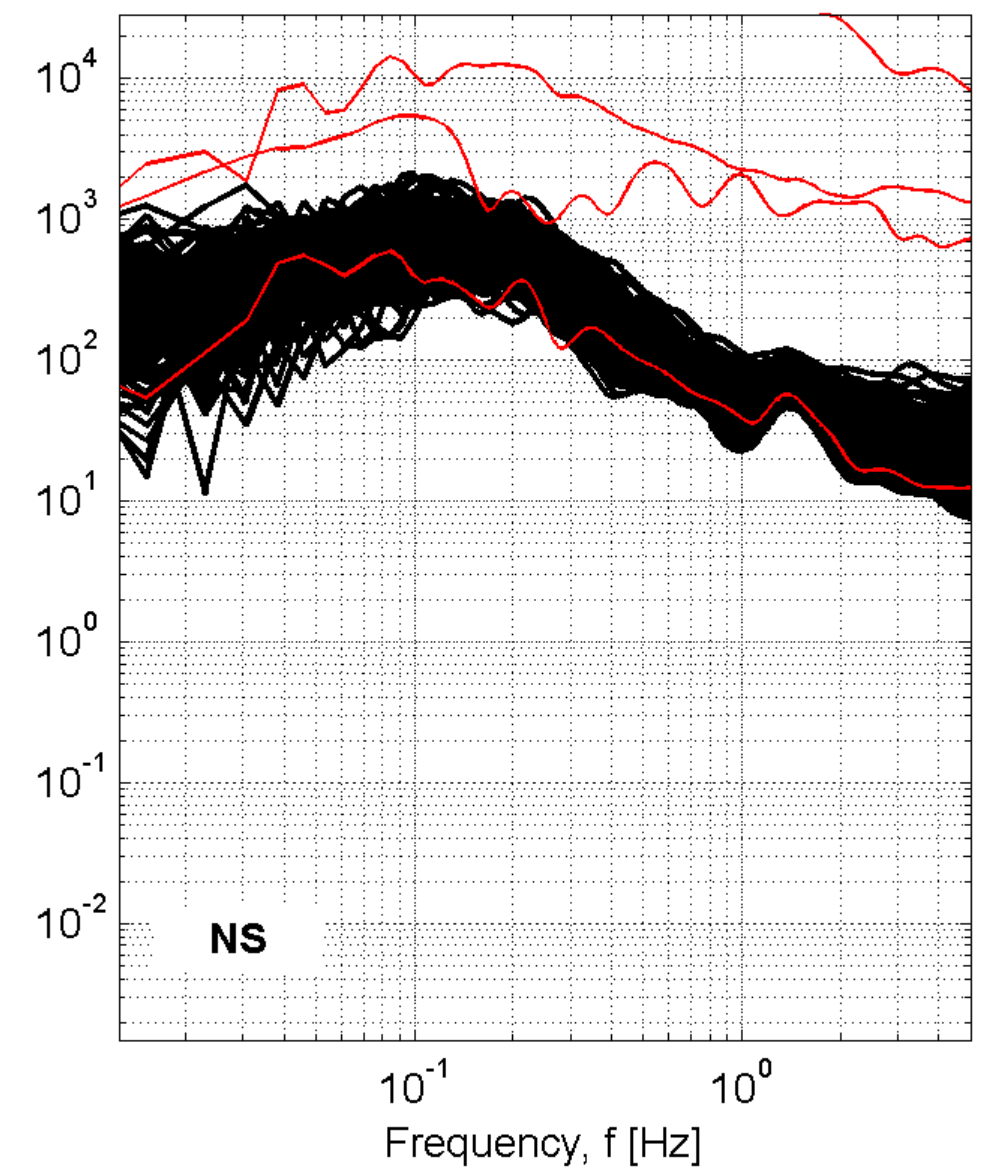
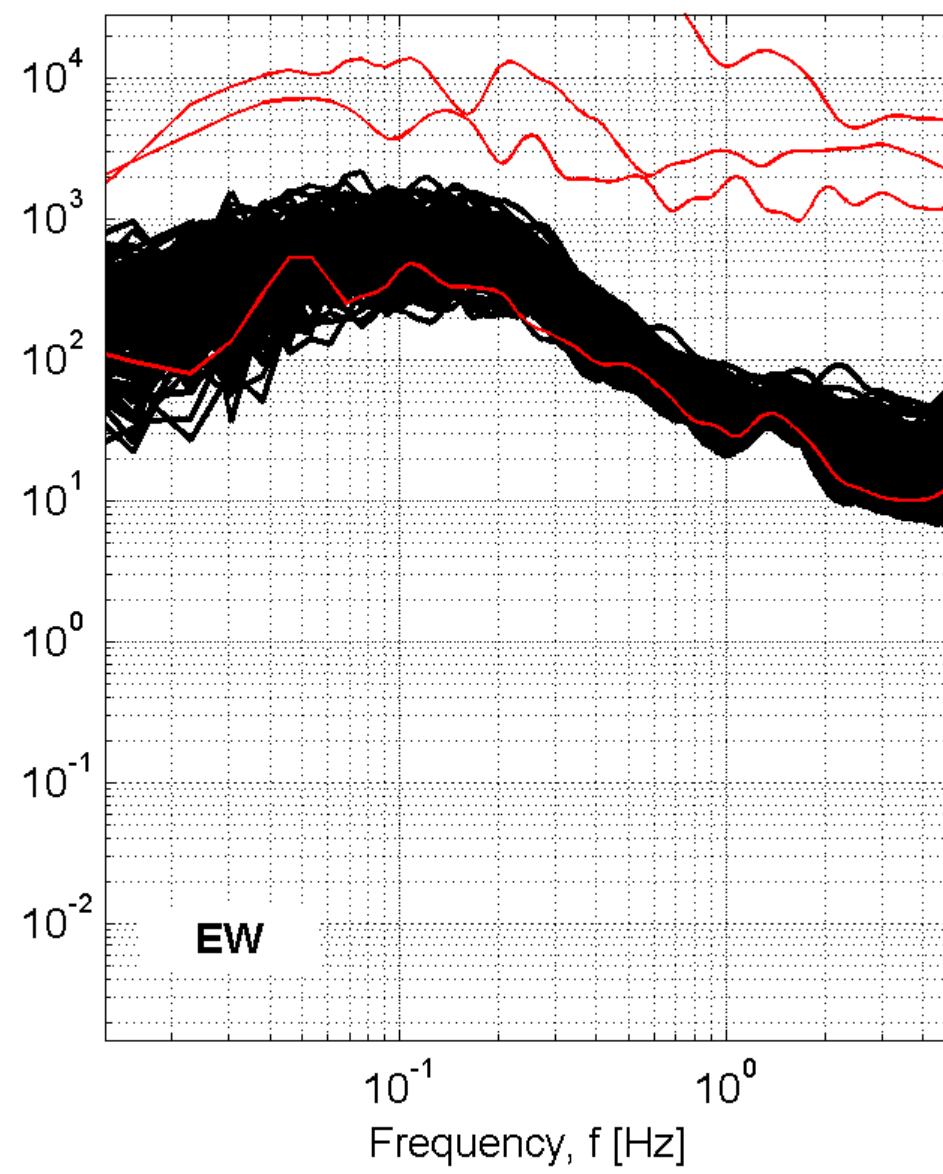
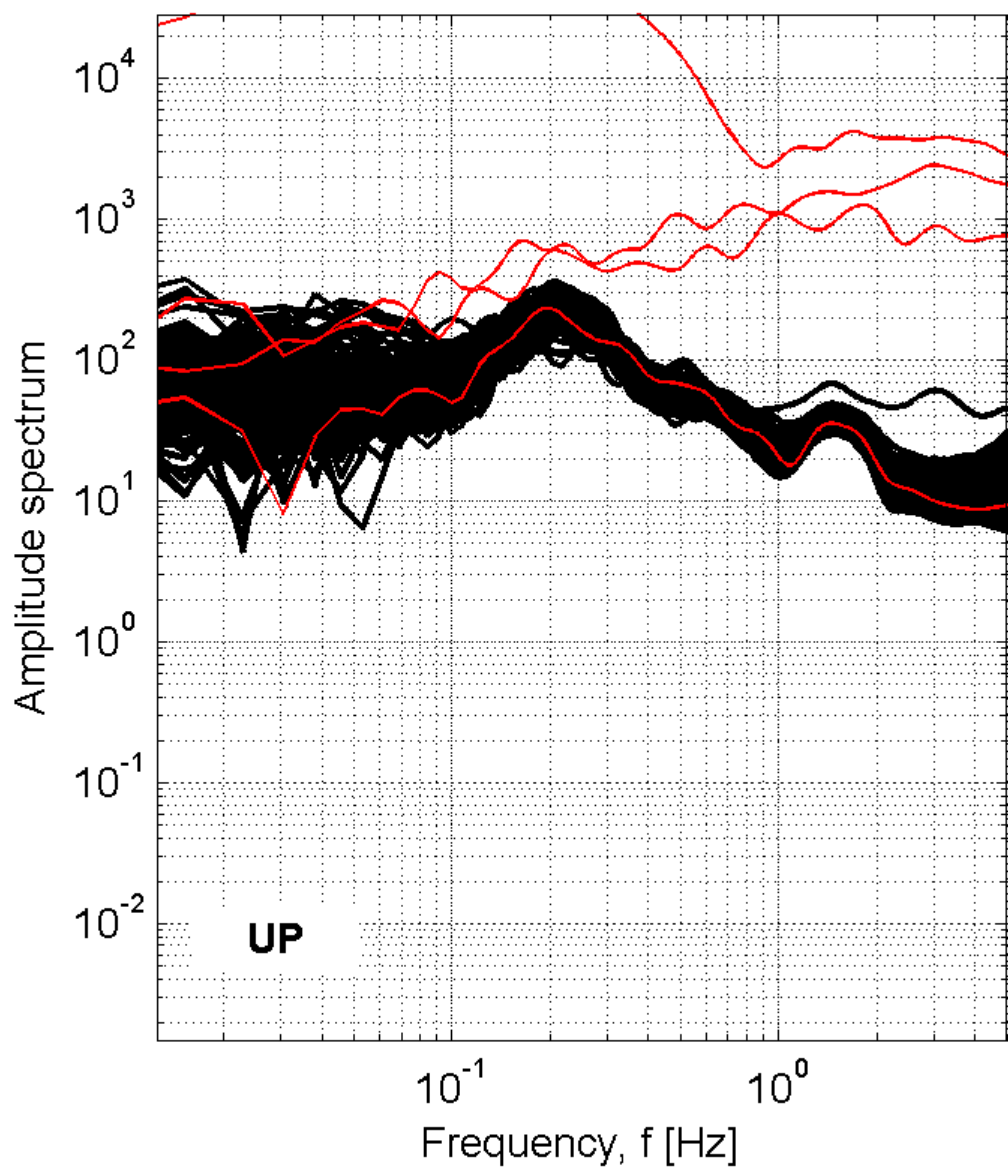

## Station: SBC-Subiaco

Recording duration: 268:56 [min:sec] ( dt = 0.008 [s] )

Window length (l<sub>w</sub>) = 100 [s]

Minimum expected f<sub>0</sub> = 0.2 [Hz]

Deconvolution: no

Butterworth filter: LP = 0.1 [Hz] - HP = 20 [Hz] - ord. = 4

Taper: 5 [%] - Konno & Ohmachi smoothing: b = 20

Save not filtered spectra: yes

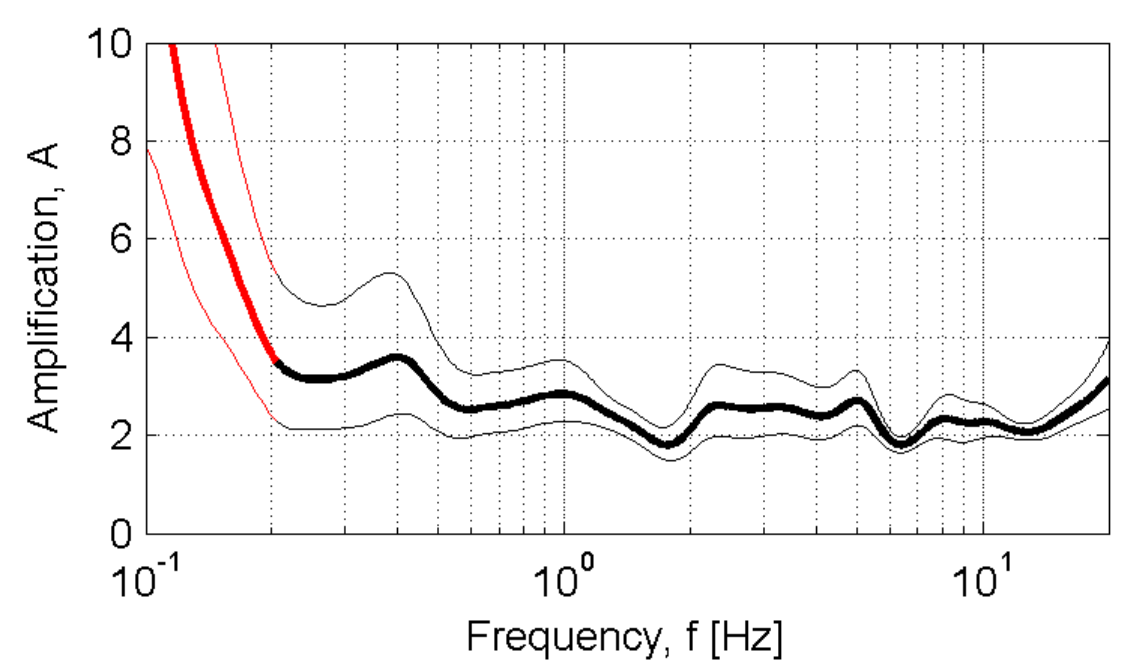

Developed in the field of the DPC-INGV S4-Project (2007-2009)  
by Rodolfo Puglia - Dino Bindi - Lucia Luzi - Francesca Pacor



# SCI\_scilla

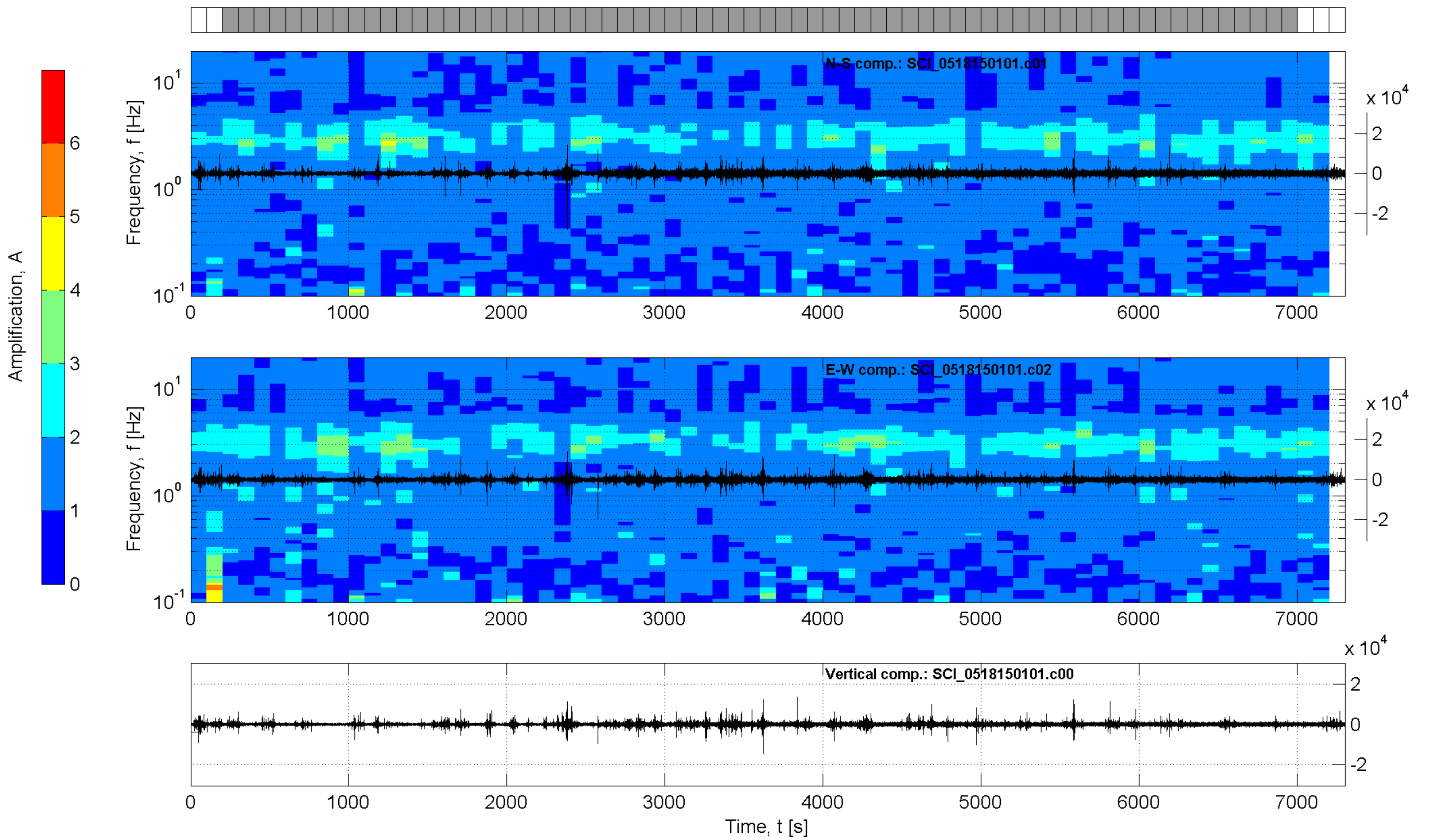
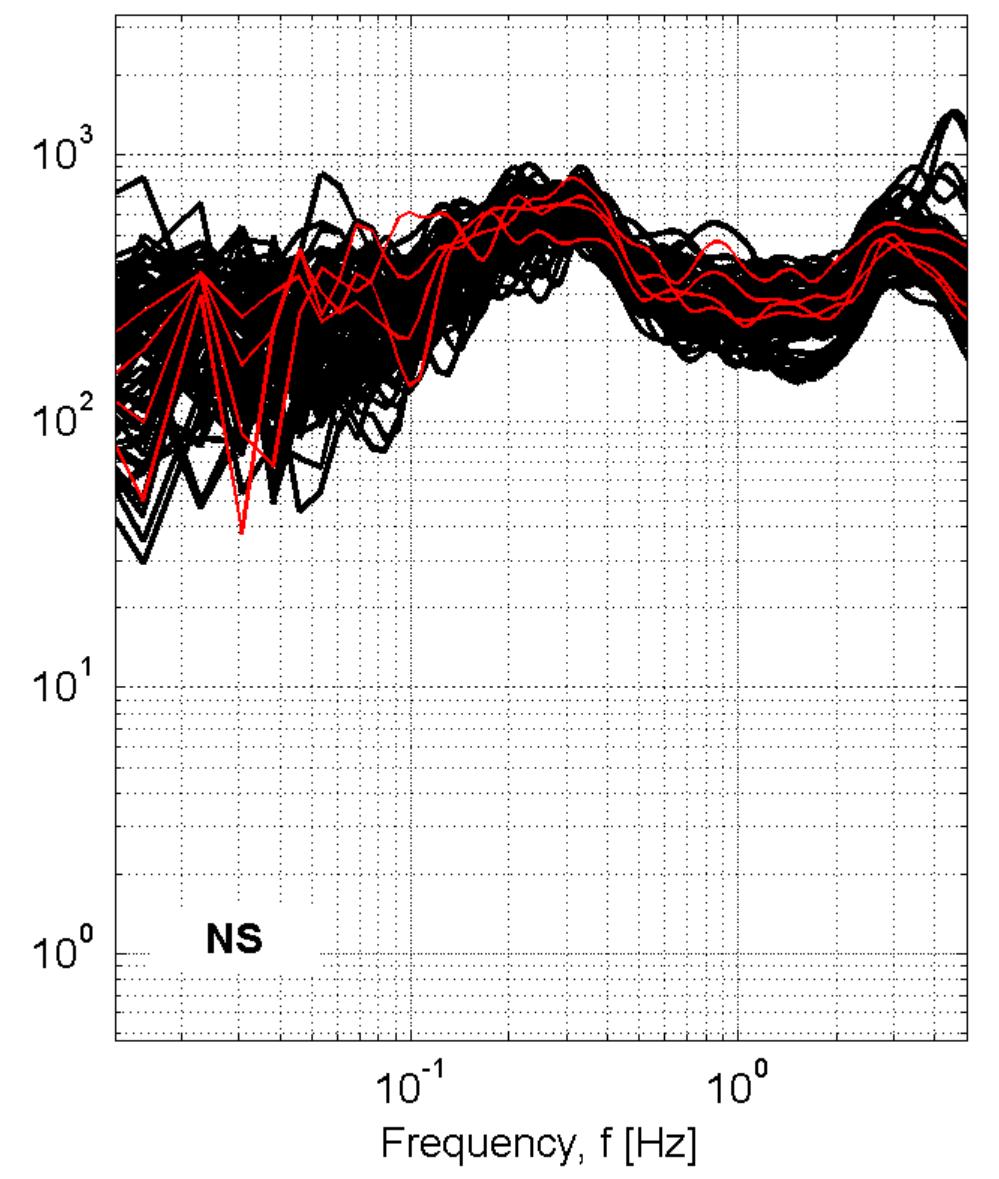
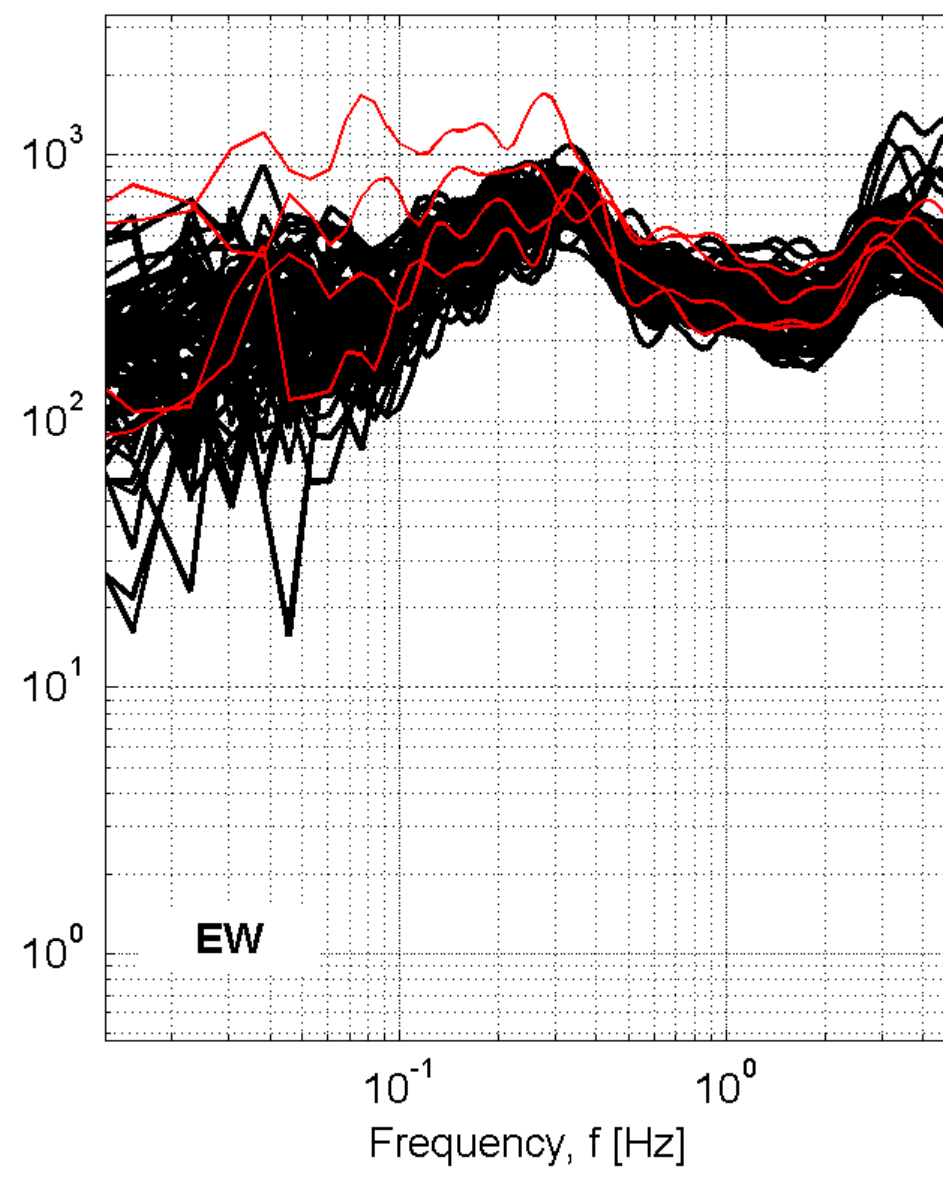
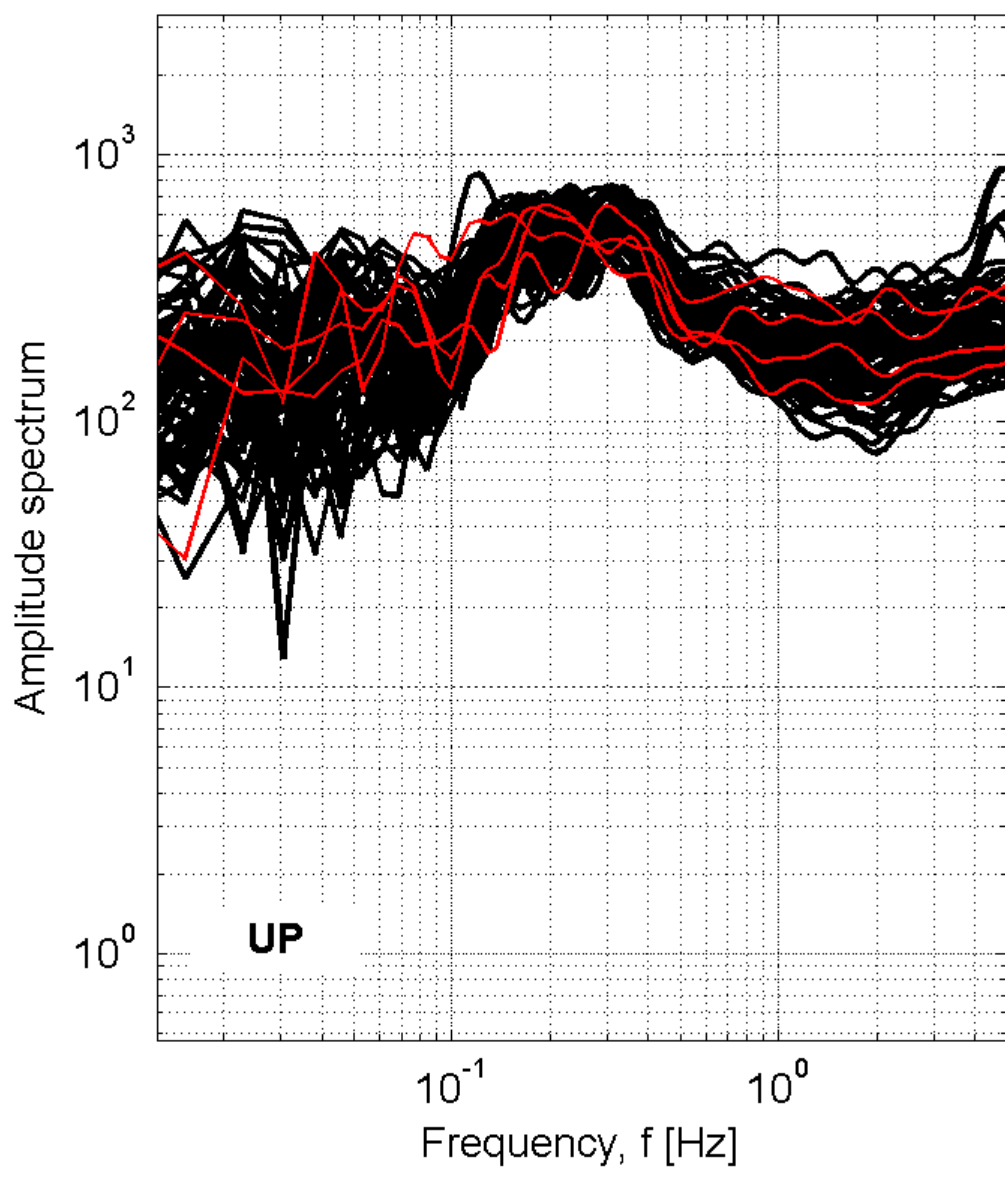

## Station: SCI\_scilla

Recording duration: 121:40 [min:sec] ( dt = 0.008 [s] )

Window length (l<sub>w</sub>) = 100 [s]

Minimum expected f<sub>0</sub> = 0.2 [Hz]

Deconvolution: no

Butterworth filter: LP = 0.1 [Hz] - HP = 20 [Hz] - ord. = 4

Taper: 5 [%] - Konno & Ohmachi smoothing: b = 20

Save not filtered spectra: yes

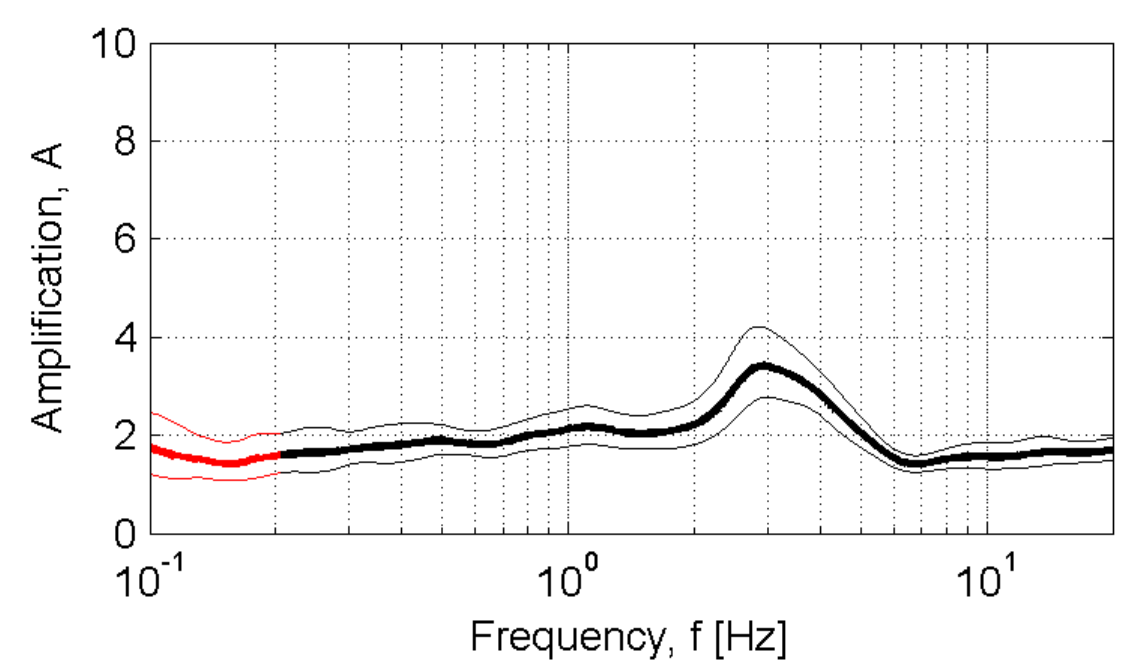

Developed in the field of the DPC-INGV S4-Project (2007-2009)  
by Rodolfo Puglia - Dino Bindi - Lucia Luzi - Francesca Pacor

# SCM-S\_Croce di Magliano

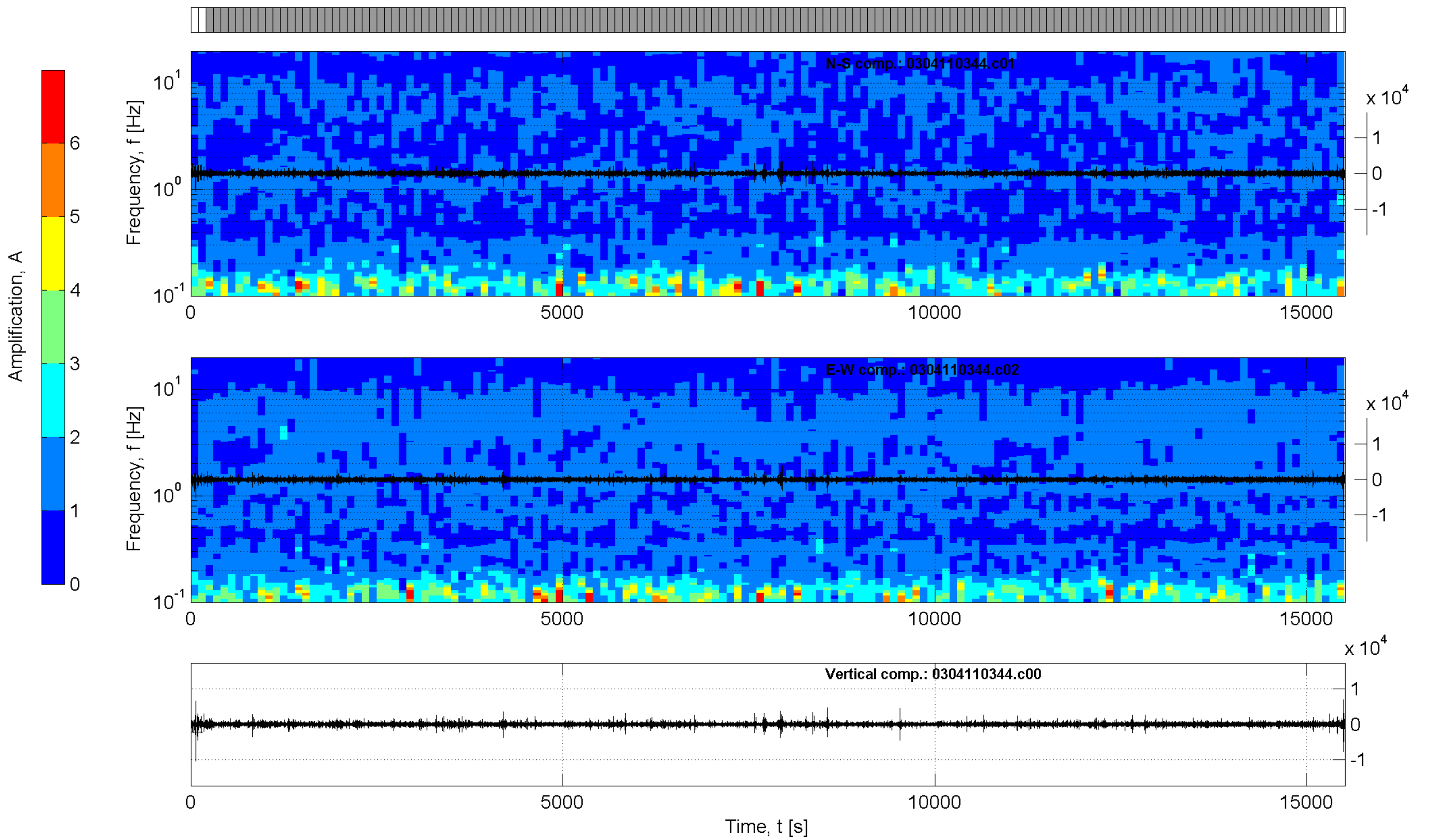
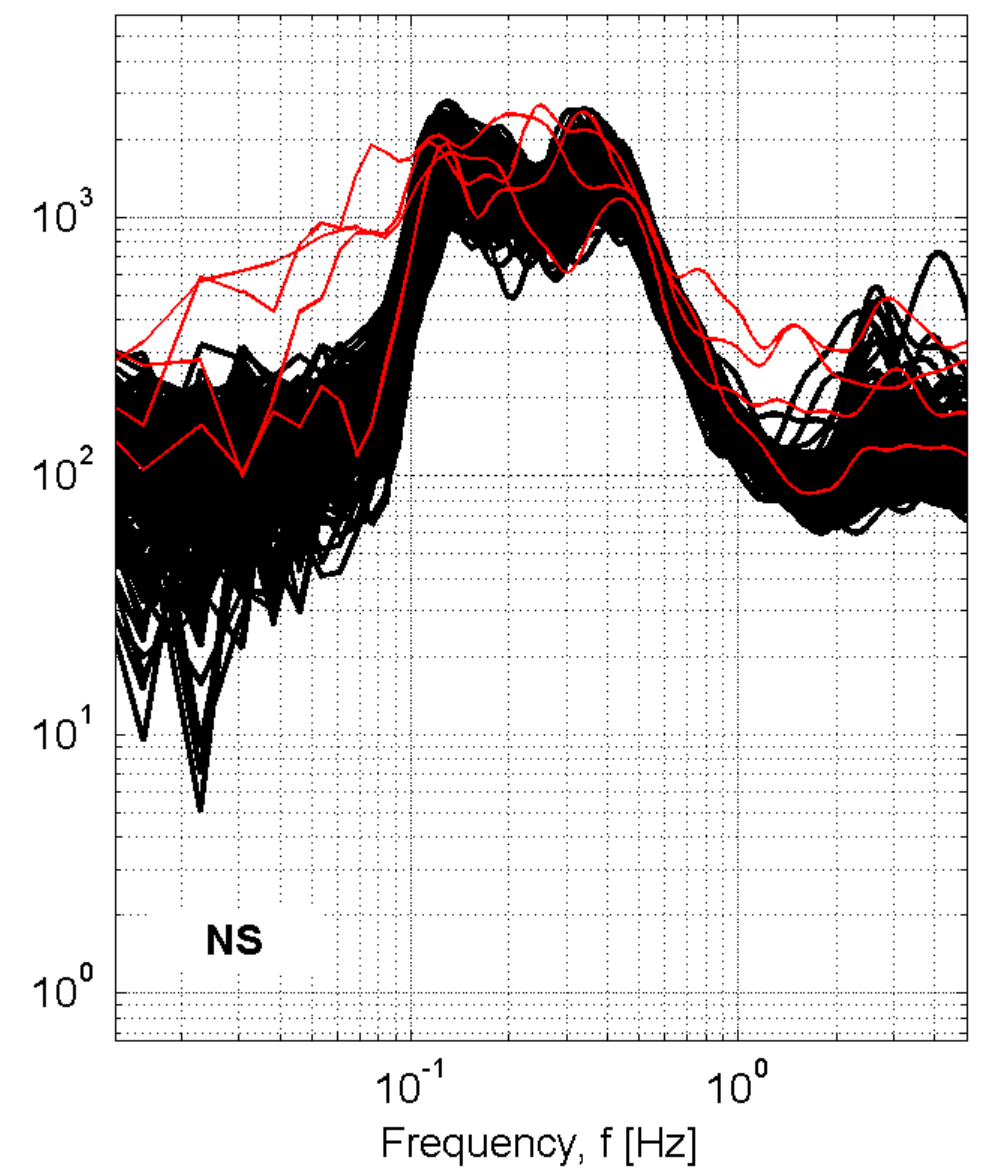
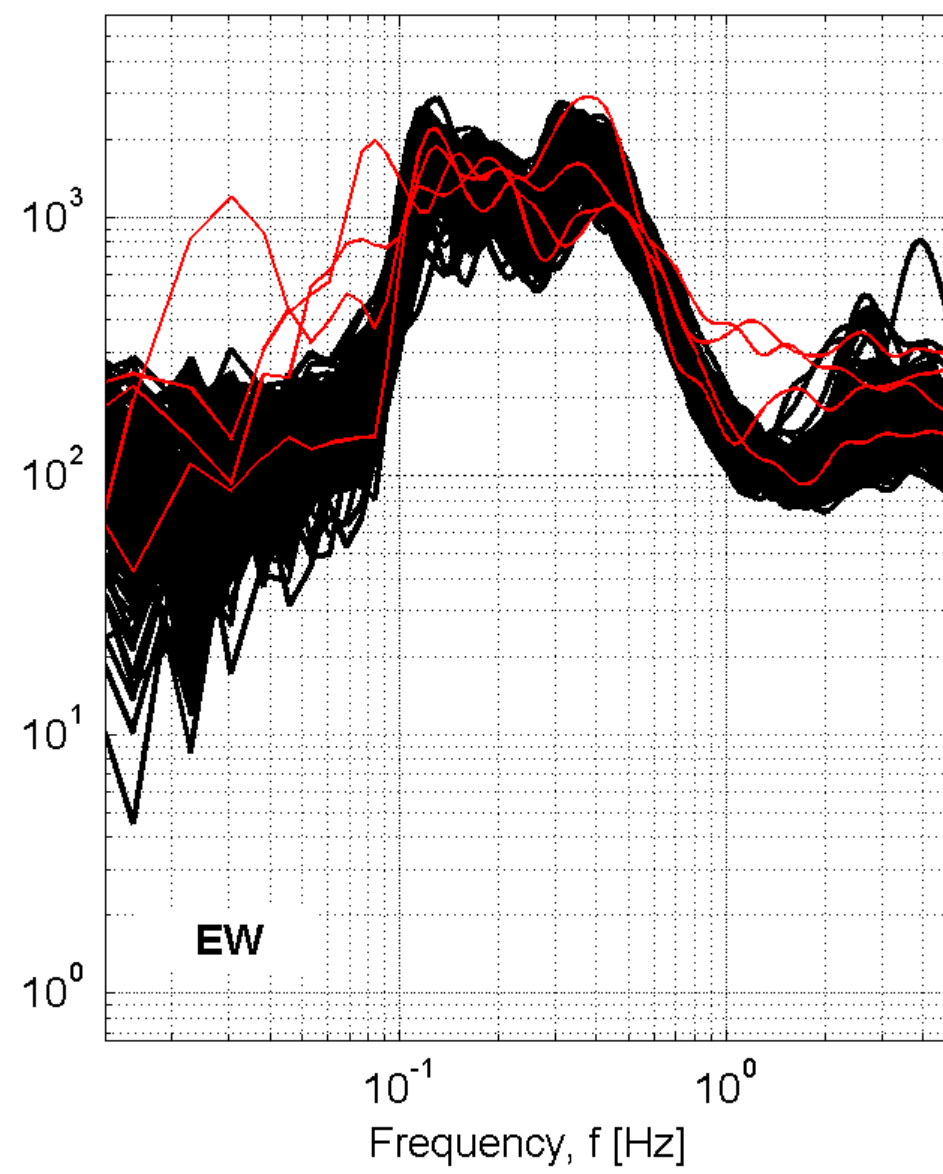
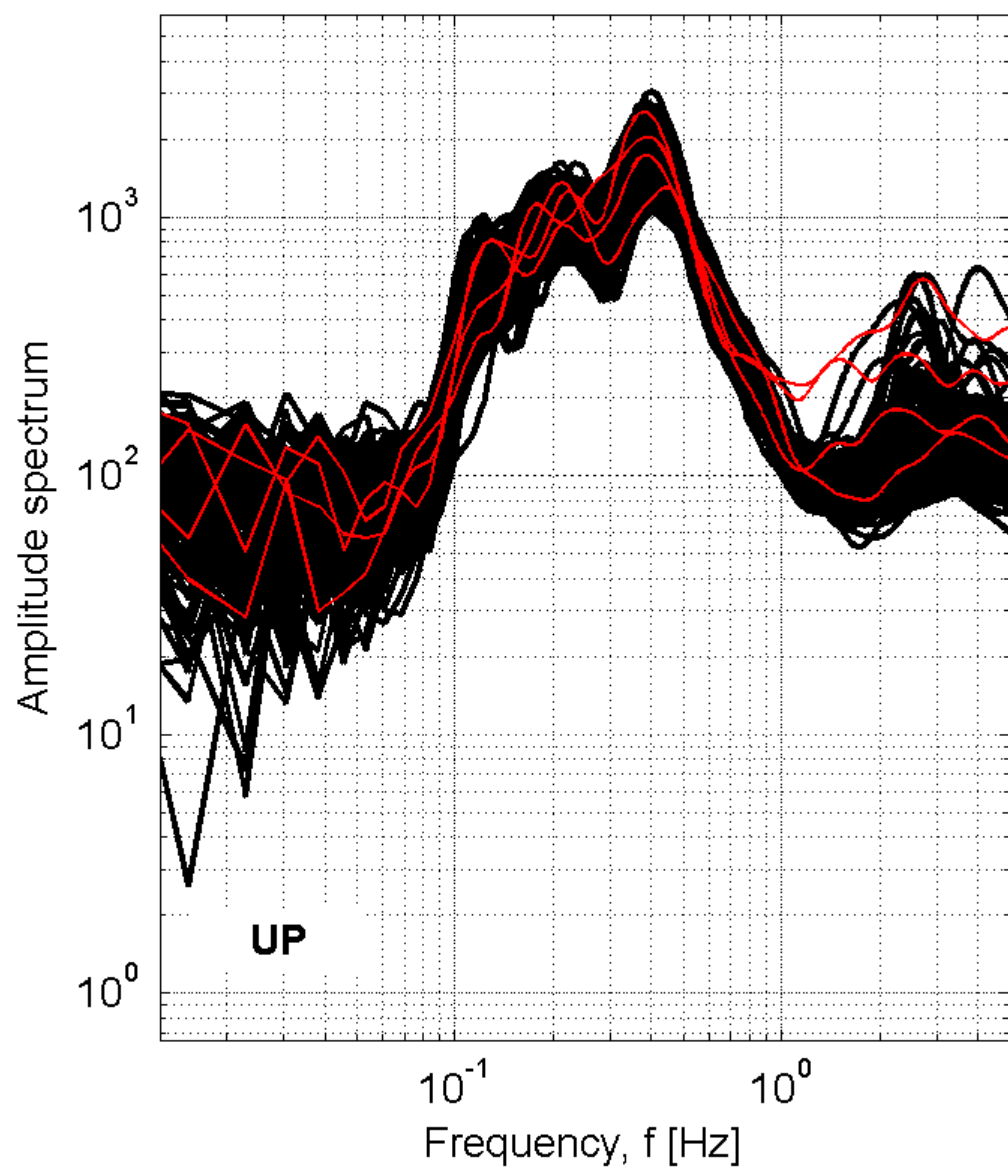

## Station: SCM-S\_Croce di Magliano

Recording duration: 258:32 [min:sec] ( dt = 0.008 [s] )

Window length (l<sub>w</sub>) = 100 [s]

Minimum expected f<sub>0</sub> = 0.2 [Hz]

Deconvolution: no

Butterworth filter: LP = 0.1 [Hz] - HP = 20 [Hz] - ord. = 4

Taper: 5 [%] - Konno & Ohmachi smoothing: b = 20

Save not filtered spectra: yes

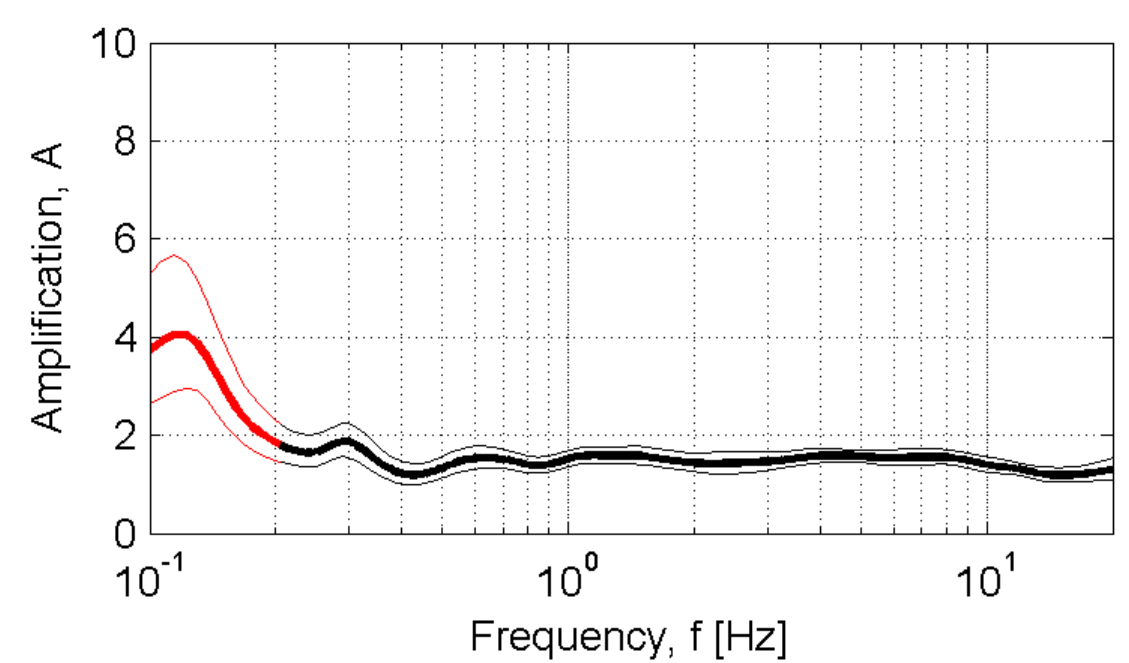

Developed in the field of the DPC-INGV S4-Project (2007-2009)  
by Rodolfo Puglia - Dino Bindi - Lucia Luzi - Francesca Pacor

# SCN-Scanno

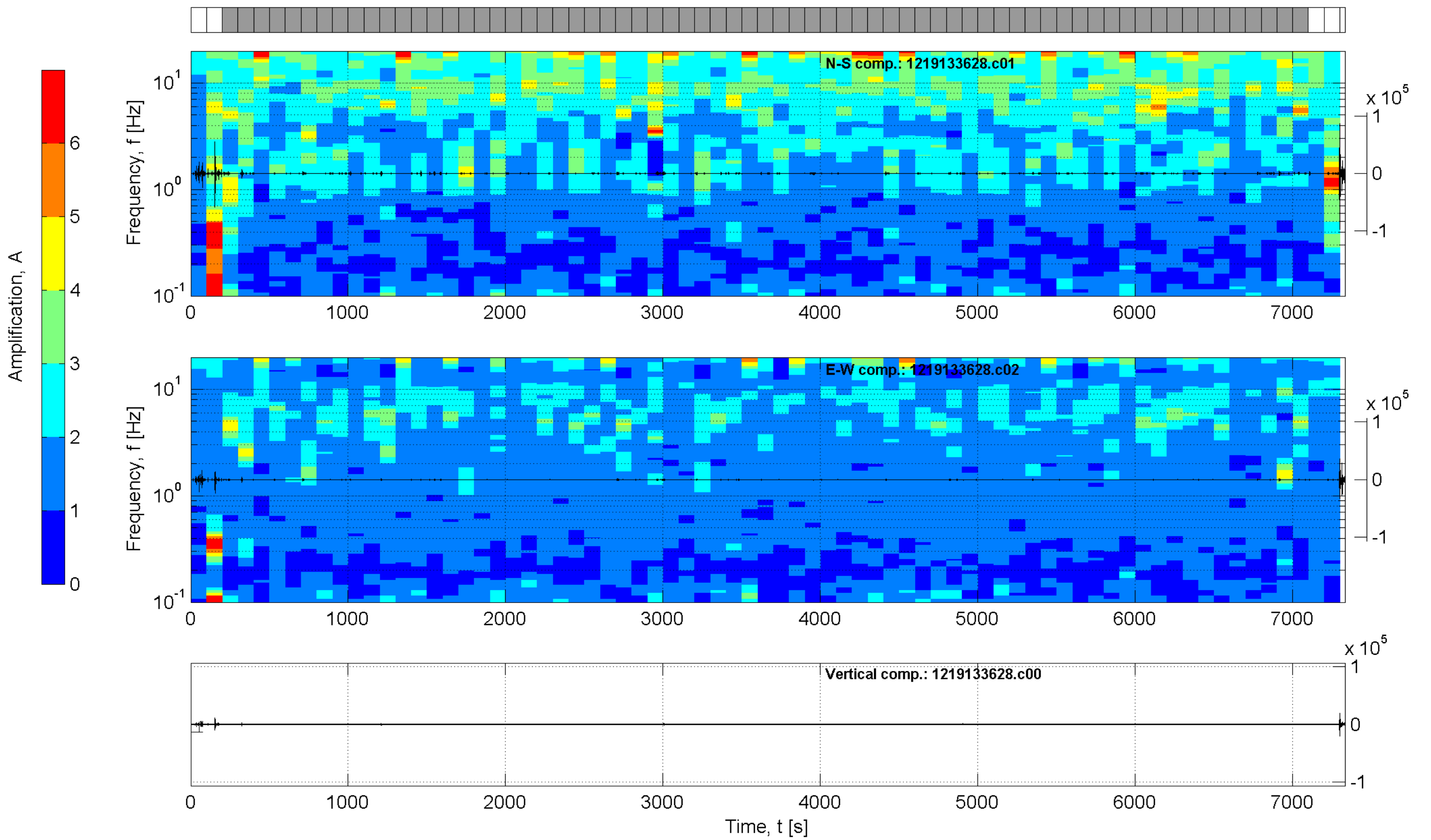
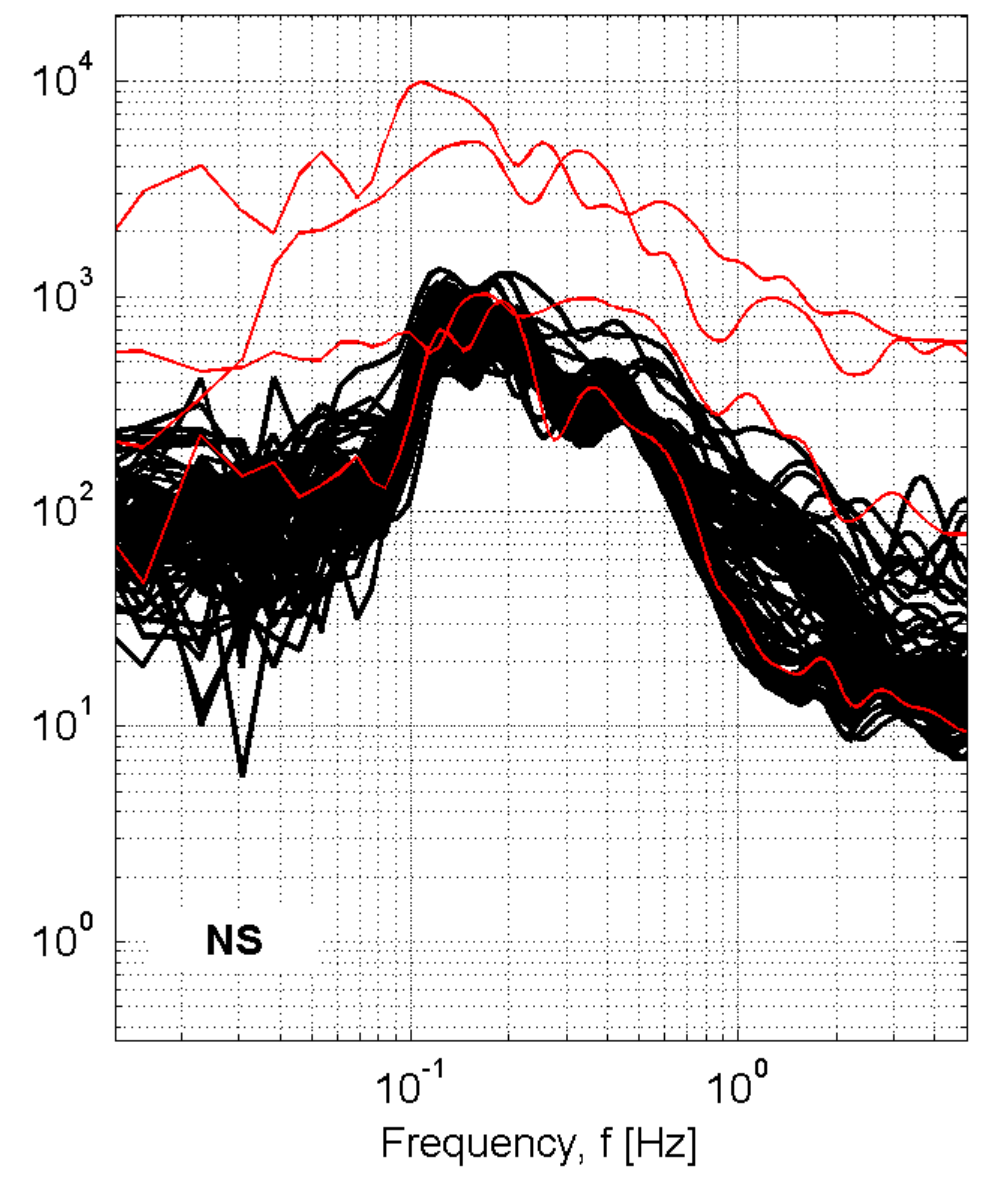
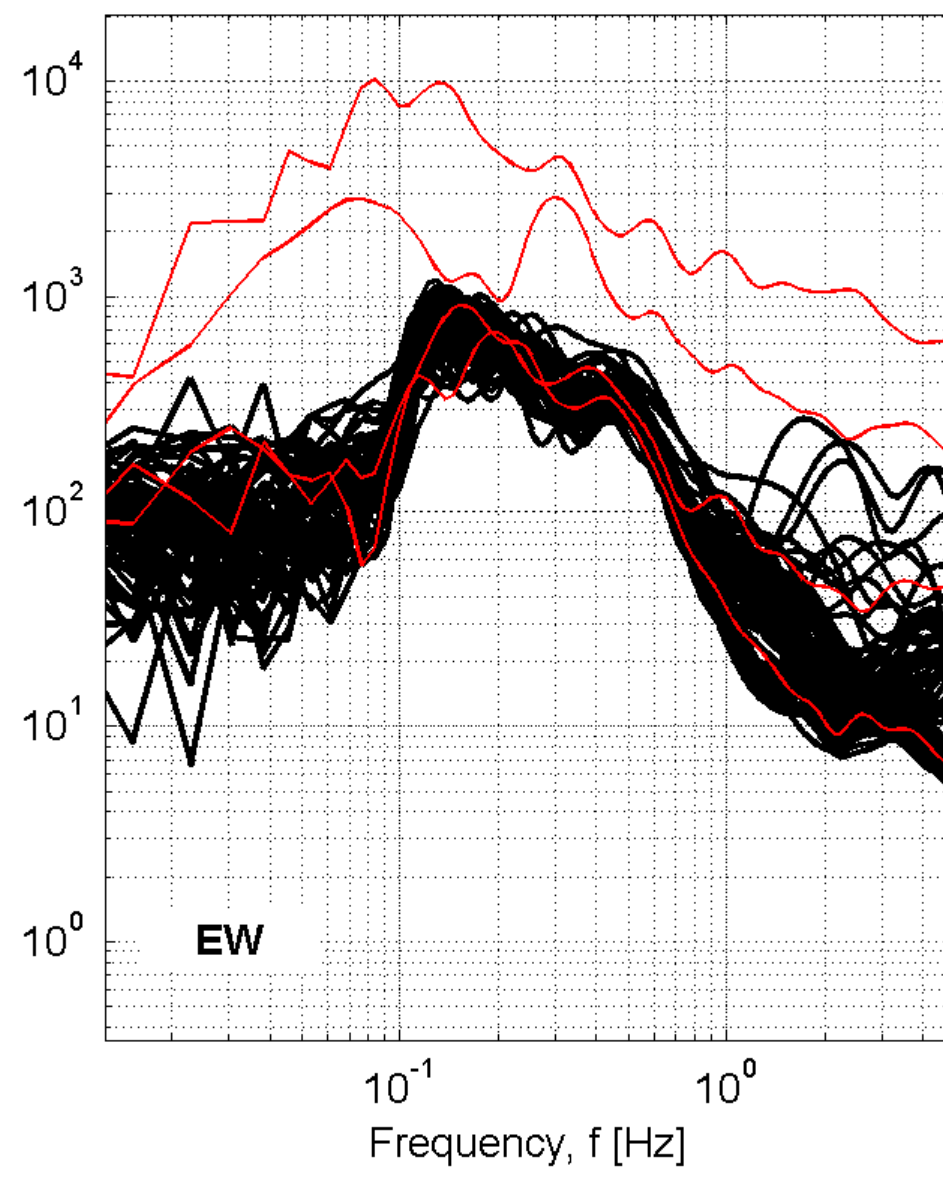
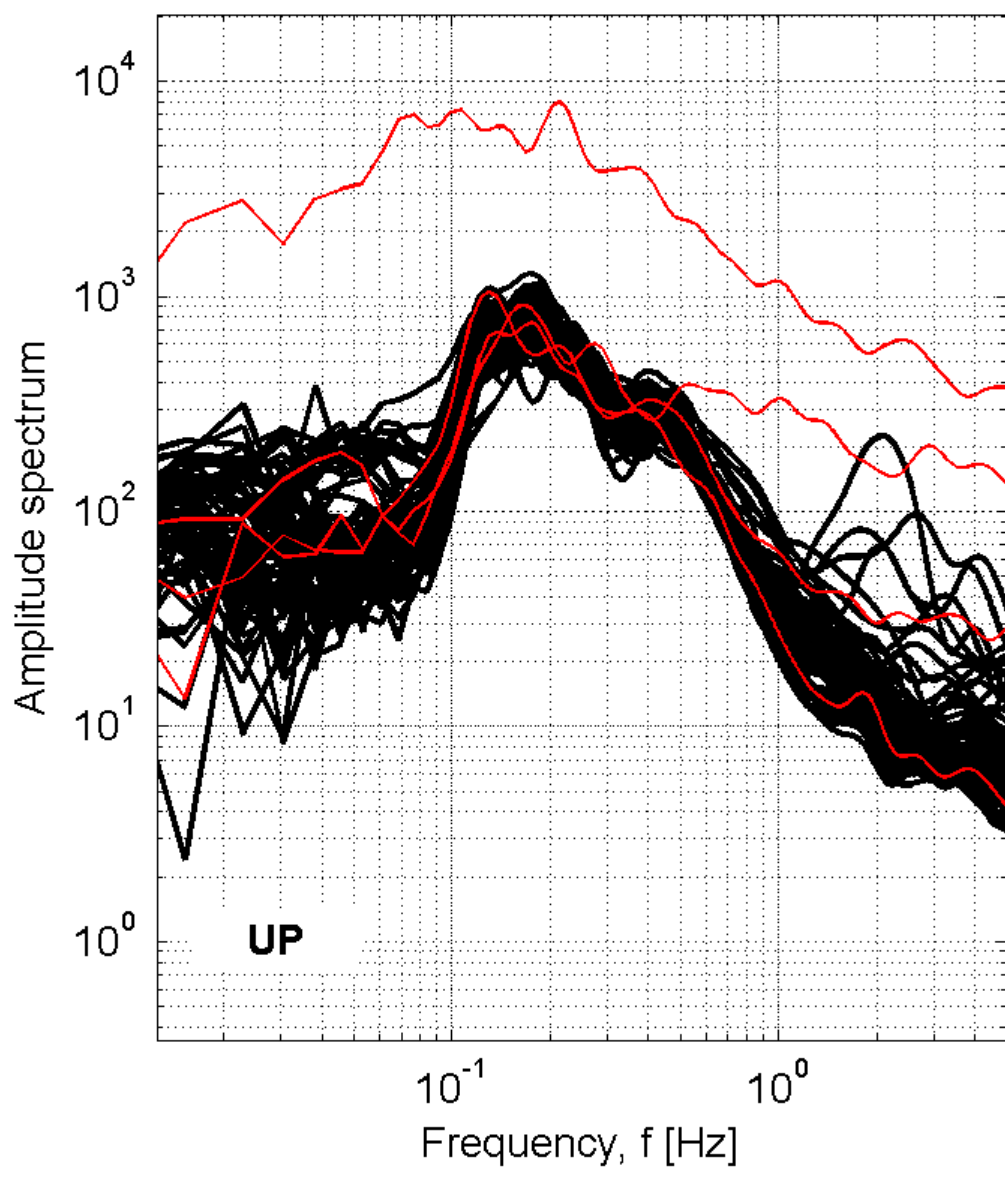

## Station: SCN-Scanno

Recording duration: 122:12 [min:sec] ( dt = 0.008 [s] )

Window length (l<sub>w</sub>) = 100 [s]

Minimum expected f<sub>0</sub> = 0.2 [Hz]

Deconvolution: no

Butterworth filter: LP = 0.1 [Hz] - HP = 20 [Hz] - ord. = 4

Taper: 5 [%] - Konno & Ohmachi smoothing: b = 20

Save not filtered spectra: yes

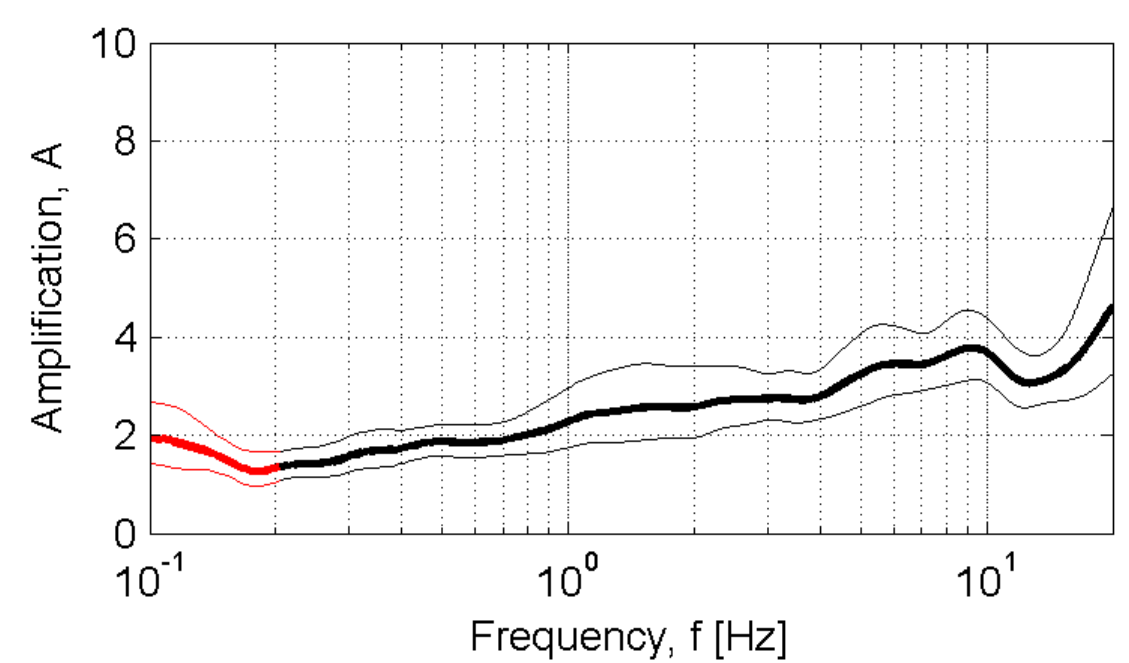

Developed in the field of the DPC-INGV S4-Project (2007-2009)  
by Rodolfo Puglia - Dino Bindi - Lucia Luzi - Francesca Pacor

# SCP-Serracapriola

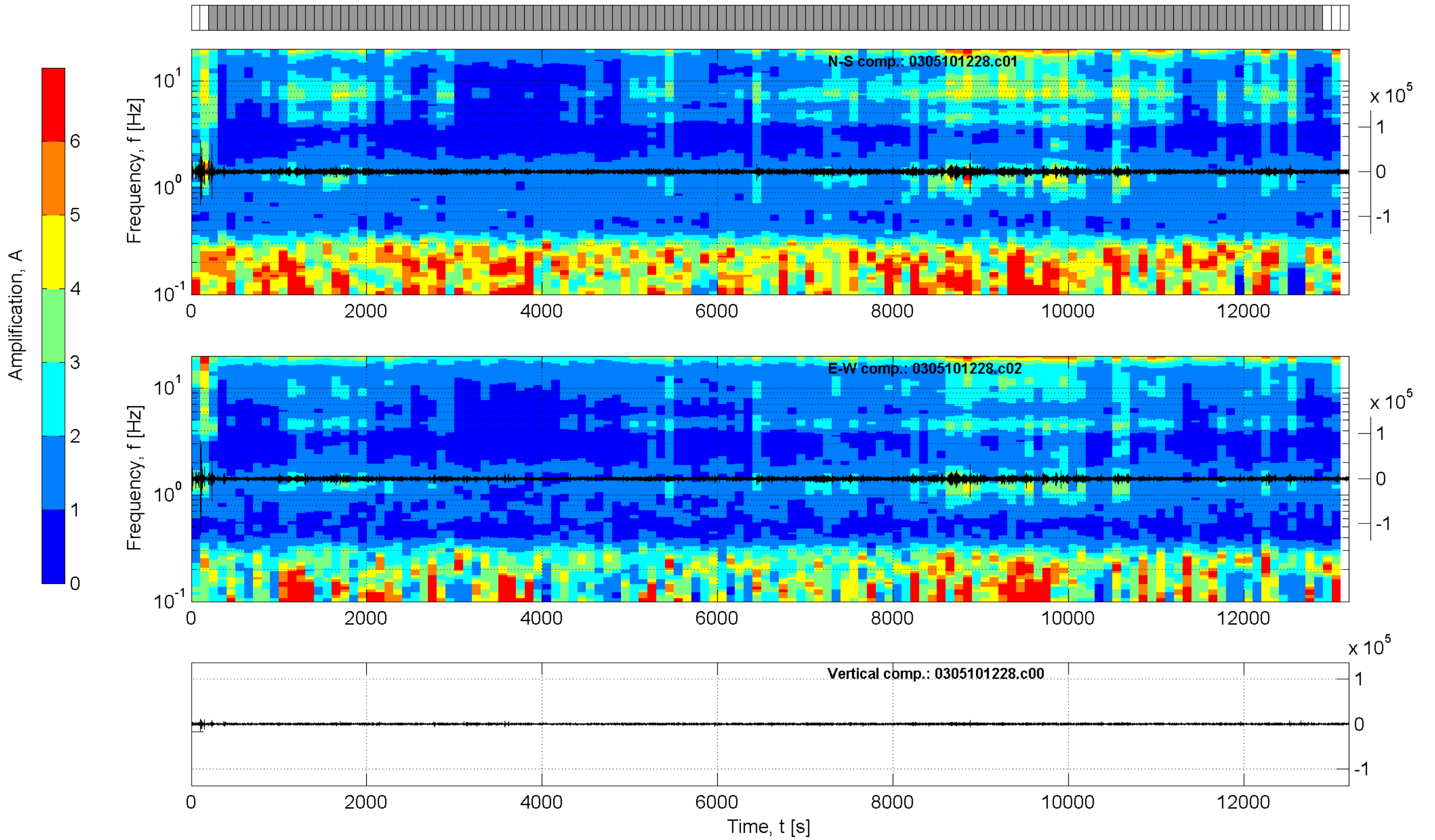
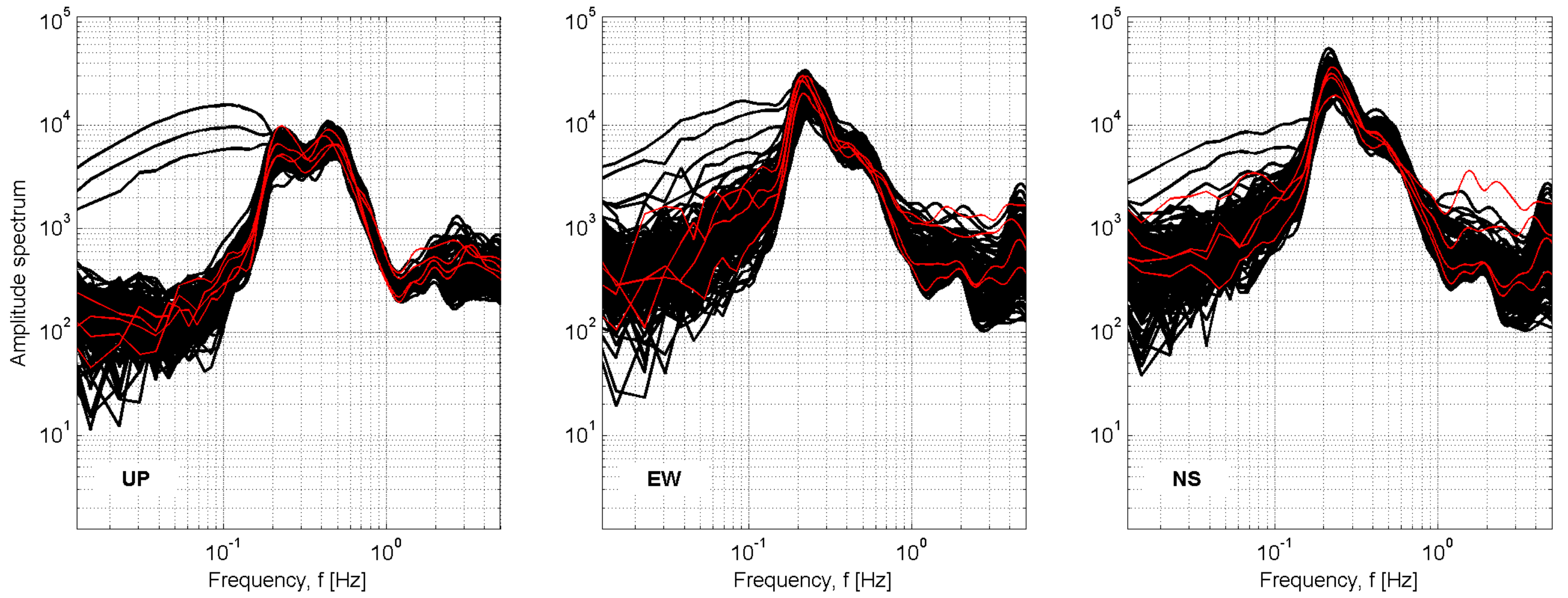

## Station: SCP-Serracapriola

Recording duration: 219:56 [min:sec] ( dt = 0.008 [s] )

Window length (l<sub>w</sub>) = 100 [s]

Minimum expected f<sub>0</sub> = 0.2 [Hz]

Deconvolution: no

Butterworth filter: LP = 0.1 [Hz] - HP = 20 [Hz] - ord. = 4

Taper: 5 [%] - Konno & Ohmachi smoothing: b = 20

Save not filtered spectra: yes

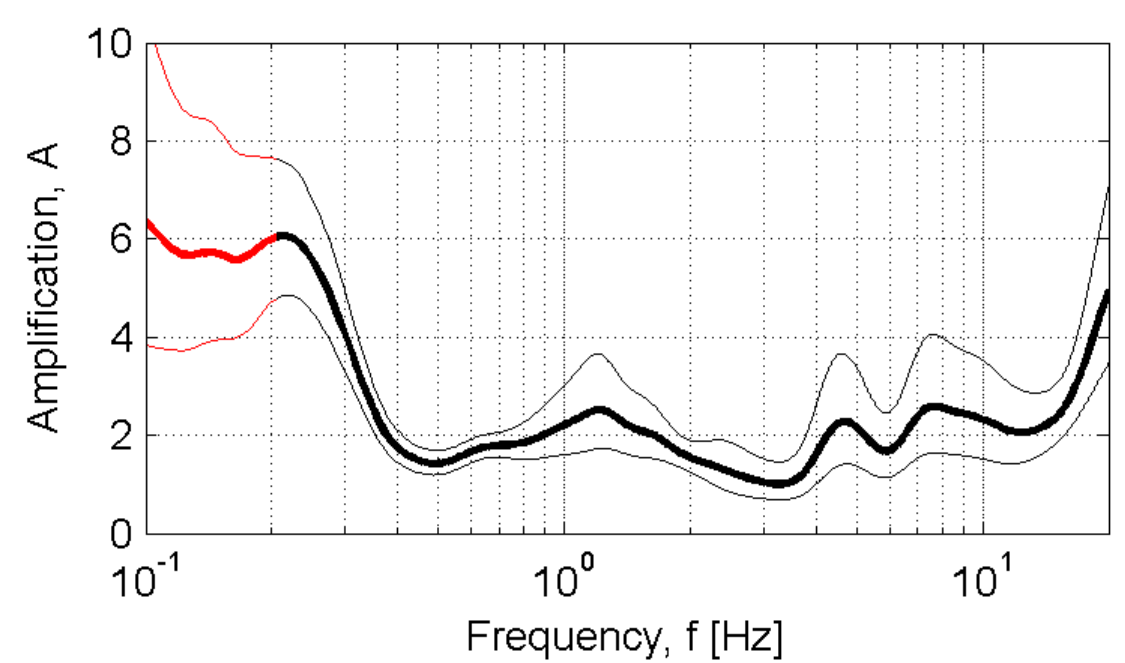

Developed in the field of the DPC-INGV S4-Project (2007-2009)  
by Rodolfo Puglia - Dino Bindi - Lucia Luzi - Francesca Pacor

# SDG-S.Nicardo Garganico

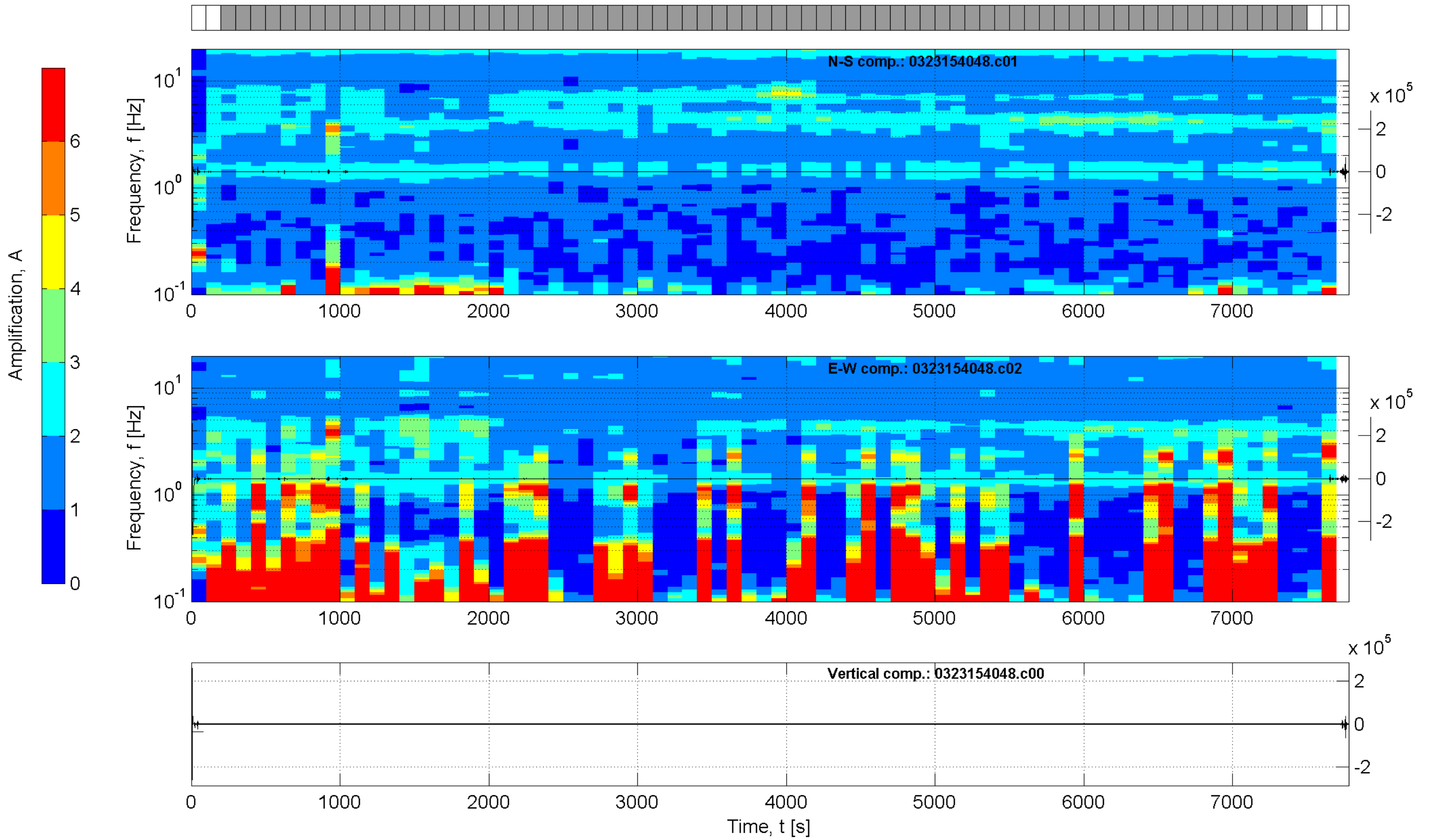
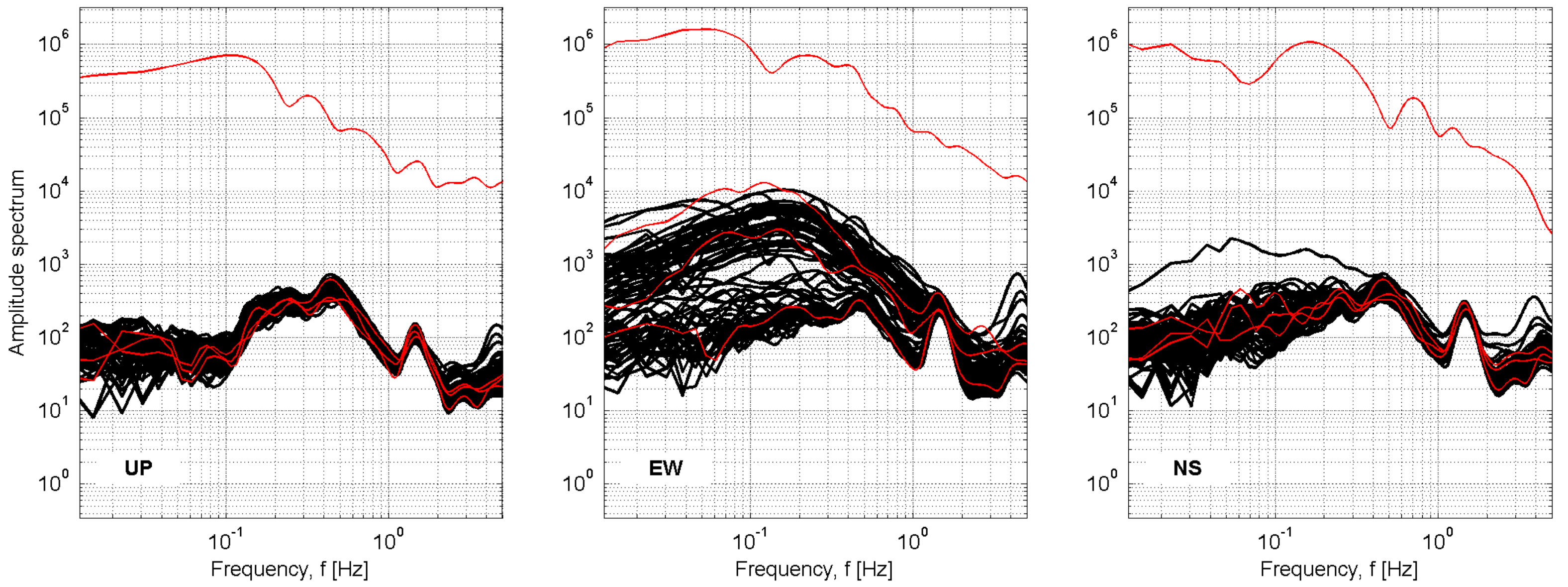

## Station: SDG-S.Nicardo Garganico

Recording duration: 129:40 [min:sec] ( dt = 0.008 [s] )

Window length (l<sub>w</sub>) = 100 [s]

Minimum expected f<sub>0</sub> = 0.2 [Hz]

Deconvolution: no

Butterworth filter: LP = 0.1 [Hz] - HP = 20 [Hz] - ord. = 4

Taper: 5 [%] - Konno & Ohmachi smoothing: b = 20

Save not filtered spectra: yes

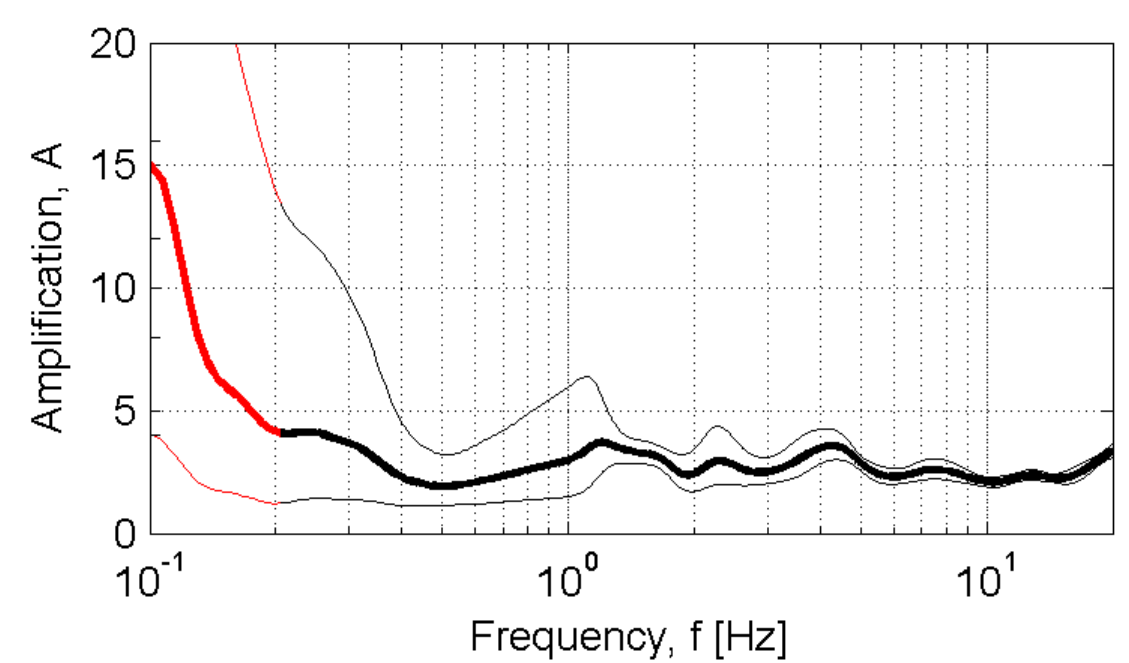

Developed in the field of the DPC-INGV S4-Project (2007-2009)  
by Rodolfo Puglia - Dino Bindi - Lucia Luzi - Francesca Pacor

# SDN-San Donato di Ninea

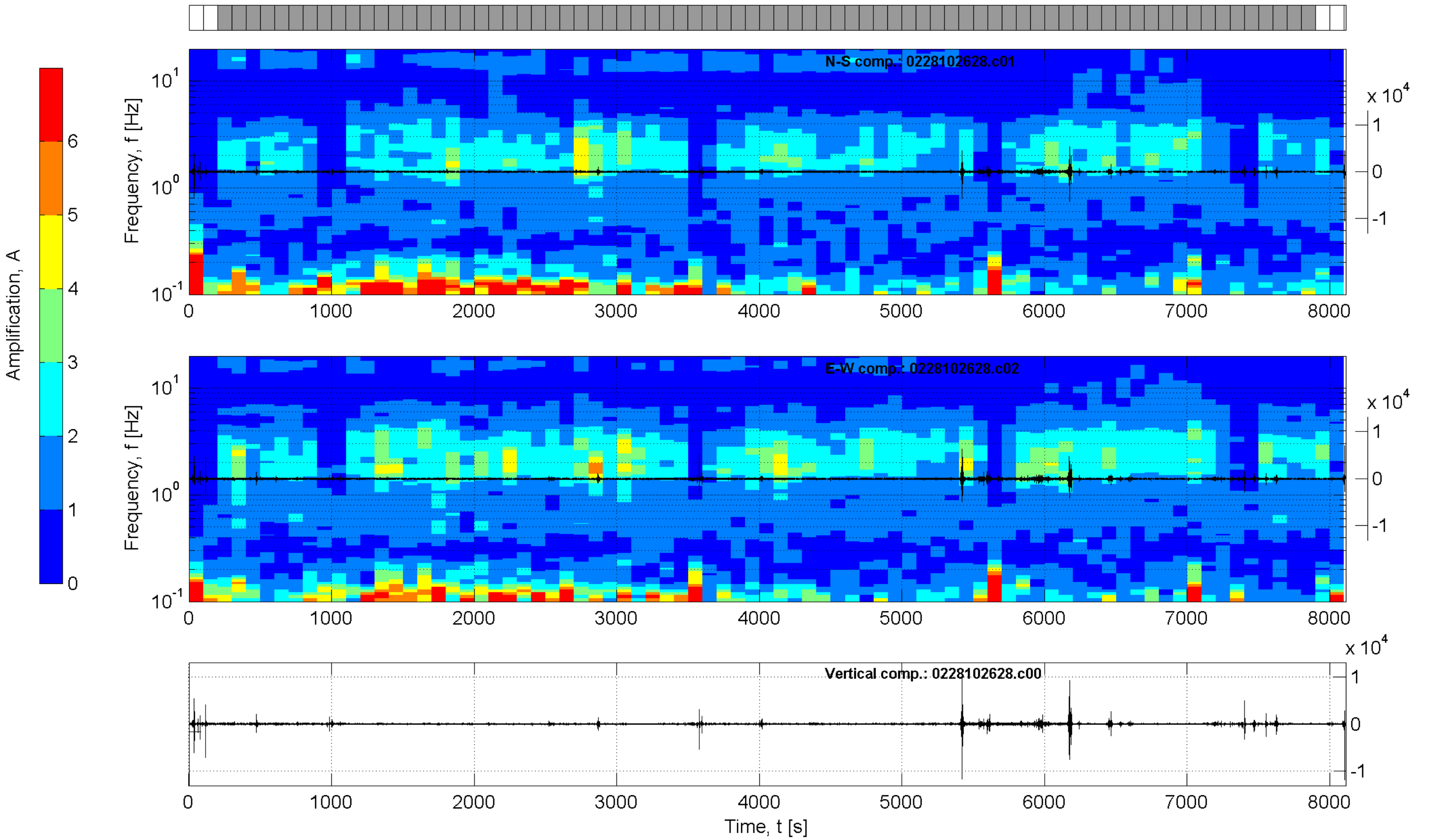
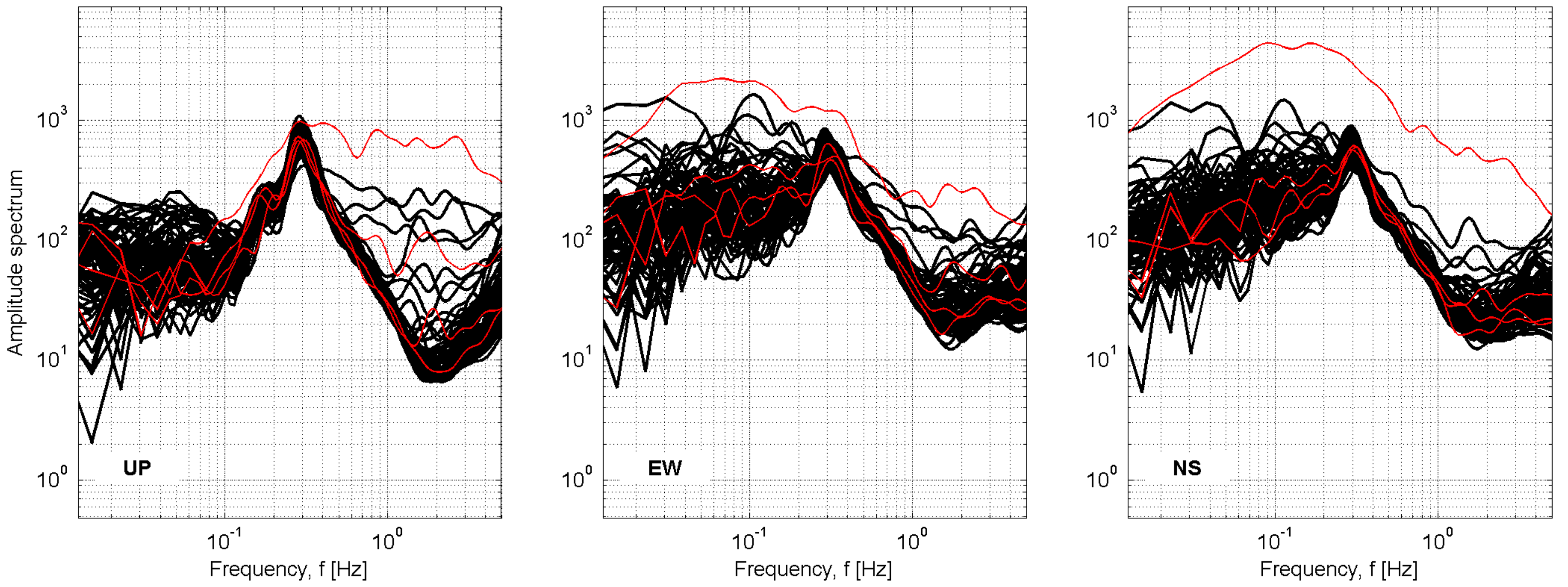

**Station: SDN-San Donato di Ninea**

Recording duration: 135:12 [min:sec] ( dt = 0.008 [s] )  
 Window length (l<sub>w</sub>) = 100 [s]  
 Minimum expected f<sub>0</sub> = 0.2 [Hz]  
 Deconvolution: no  
 Butterworth filter: LP = 0.1 [Hz] - HP = 20 [Hz] - ord. = 4  
 Taper: 5 [%] - Konno & Ohmachi smoothing: b = 20  
 Save not filtered spectra: yes

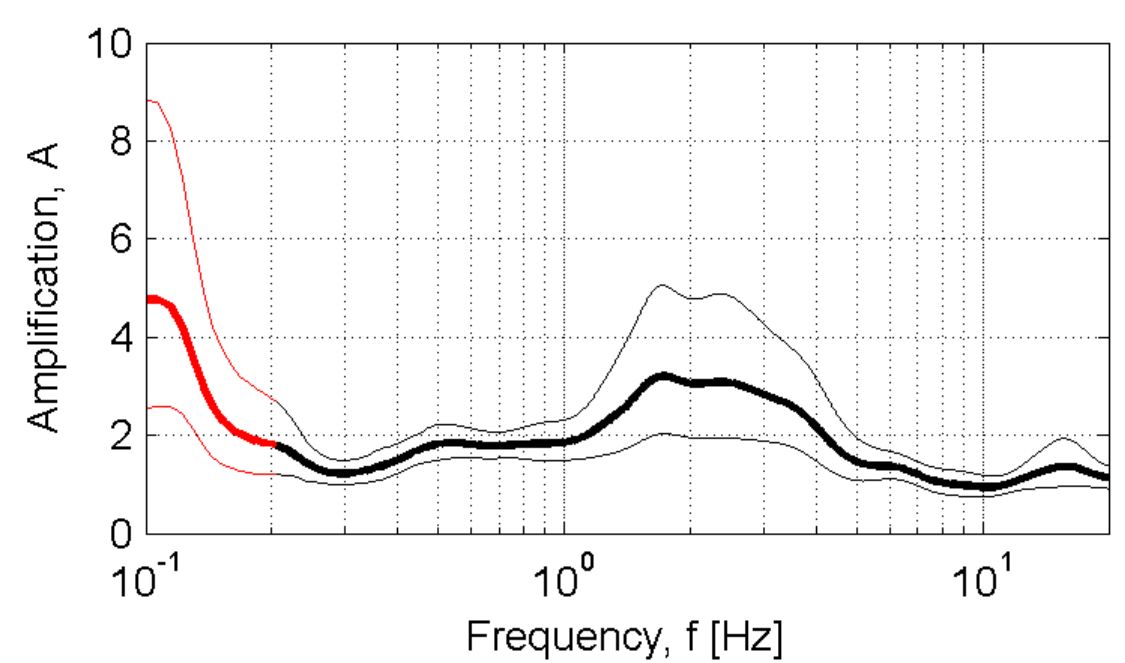

Developed in the field of the DPC-INGV S4-Project (2007-2009)  
 by Rodolfo Puglia - Dino Bindi - Lucia Luzi - Francesca Pacor

# SEL-Sestri Levante

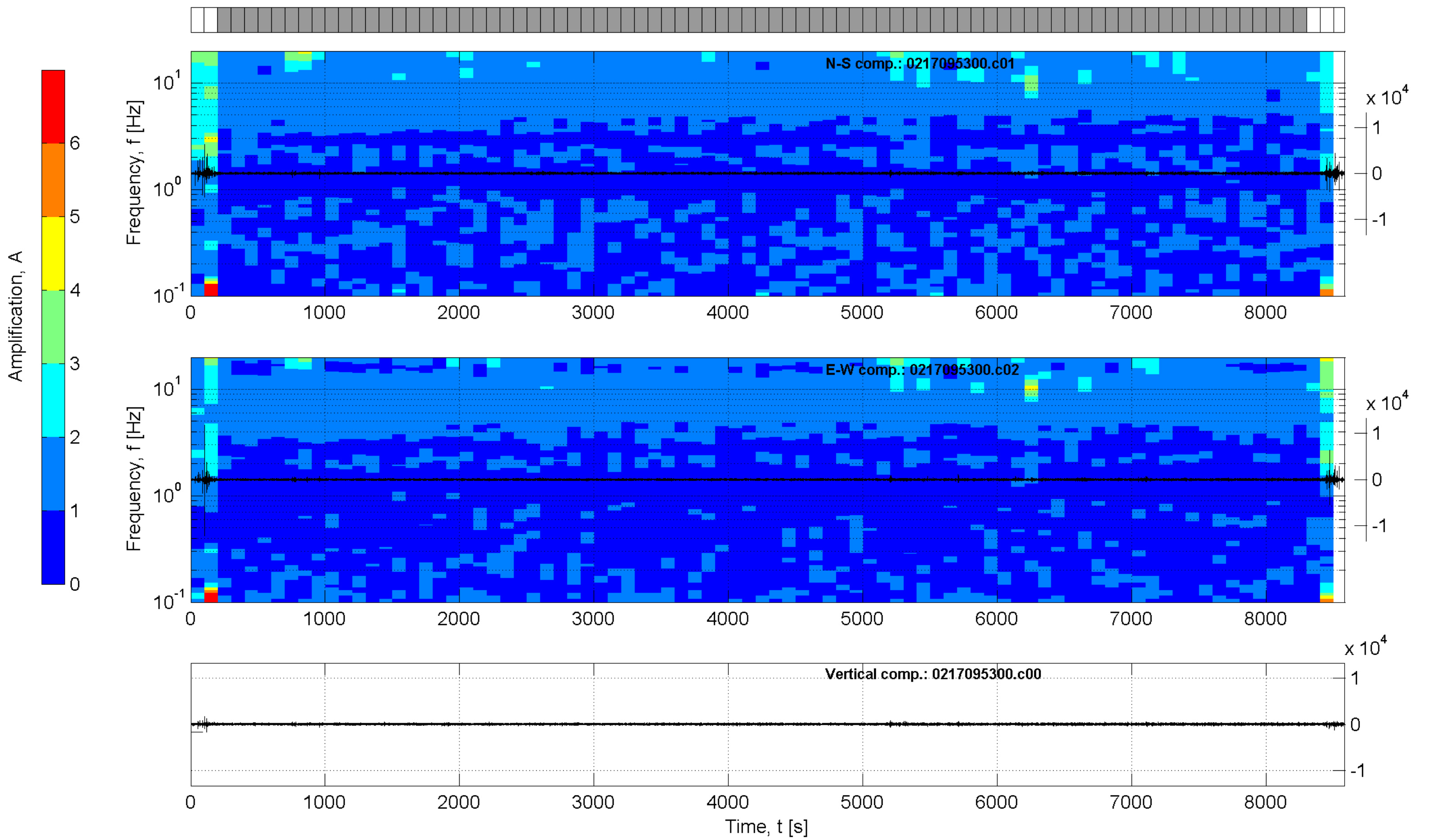
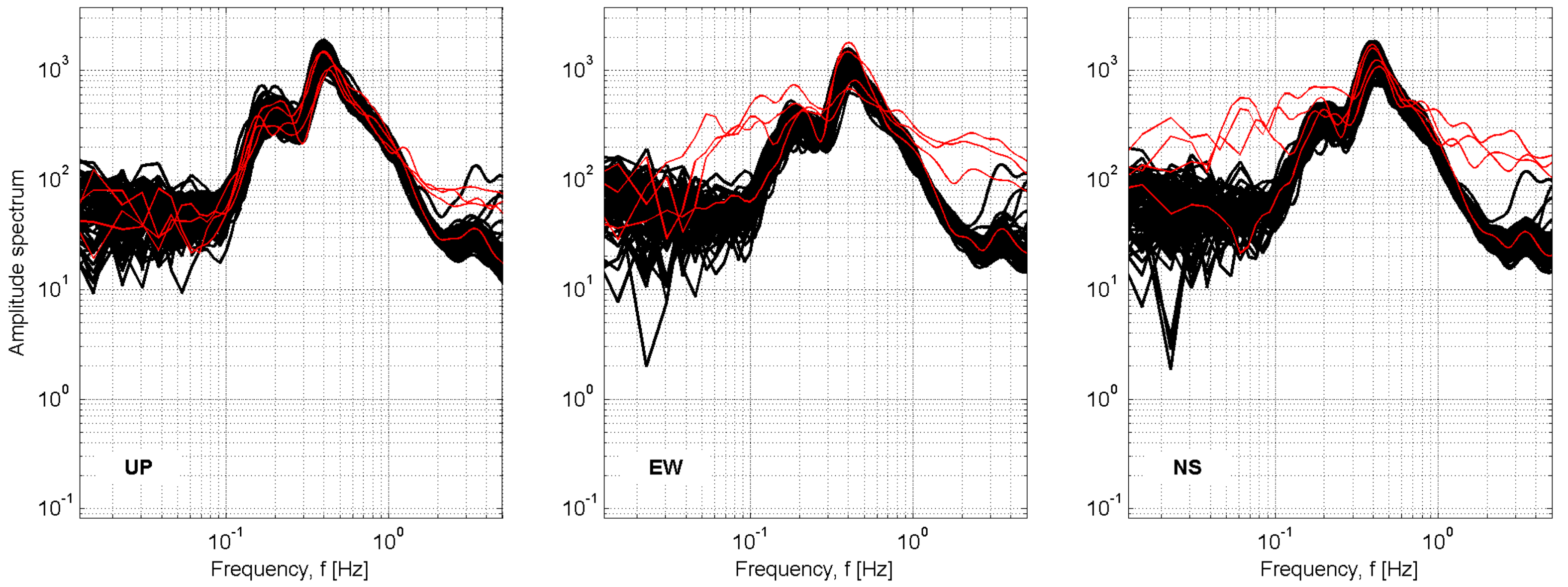

## Station: SEL-Sestri Levante

Recording duration: 143:04 [min:sec] ( dt = 0.008 [s] )

Window length (l<sub>w</sub>) = 100 [s]

Minimum expected f<sub>0</sub> = 0.2 [Hz]

Deconvolution: no

Butterworth filter: LP = 0.1 [Hz] - HP = 20 [Hz] - ord. = 4

Taper: 5 [%] - Konno & Ohmachi smoothing: b = 20

Save not filtered spectra: yes

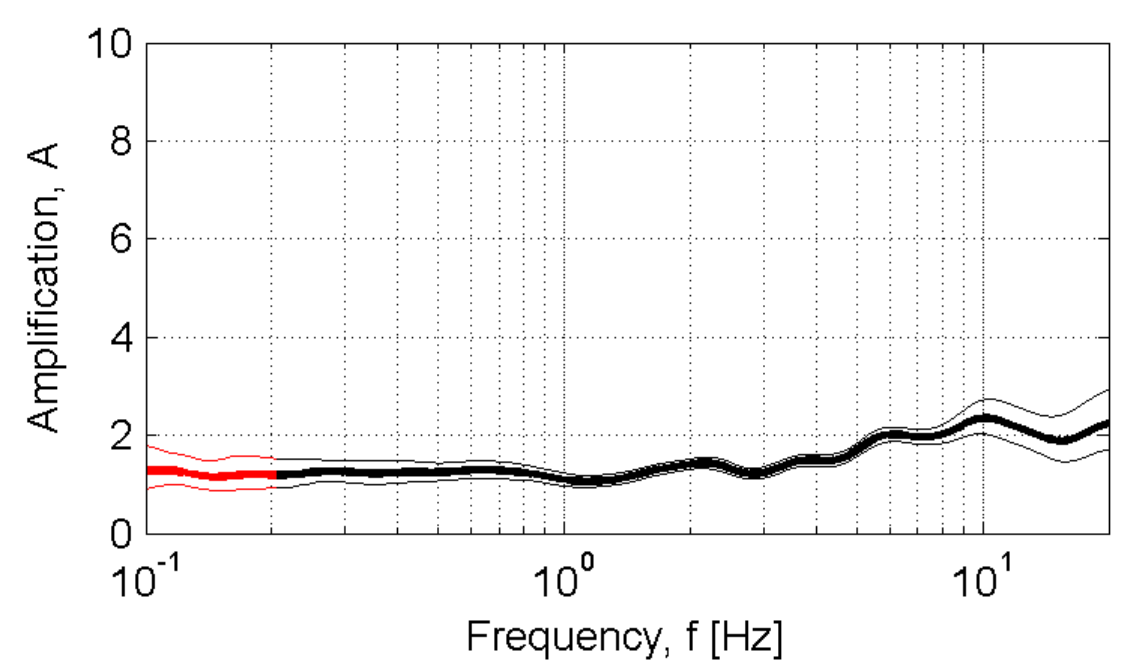

Developed in the field of the DPC-INGV S4-Project (2007-2009)  
by Rodolfo Puglia - Dino Bindi - Lucia Luzi - Francesca Pacor

# SEP-S\_Elia a Pianisi

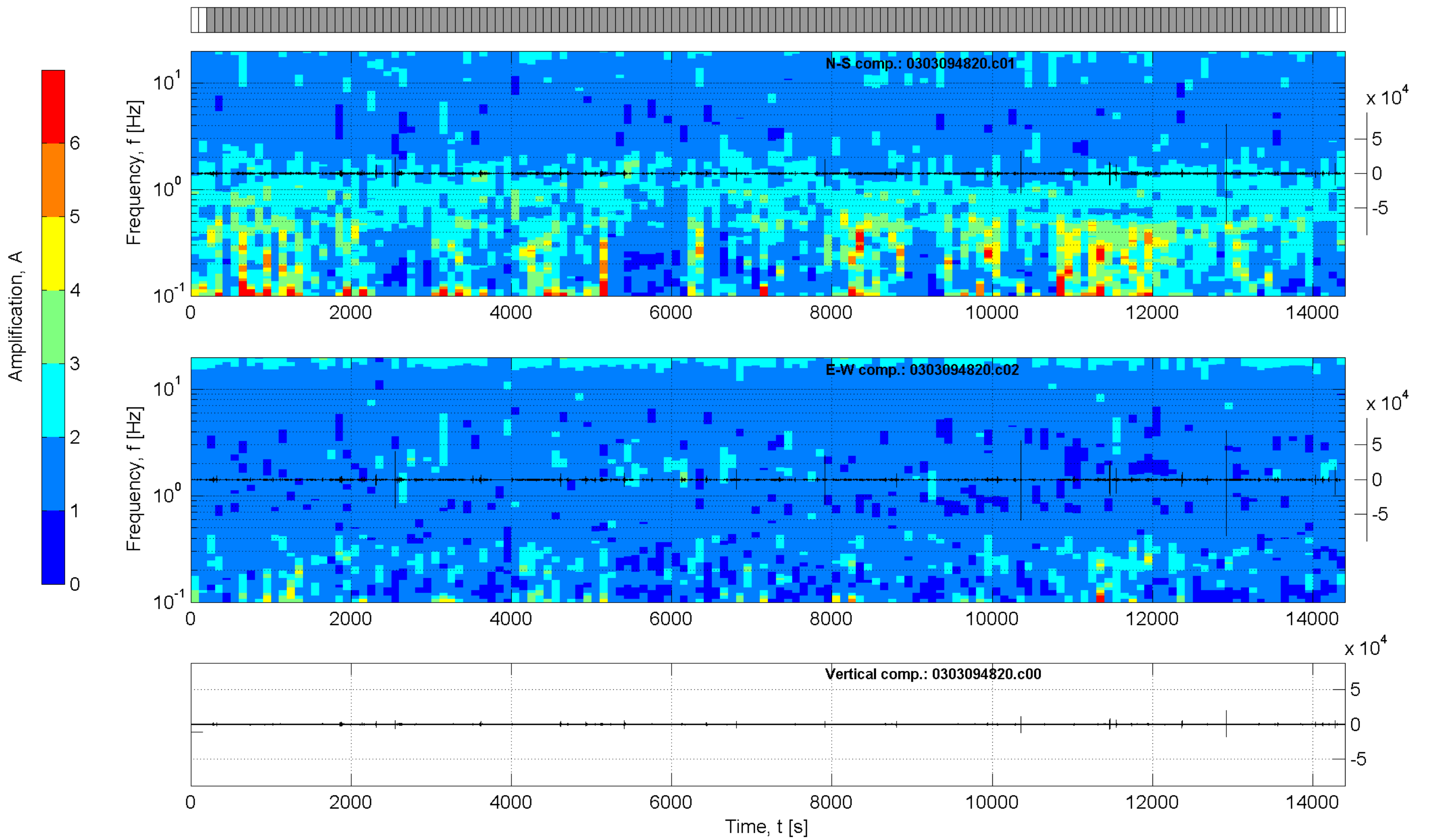
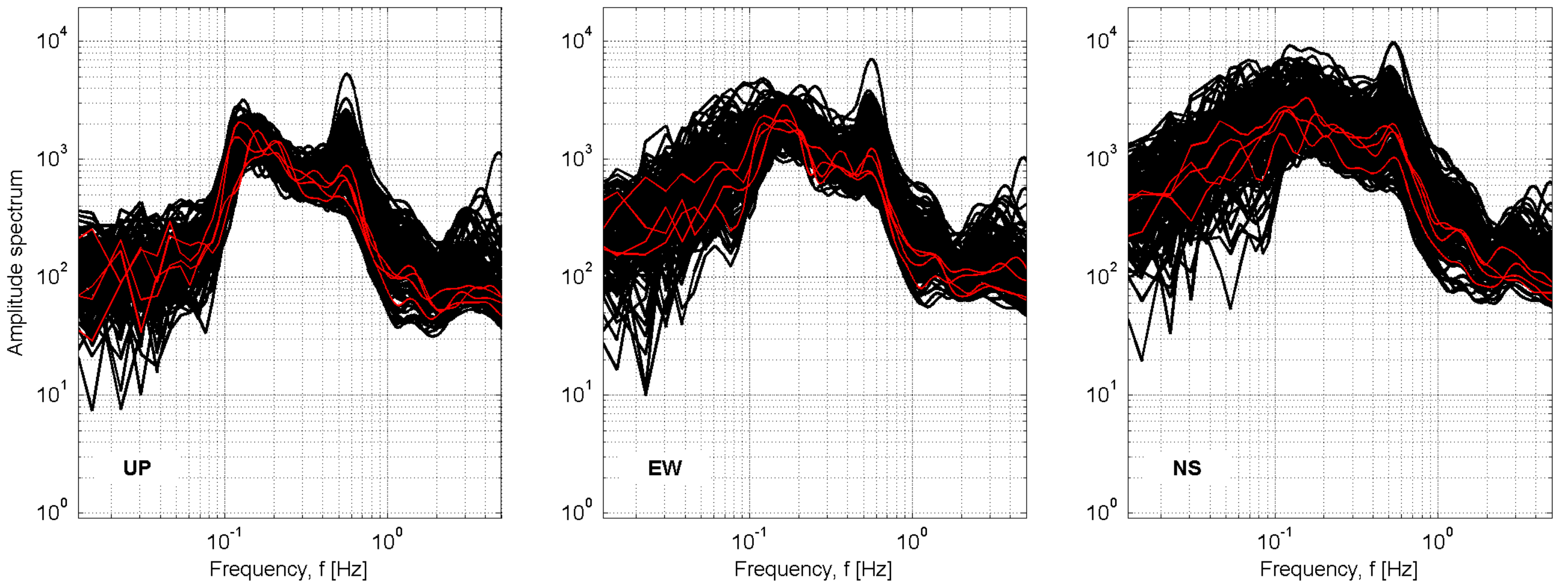

## Station: SEP-S\_Elia a Pianisi

Recording duration: 240:00 [min:sec] ( dt = 0.008 [s] )  
 Window length ( $l_w$ ) = 100 [s]  
 Minimum expected  $f_0 = 0.2$  [Hz]  
 Deconvolution: no  
 Butterworth filter: LP = 0.1 [Hz] - HP = 20 [Hz] - ord. = 4  
 Taper: 5 [%] - Konno & Ohmachi smoothing: b = 20  
 Save not filtered spectra: yes

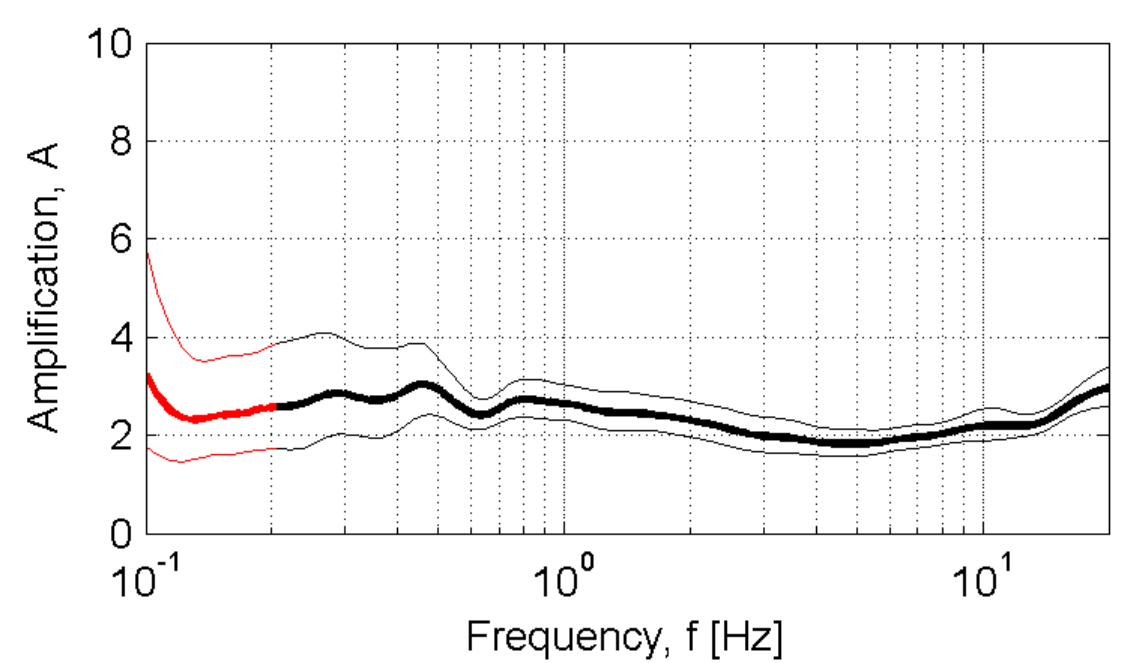

Developed in the field of the DPC-INGV S4-Project (2007-2009)  
 by Rodolfo Puglia - Dino Bindi - Lucia Luzi - Francesca Pacor



# SGD-S.Giovanni Rotondo

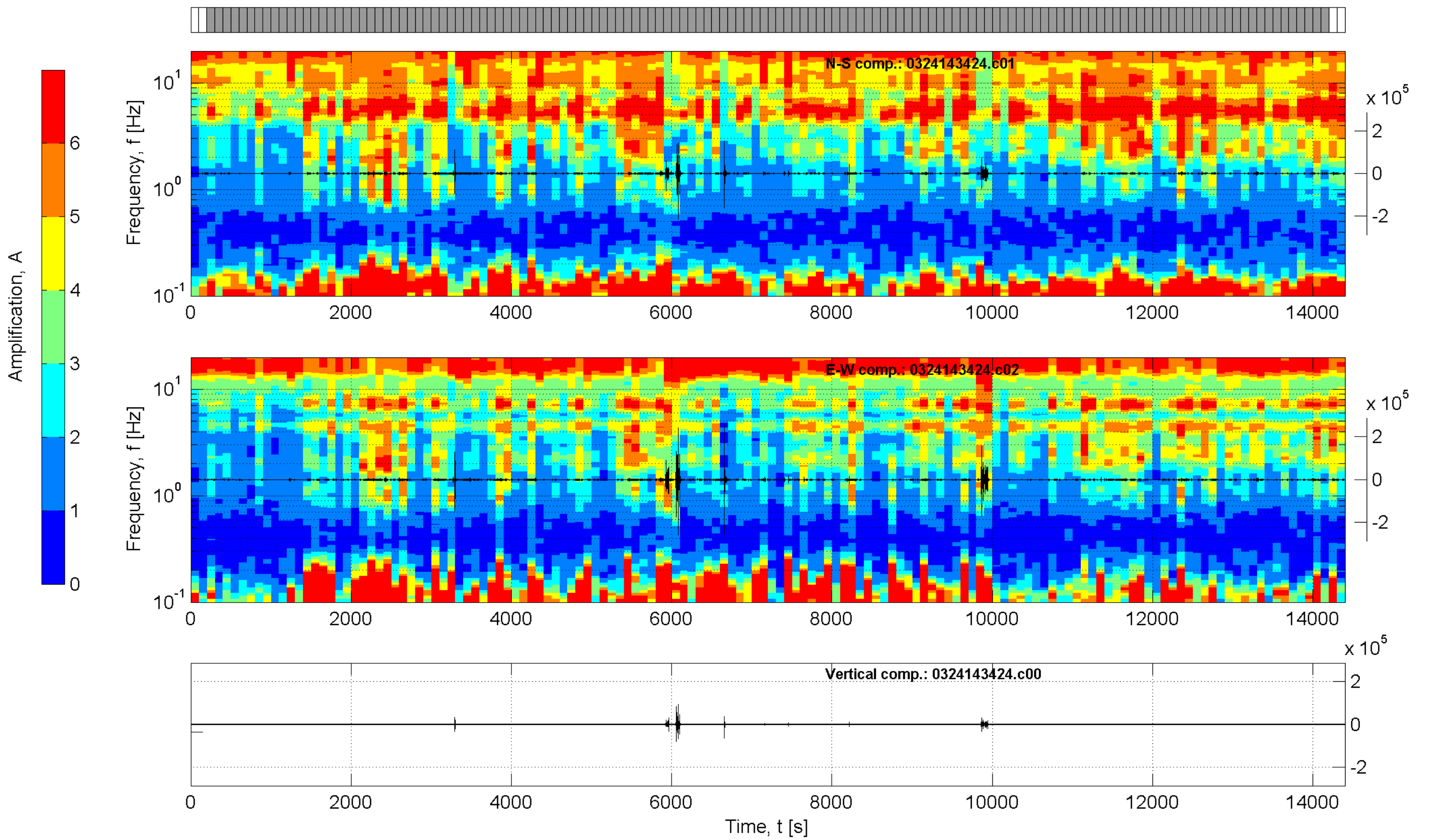
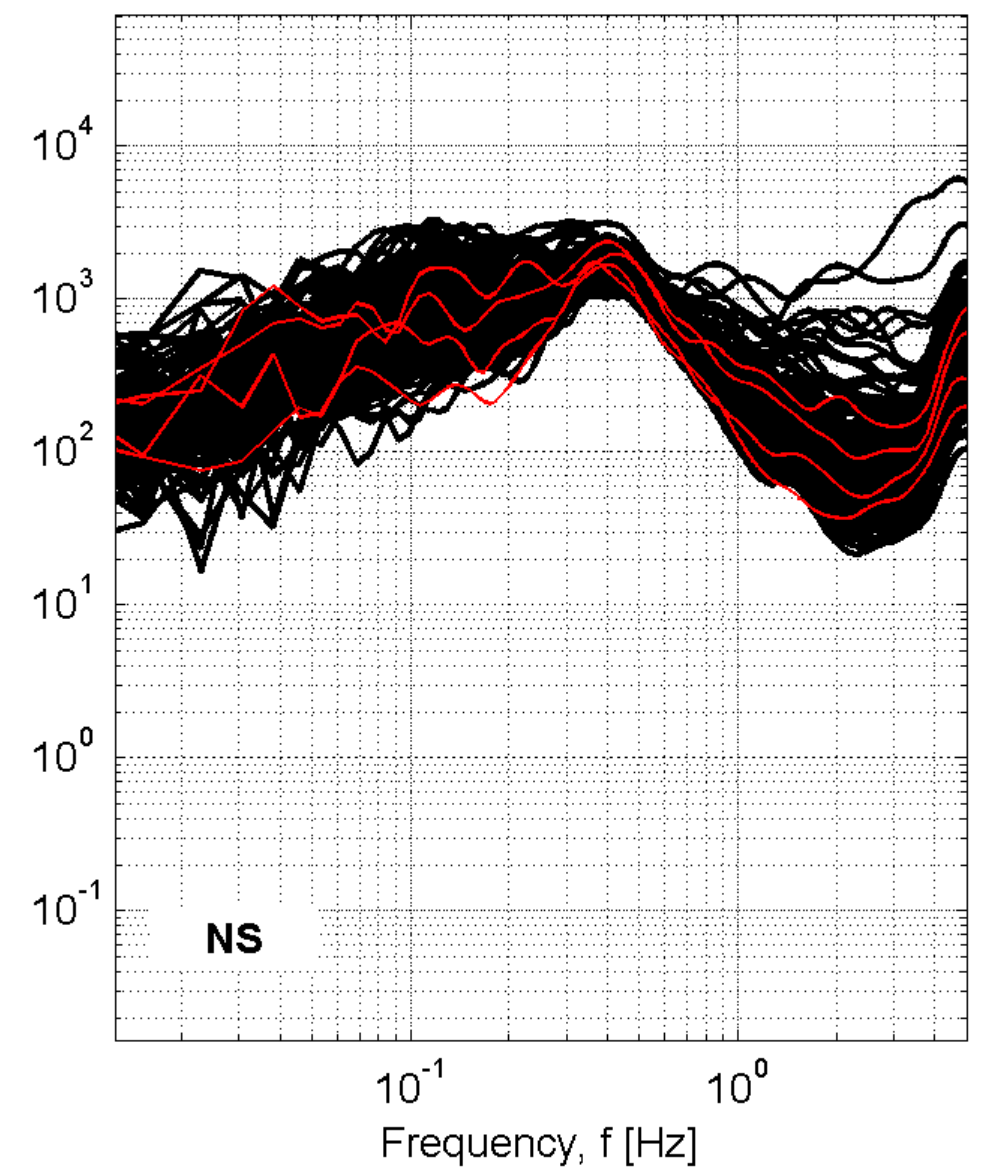
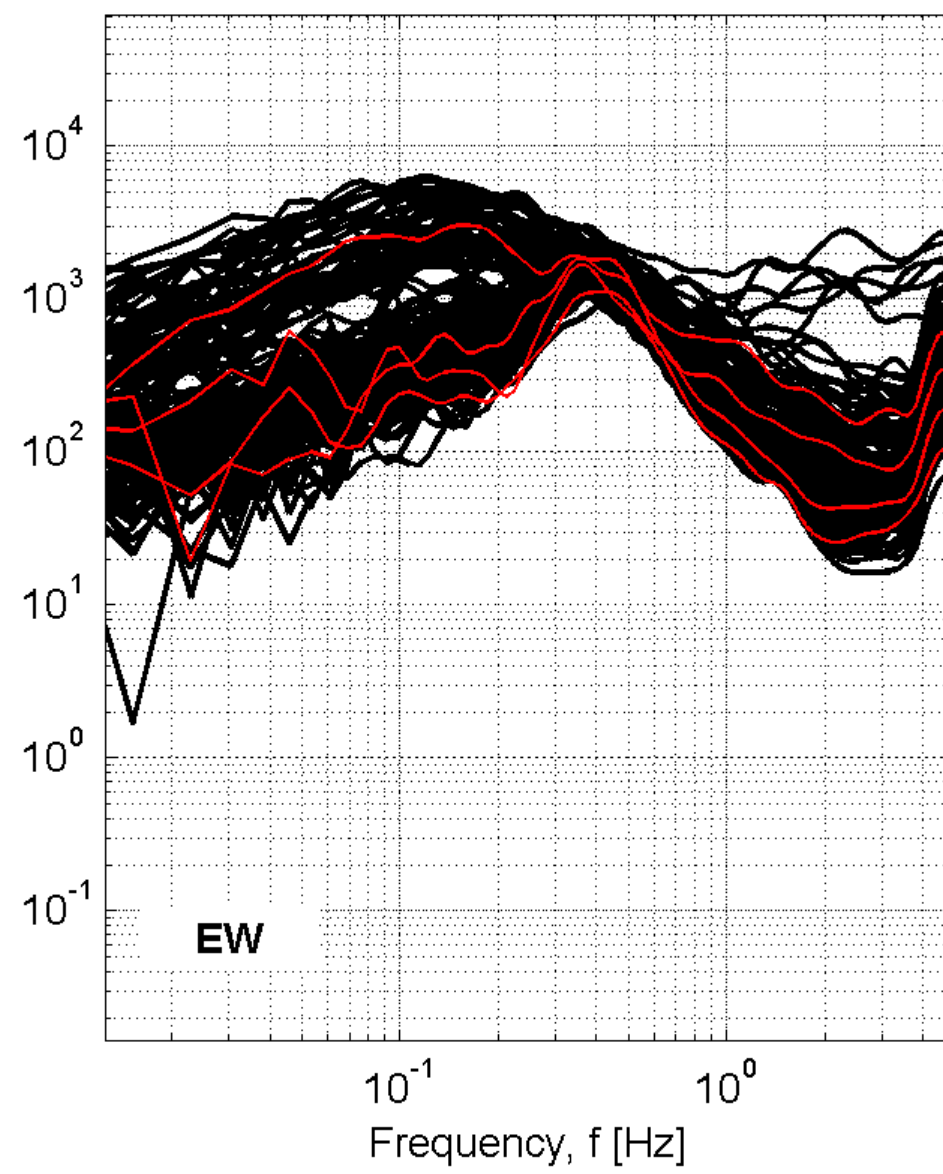
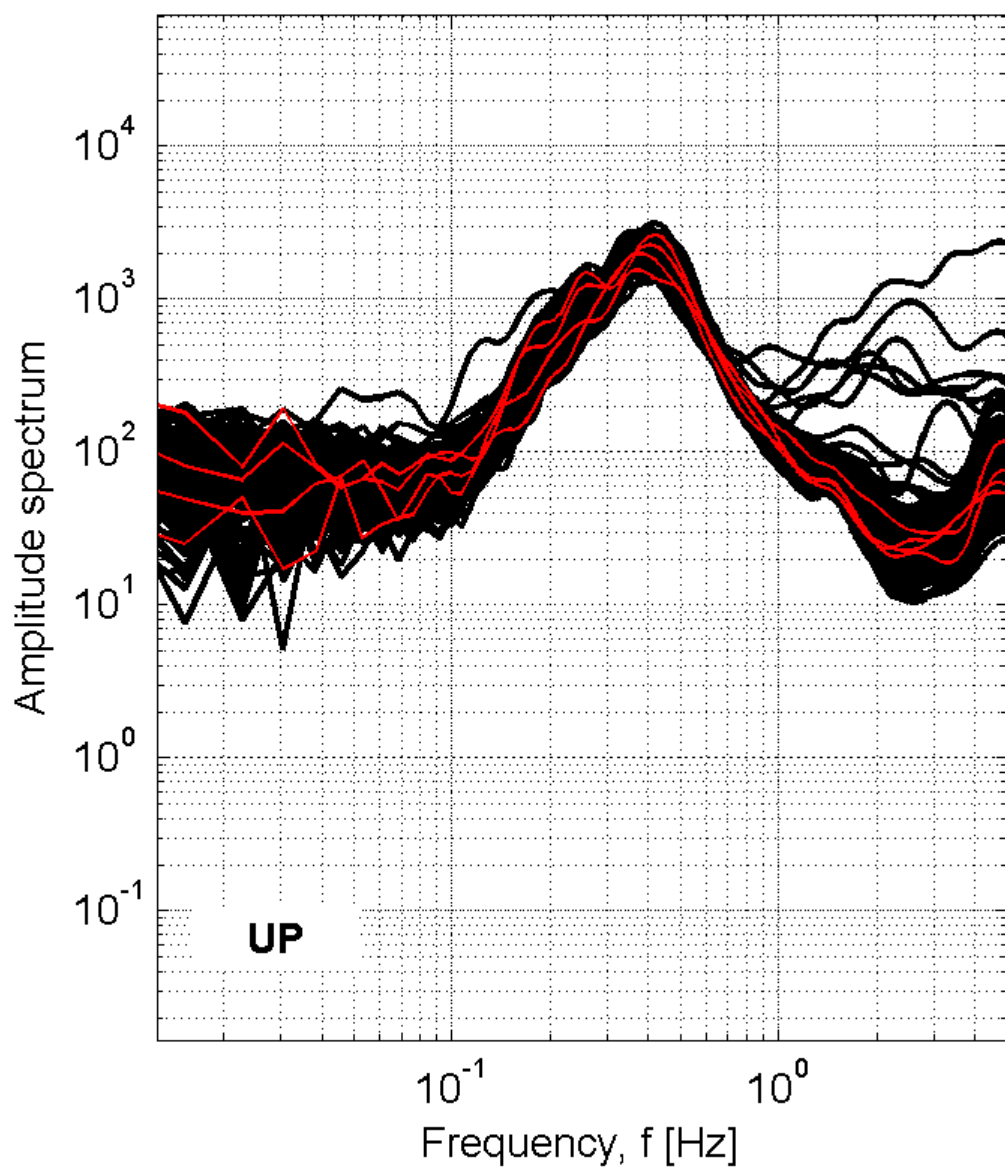

## Station: SGD-S.Giovanni Rotondo

Recording duration: 240:00 [min:sec] ( dt = 0.008 [s] )

Window length (l<sub>w</sub>) = 100 [s]

Minimum expected f<sub>0</sub> = 0.2 [Hz]

Deconvolution: no

Butterworth filter: LP = 0.1 [Hz] - HP = 20 [Hz] - ord. = 4

Taper: 5 [%] - Konno & Ohmachi smoothing: b = 20

Save not filtered spectra: yes

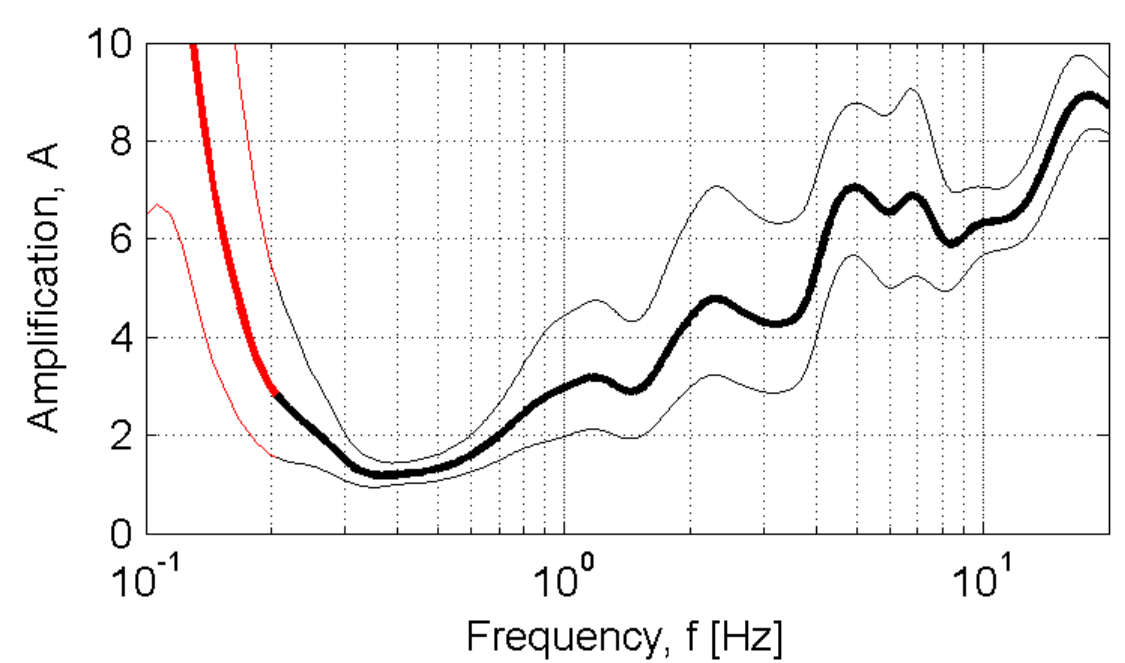

Developed in the field of the DPC-INGV S4-Project (2007-2009)  
by Rodolfo Puglia - Dino Bindi - Lucia Luzi - Francesca Pacor

# SLC\_Sala Consilina

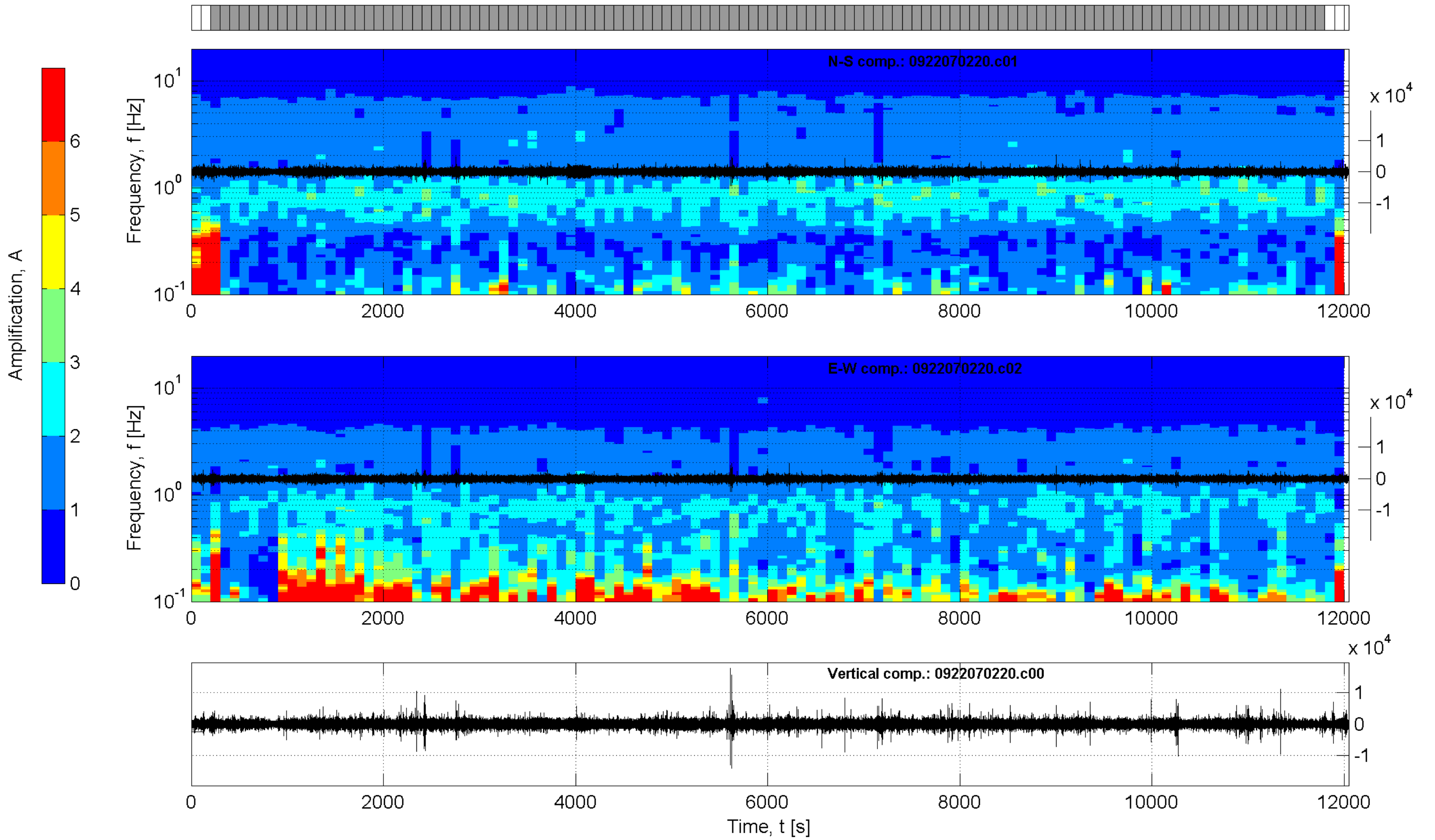
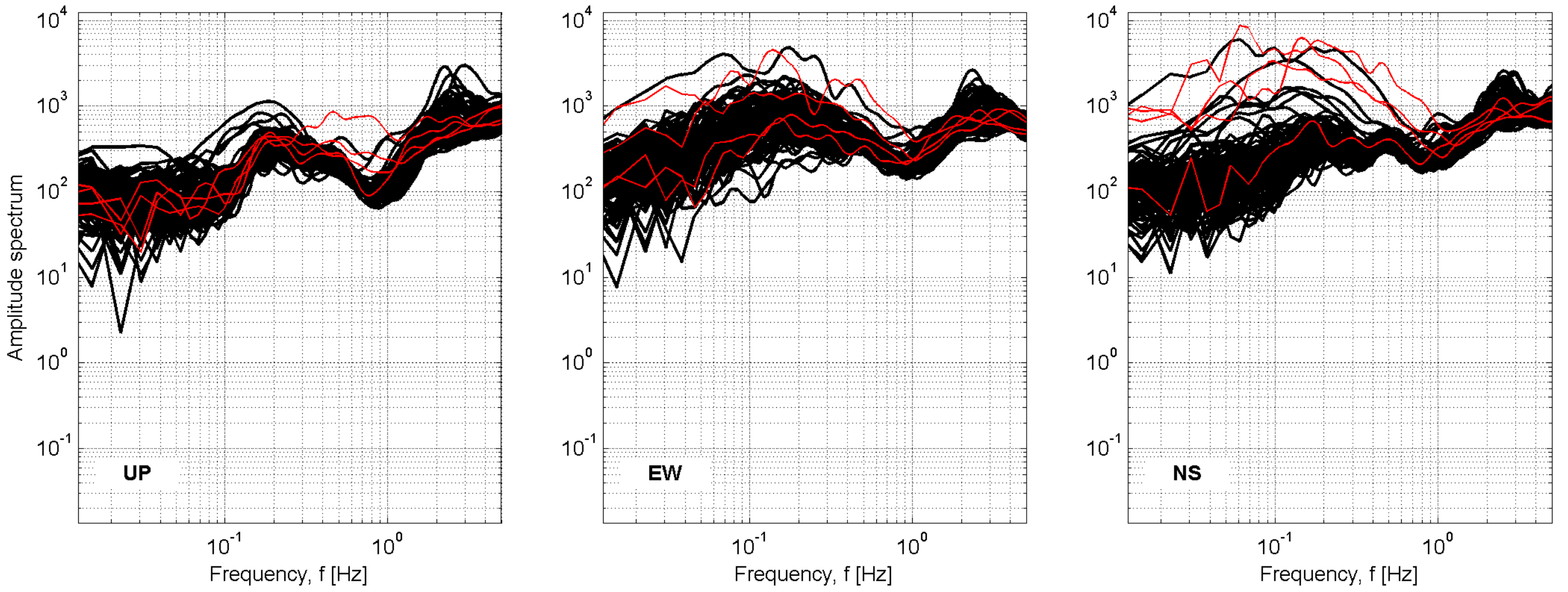

## Station: SLC\_Sala Consilina

Recording duration: 200:48 [min:sec] ( dt = 0.008 [s] )  
 Window length ( $l_w$ ) = 100 [s]  
 Minimum expected  $f_0 = 0.2$  [Hz]  
 Deconvolution: no  
 Butterworth filter: LP = 0.1 [Hz] - HP = 20 [Hz] - ord. = 4  
 Taper: 5 [%] - Konno & Ohmachi smoothing: b = 20  
 Save not filtered spectra: yes

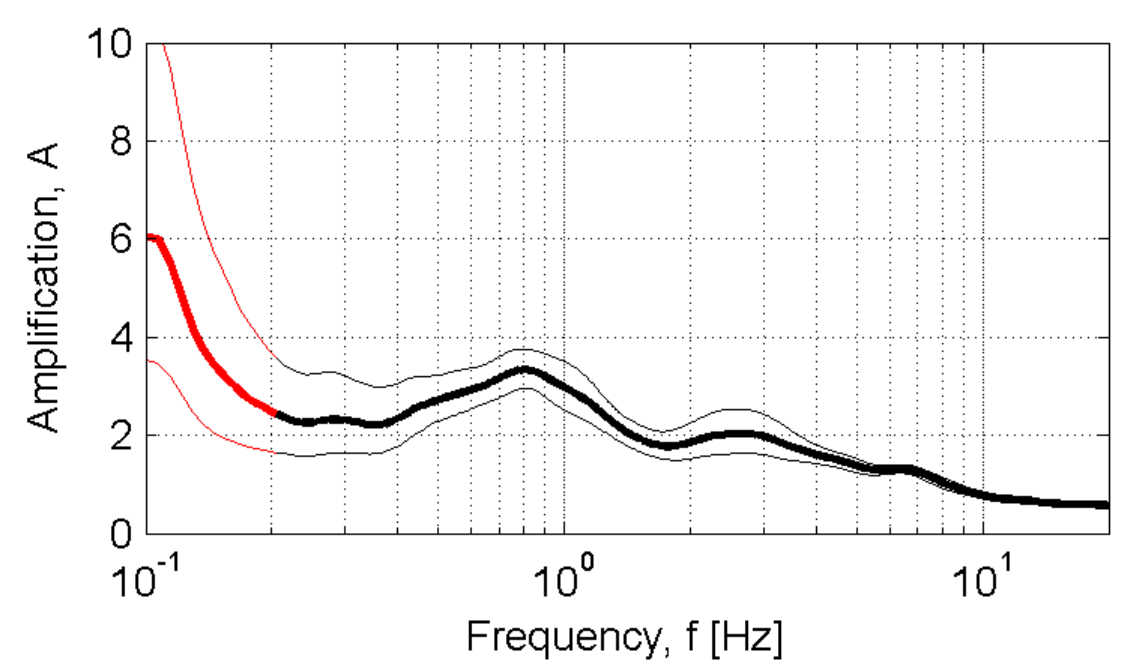

Developed in the field of the DPC-INGV S4-Project (2007-2009)  
 by Rodolfo Puglia - Dino Bindi - Lucia Luzi - Francesca Pacor

# SMA-San Marco Argentano

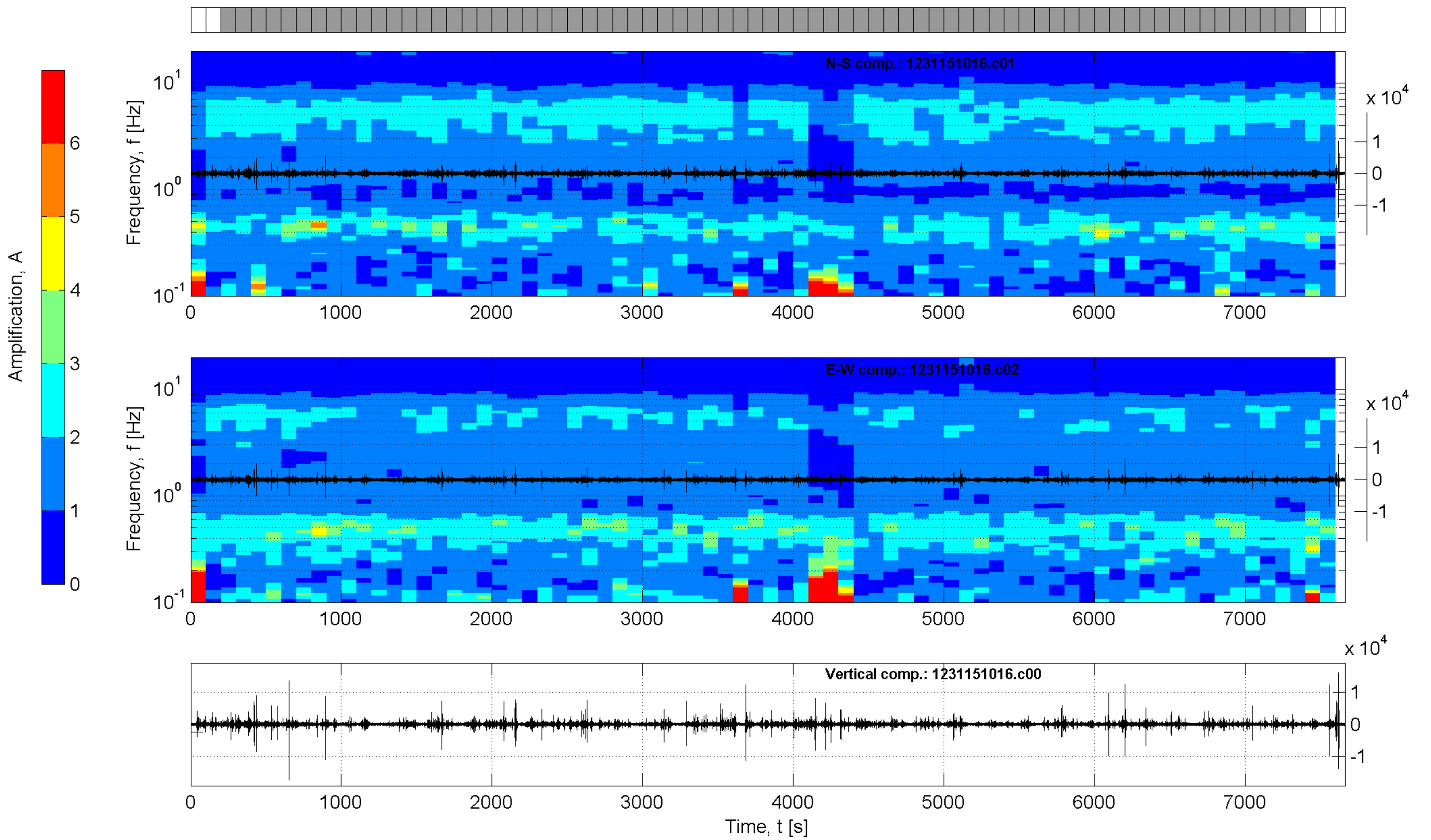
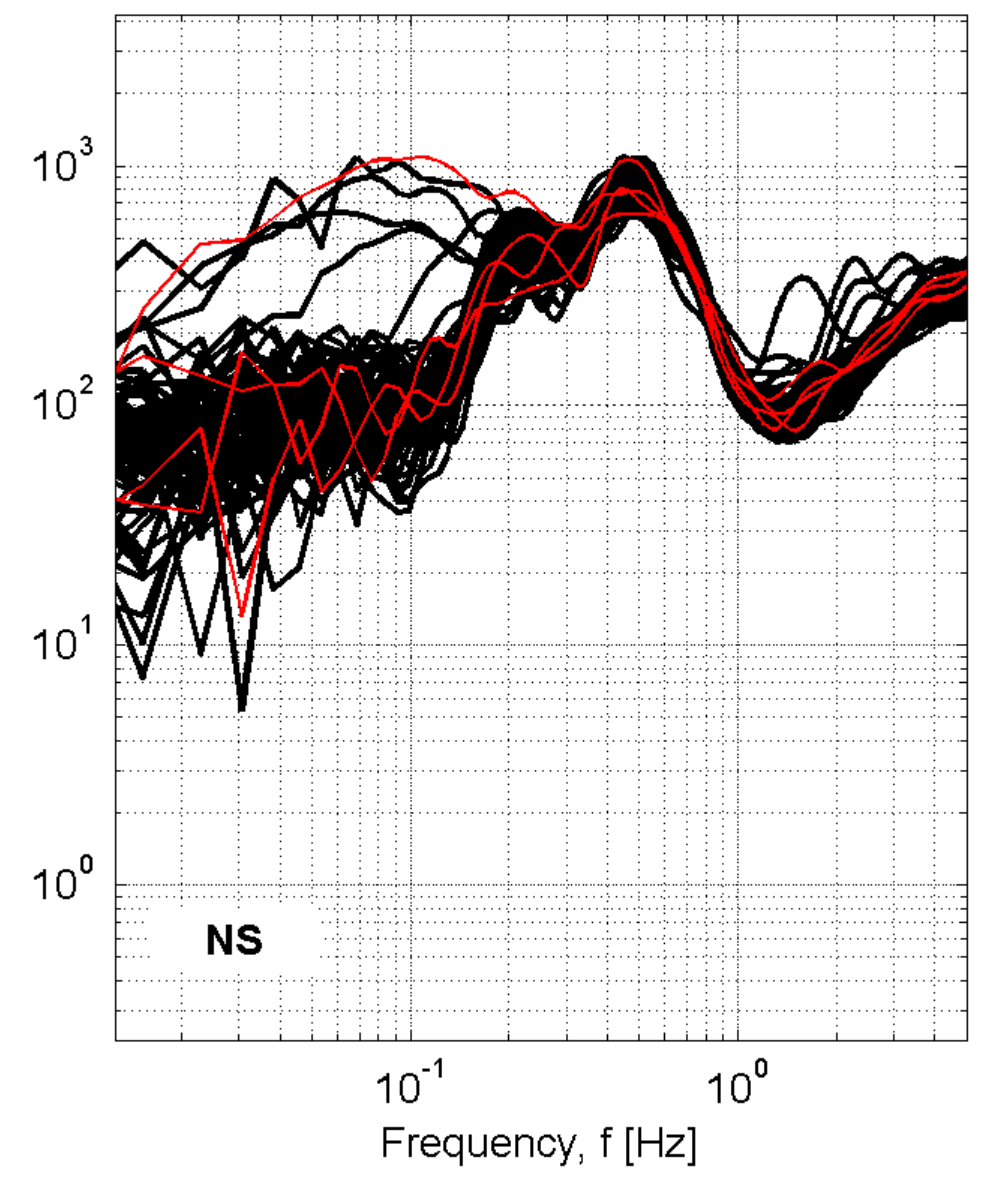
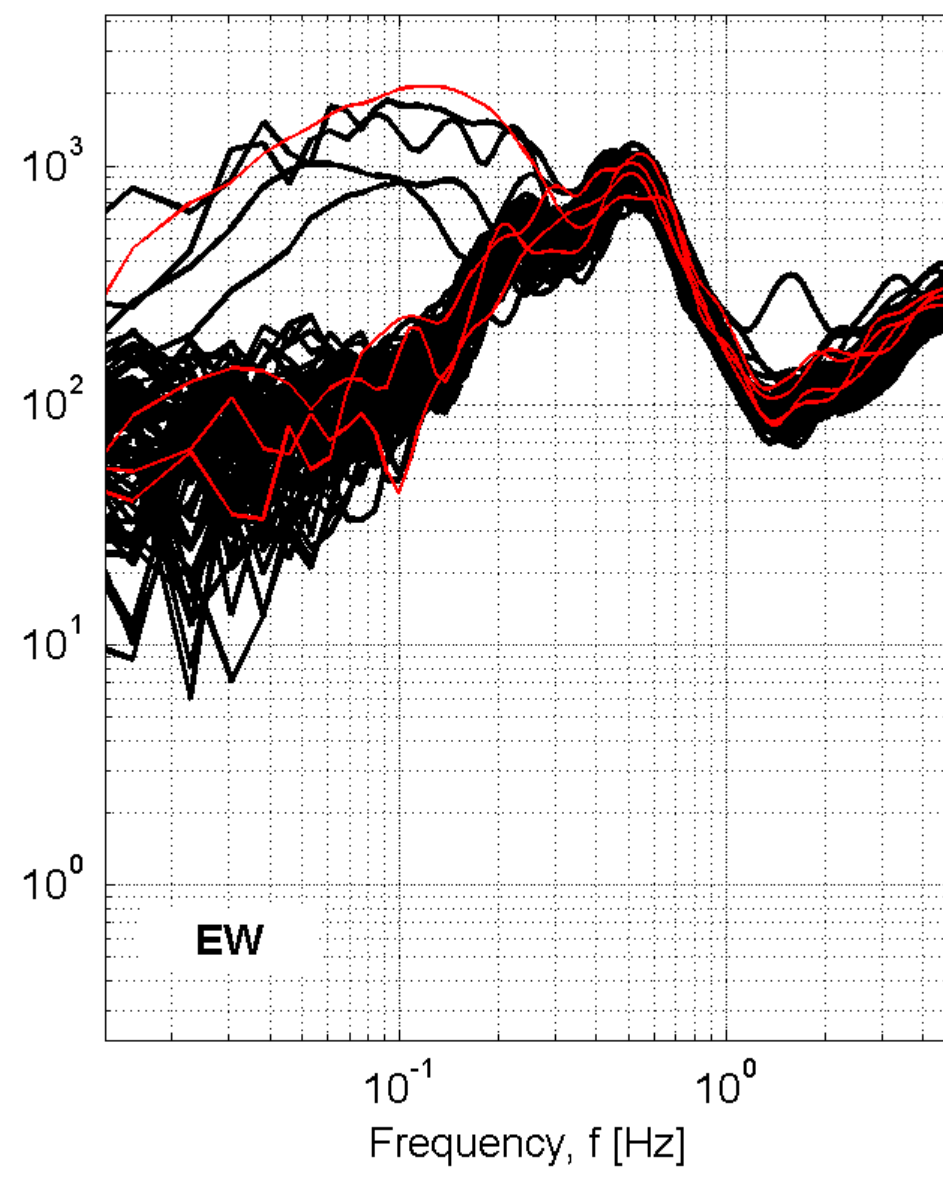
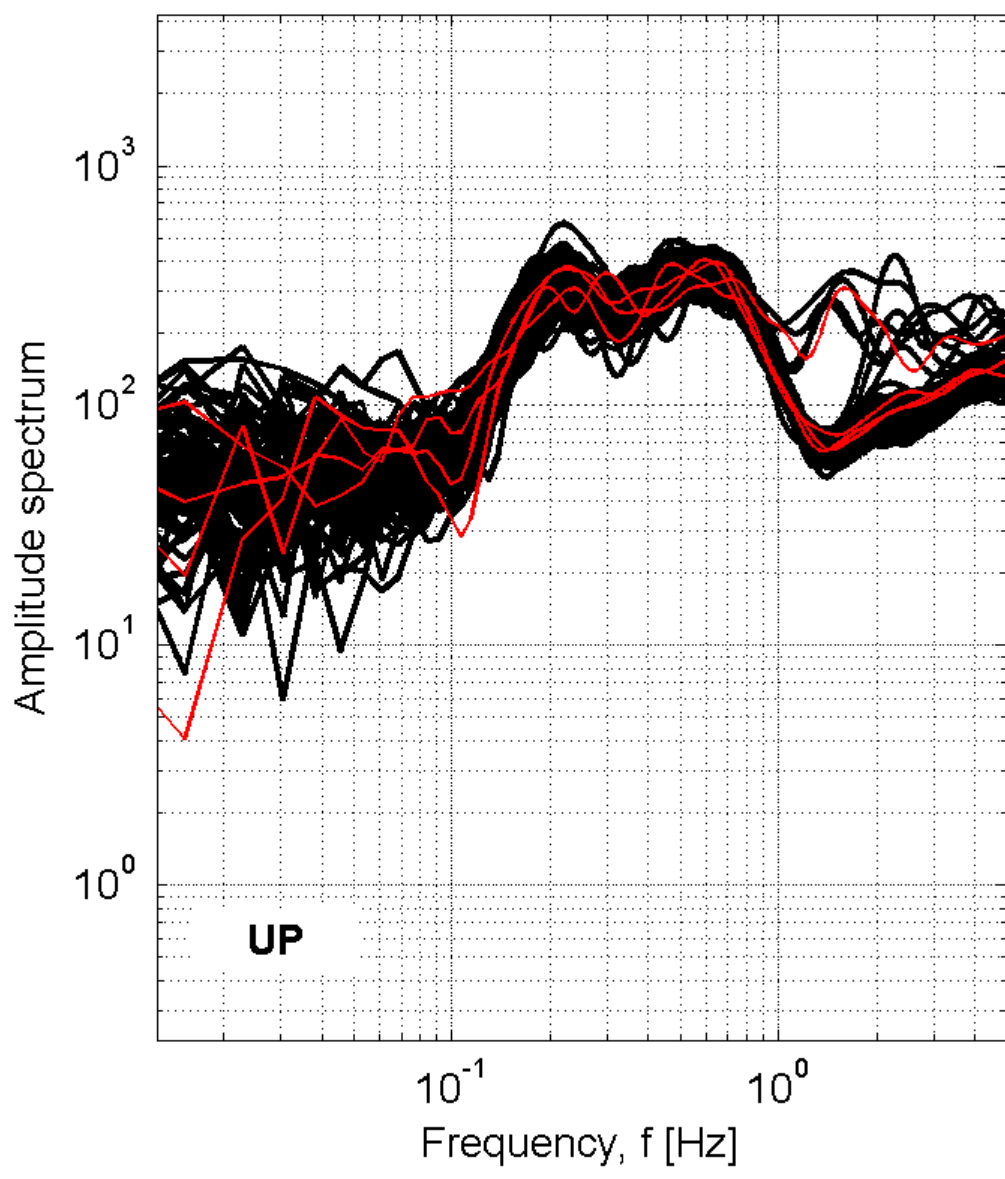

## Station: SMA-San Marco Argentano

Recording duration: 127:44 [min:sec] ( dt = 0.008 [s] )  
 Window length (l<sub>w</sub>) = 100 [s]  
 Minimum expected f<sub>0</sub> = 0.2 [Hz]  
 Deconvolution: no  
 Butterworth filter: LP = 0.1 [Hz] - HP = 20 [Hz] - ord. = 4  
 Taper: 5 [%] - Konno & Ohmachi smoothing: b = 20  
 Save not filtered spectra: yes

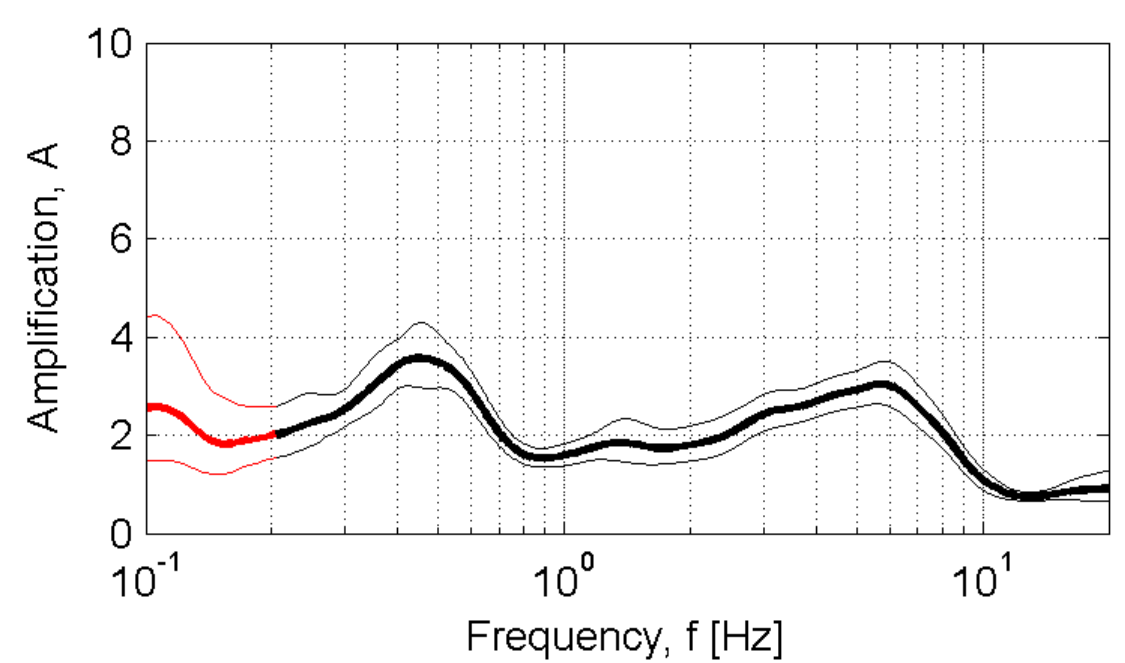

Developed in the field of the DPC-INGV S4-Project (2007-2009)  
 by Rodolfo Puglia - Dino Bindi - Lucia Luzi - Francesca Pacor

# SMP-San Marcello Pistoiese

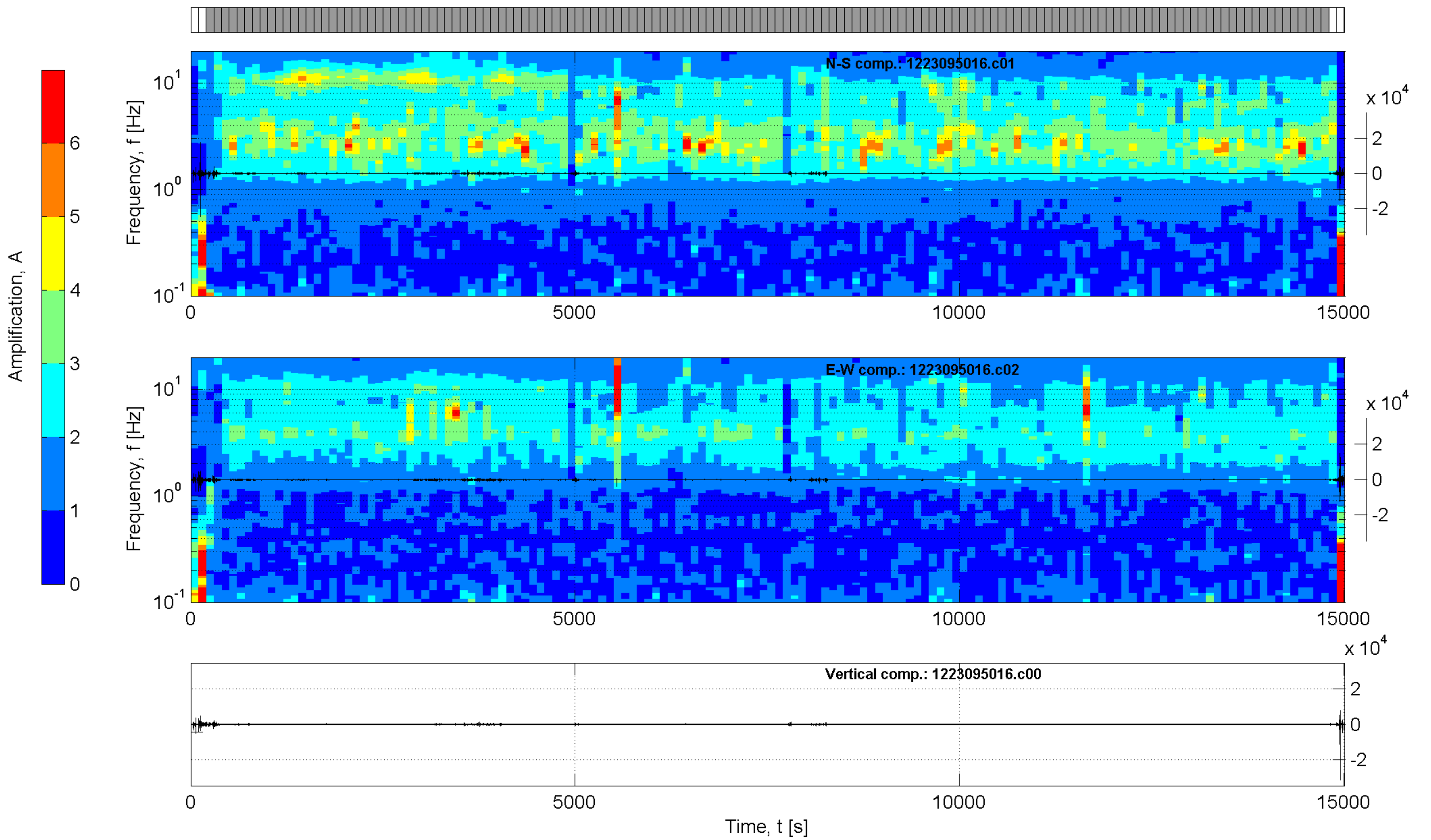
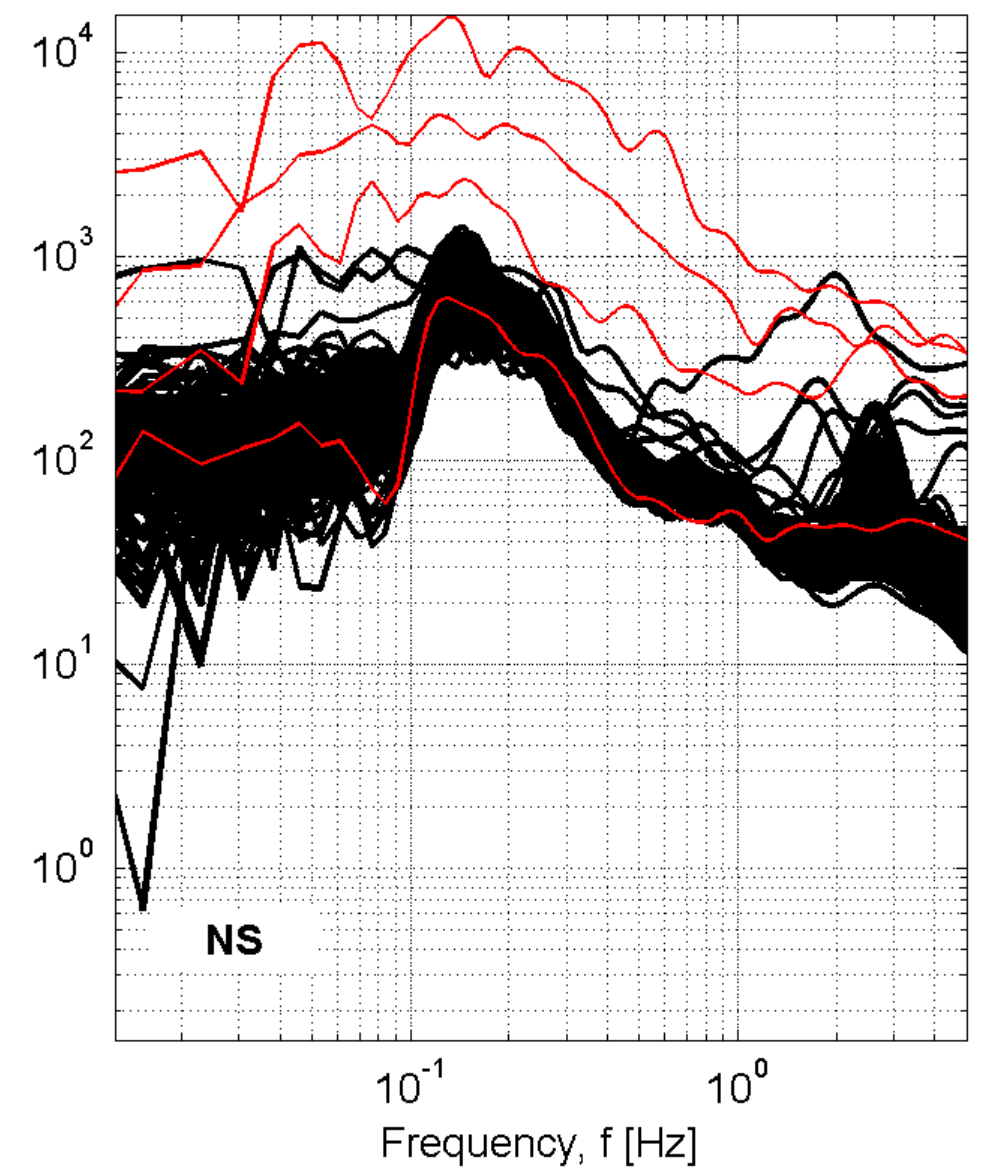
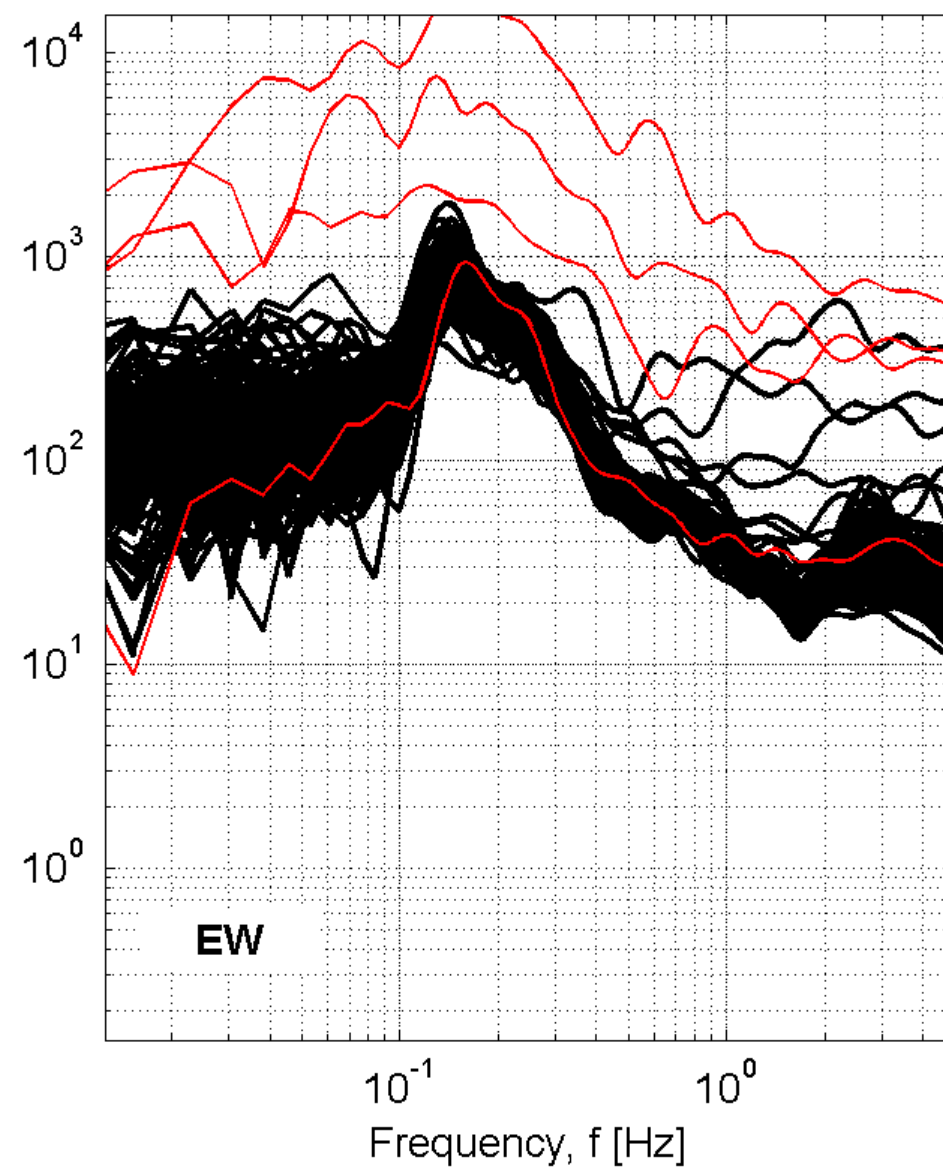
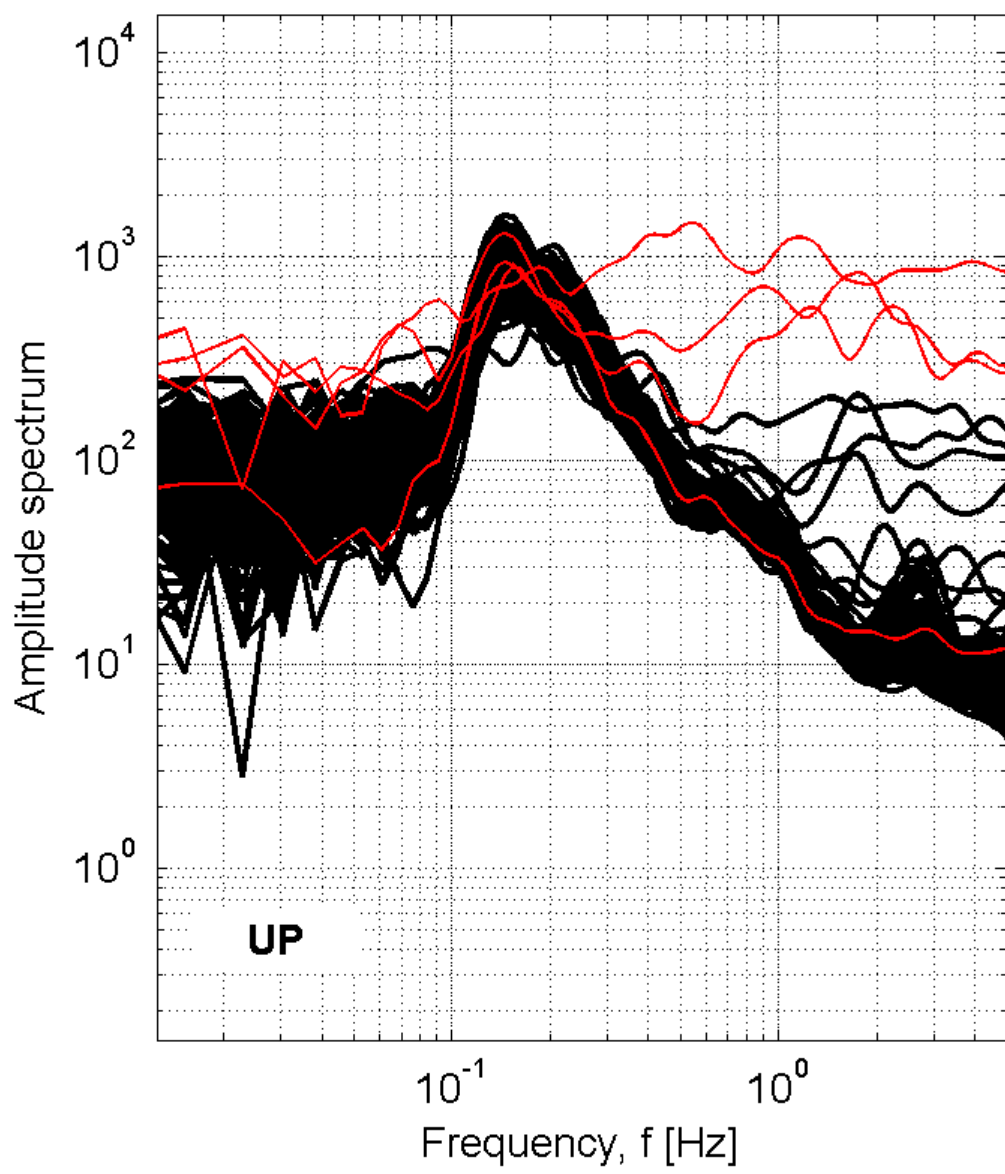

## Station: SMP-San Marcello Pistoiese

Recording duration: 250:09 [min:sec] ( dt = 0.008 [s] )

Window length (l<sub>w</sub>) = 100 [s]

Minimum expected f<sub>0</sub> = 0.2 [Hz]

Deconvolution: no

Butterworth filter: LP = 0.1 [Hz] - HP = 20 [Hz] - ord. = 4

Taper: 5 [%] - Konno & Ohmachi smoothing: b = 20

Save not filtered spectra: yes

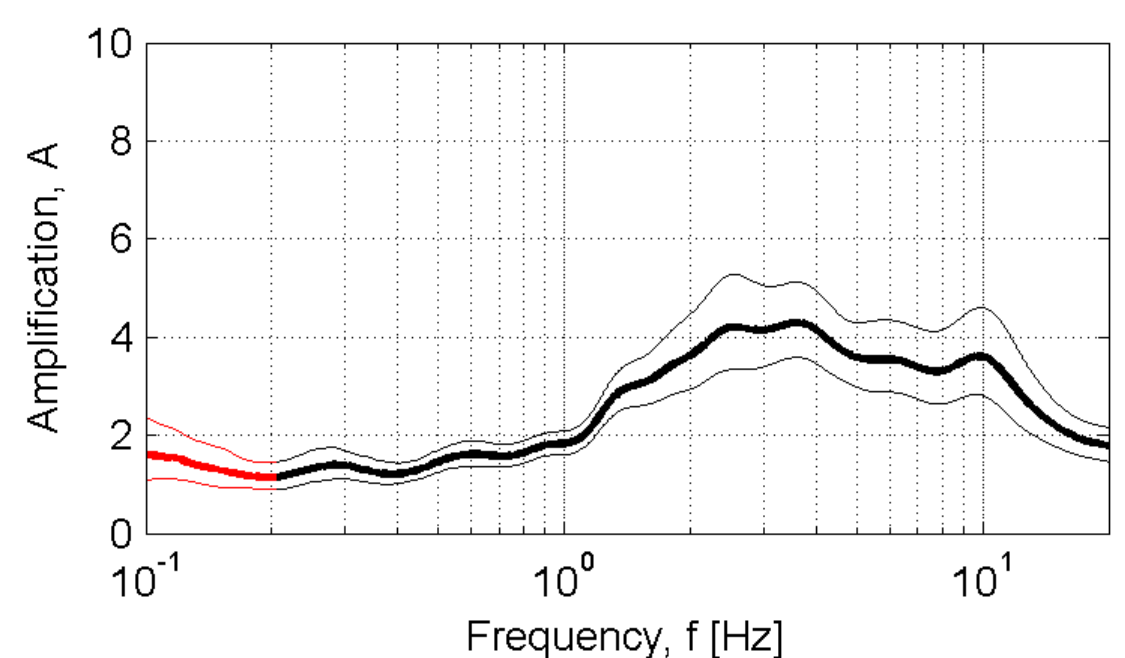

Developed in the field of the DPC-INGV S4-Project (2007-2009)  
by Rodolfo Puglia - Dino Bindi - Lucia Luzi - Francesca Pacor

# SMR-S Mauro Forte

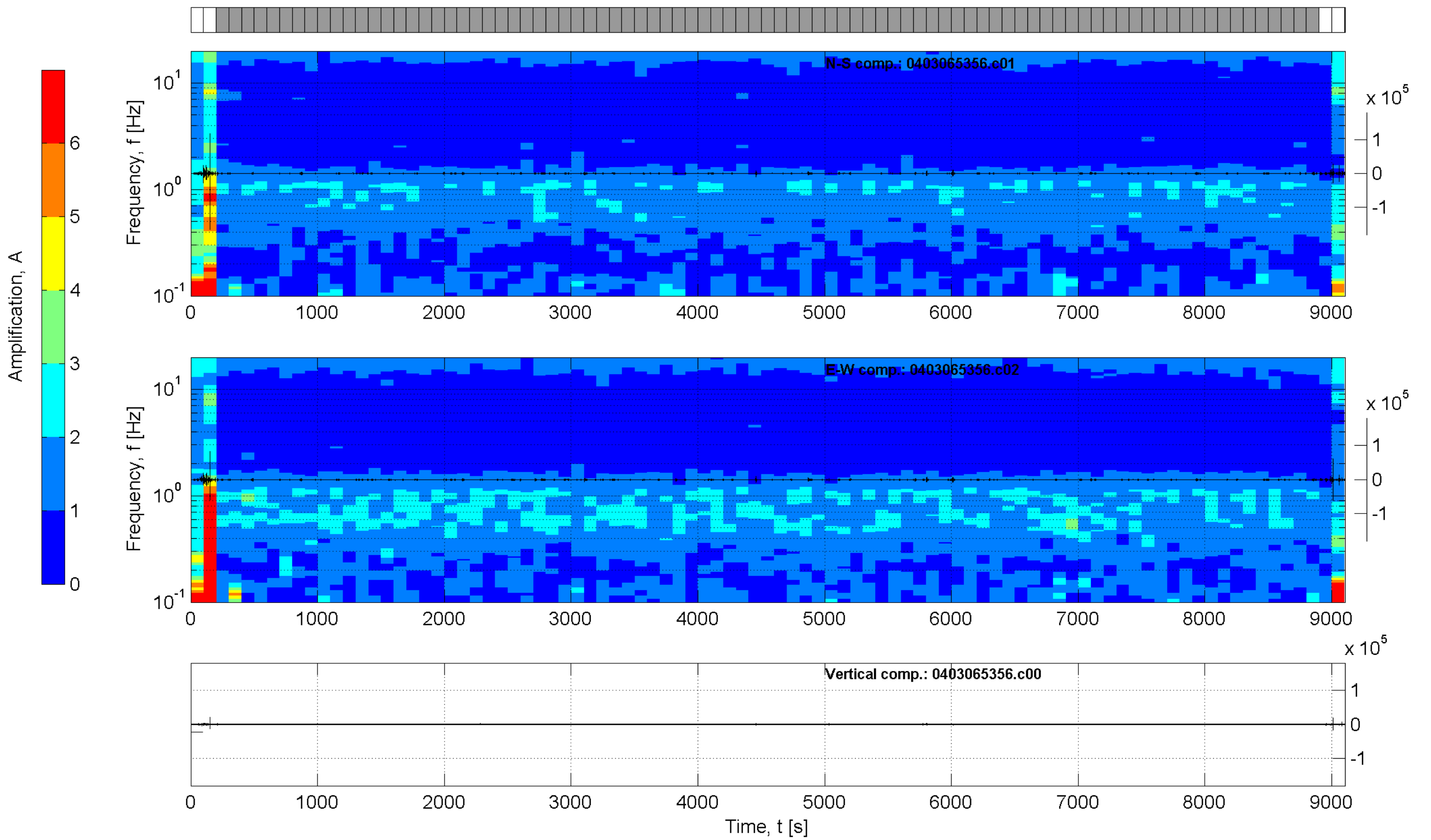
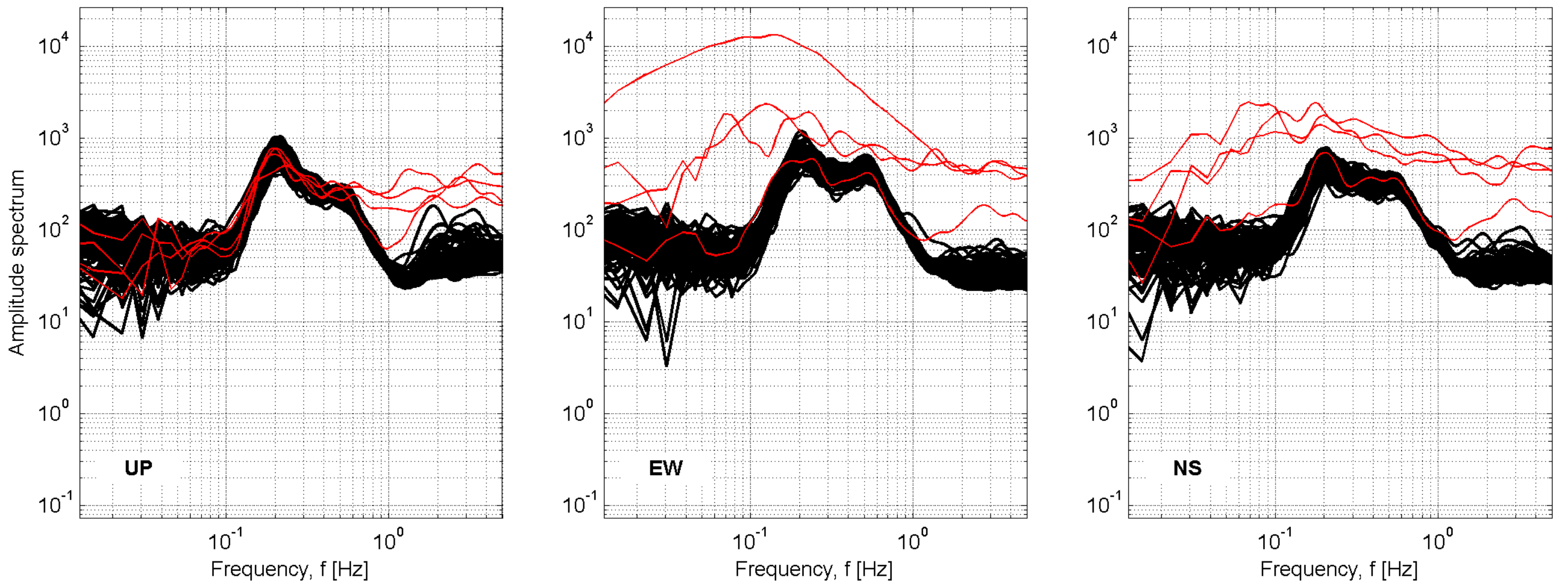

## Station: SMR-S Mauro Forte

Recording duration: 151:44 [min:sec] ( dt = 0.008 [s] )

Window length ( $l_w$ ) = 100 [s]

Minimum expected  $f_0 = 0.2$  [Hz]

Deconvolution: no

Butterworth filter: LP = 0.1 [Hz] - HP = 20 [Hz] - ord. = 4

Taper: 5 [%] - Konno & Ohmachi smoothing: b = 20

Save not filtered spectra: yes

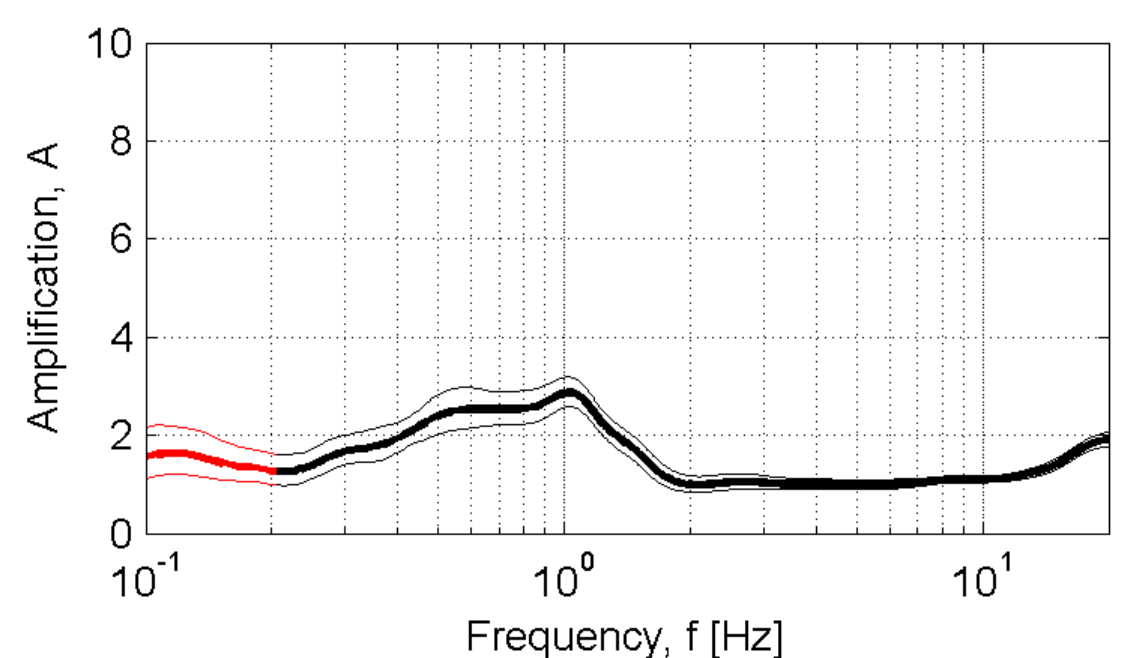

Developed in the field of the DPC-INGV S4-Project (2007-2009)  
by Rodolfo Puglia - Dino Bindi - Lucia Luzi - Francesca Pacor

# SNZ\_Sanza

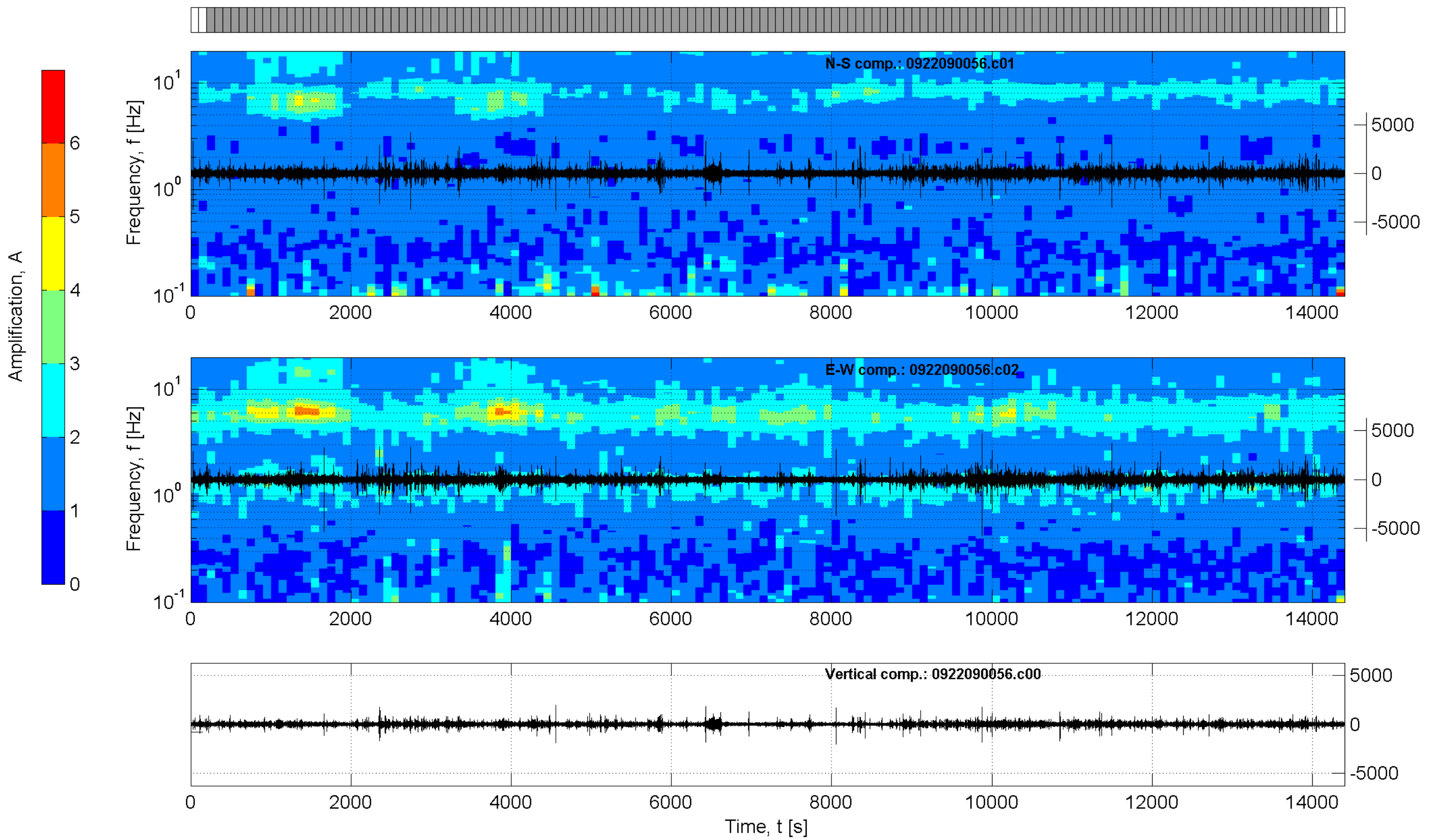
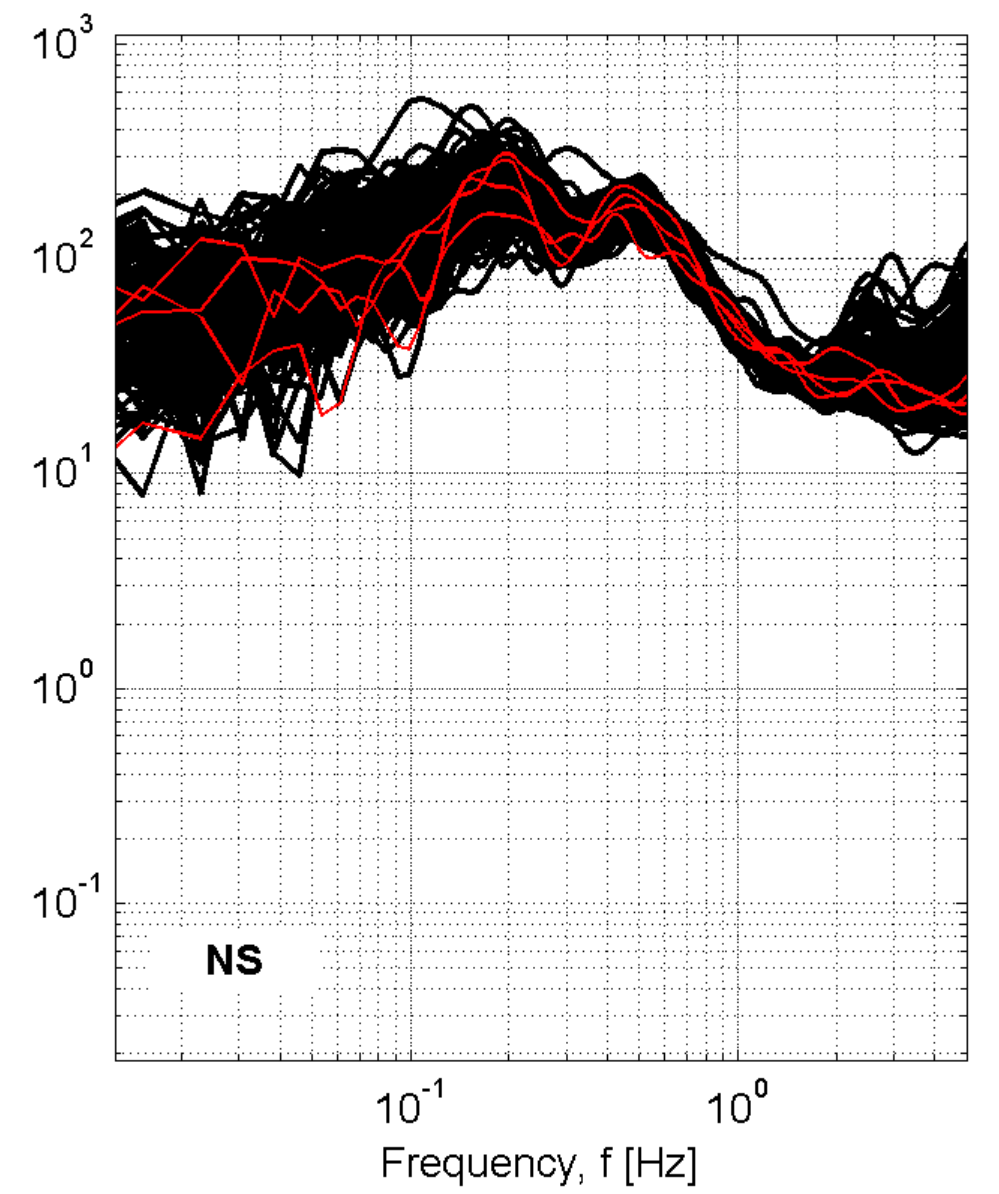
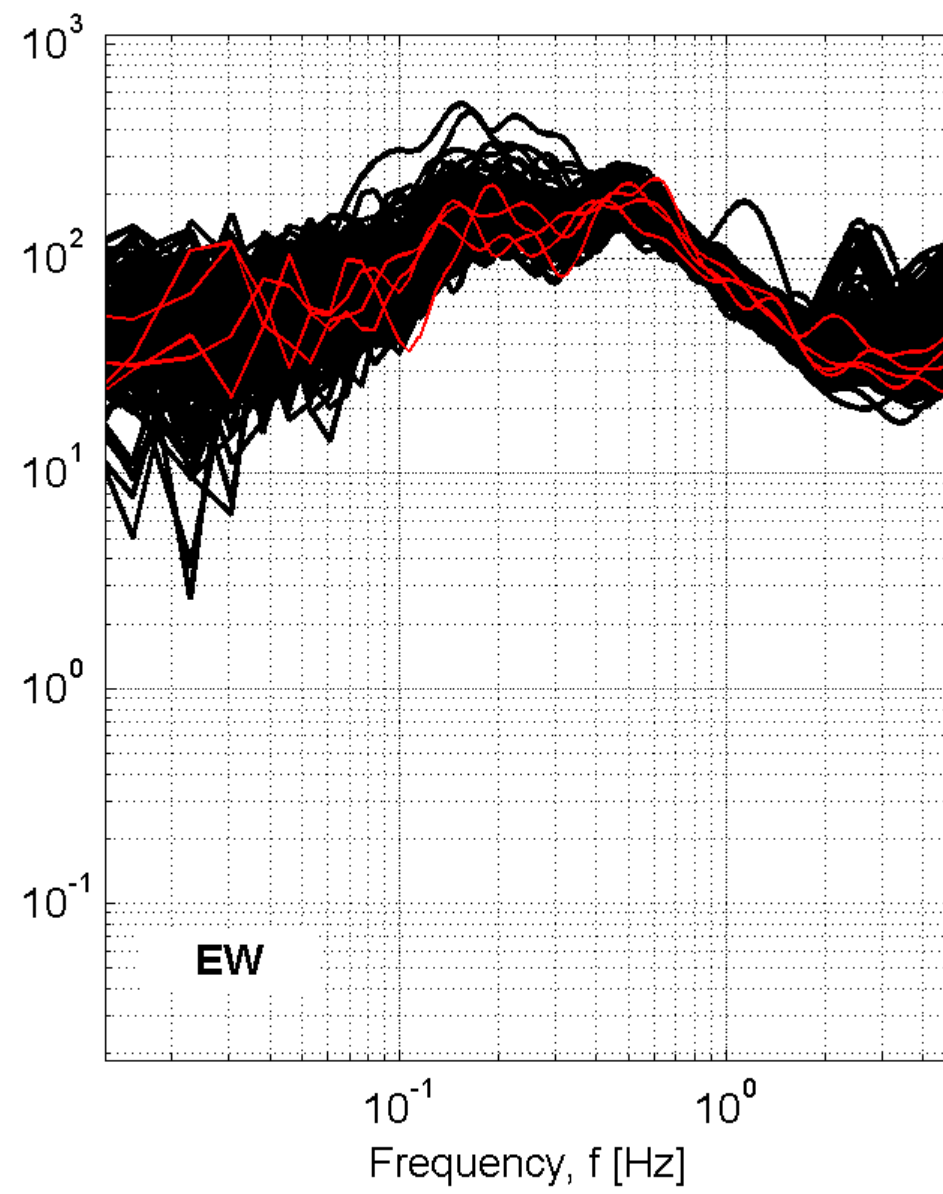
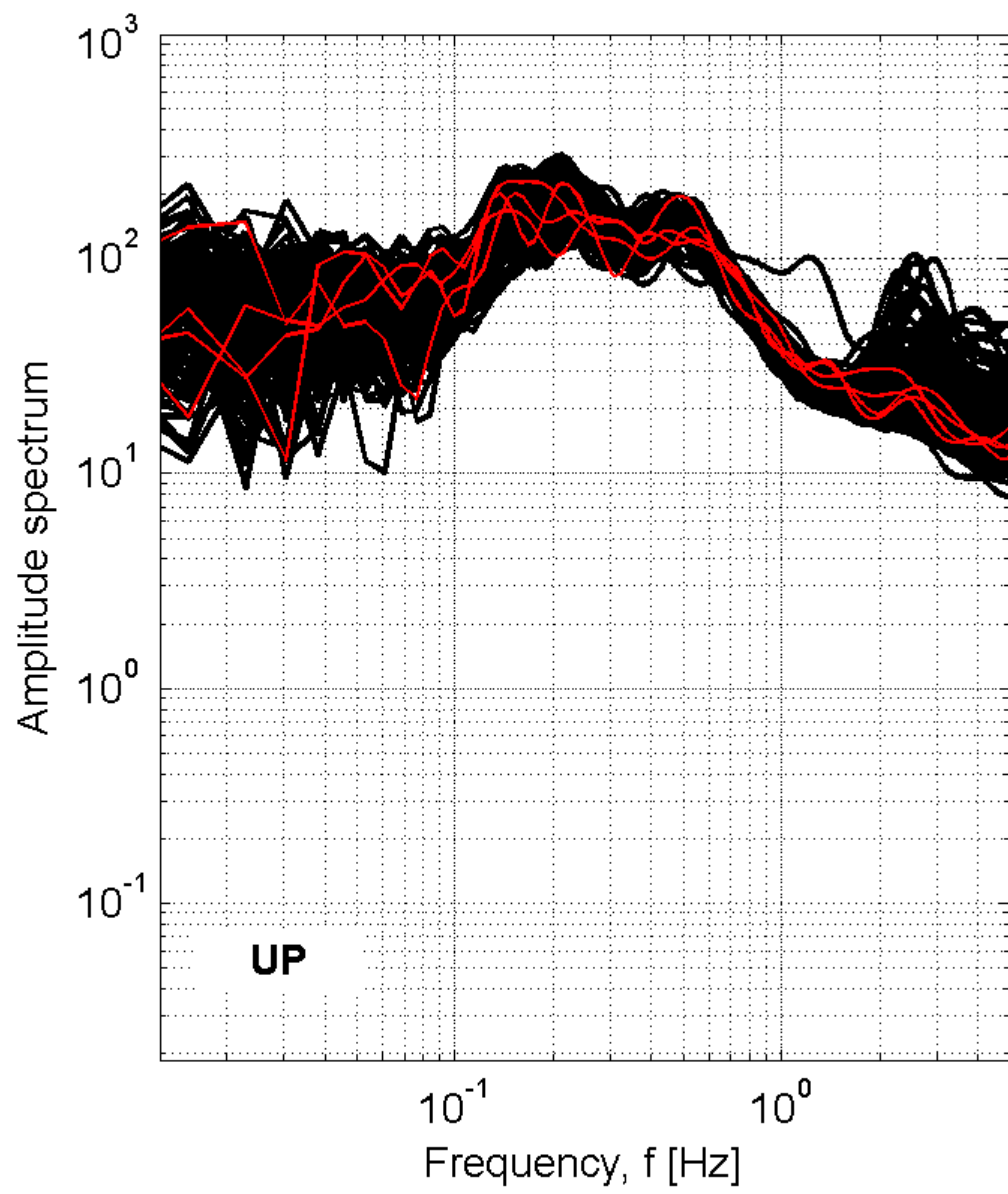

## Station: SNZ\_Sanza

Recording duration: 240:00 [min:sec] ( dt = 0.008 [s] )

Window length (l<sub>w</sub>) = 100 [s]

Minimum expected f<sub>0</sub> = 0.2 [Hz]

Deconvolution: no

Butterworth filter: LP = 0.1 [Hz] - HP = 20 [Hz] - ord. = 4

Taper: 5 [%] - Konno & Ohmachi smoothing: b = 20

Save not filtered spectra: yes

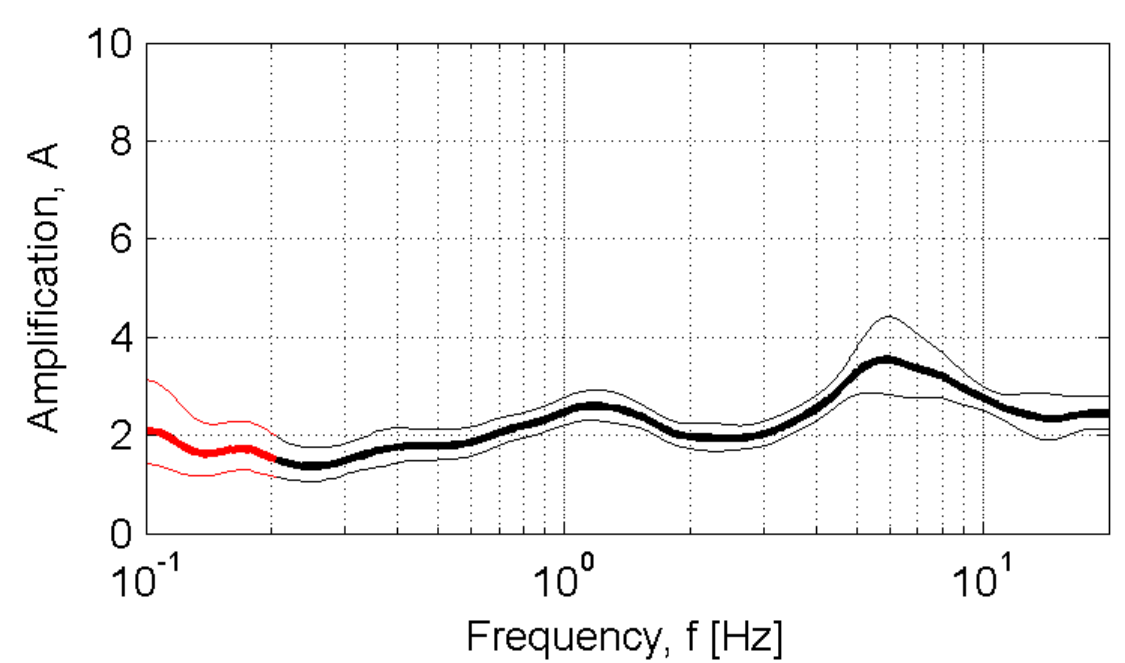

Developed in the field of the DPC-INGV S4-Project (2007-2009)  
by Rodolfo Puglia - Dino Bindi - Lucia Luzi - Francesca Pacor

# SPA\_S.Paolo Albanese

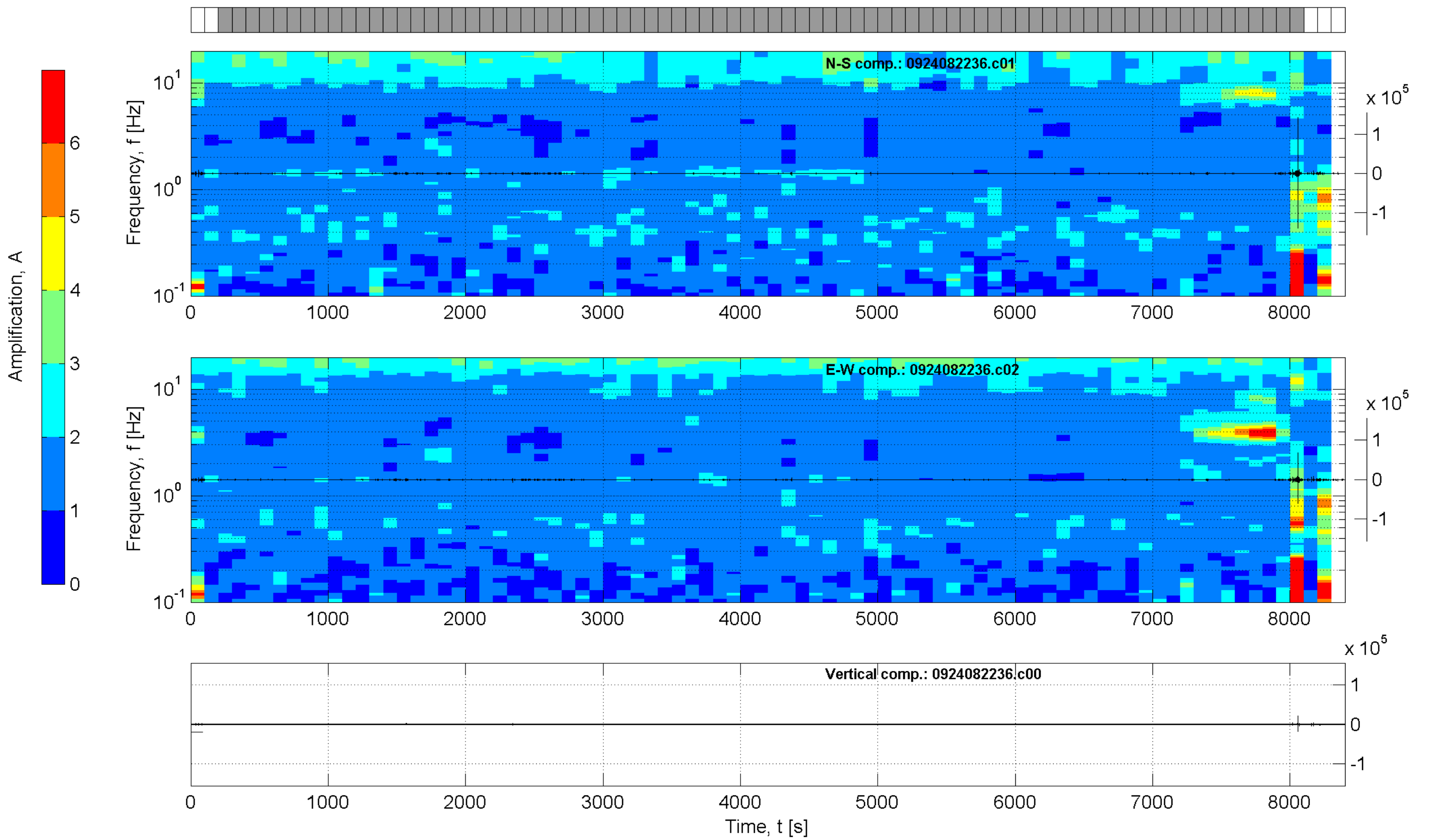
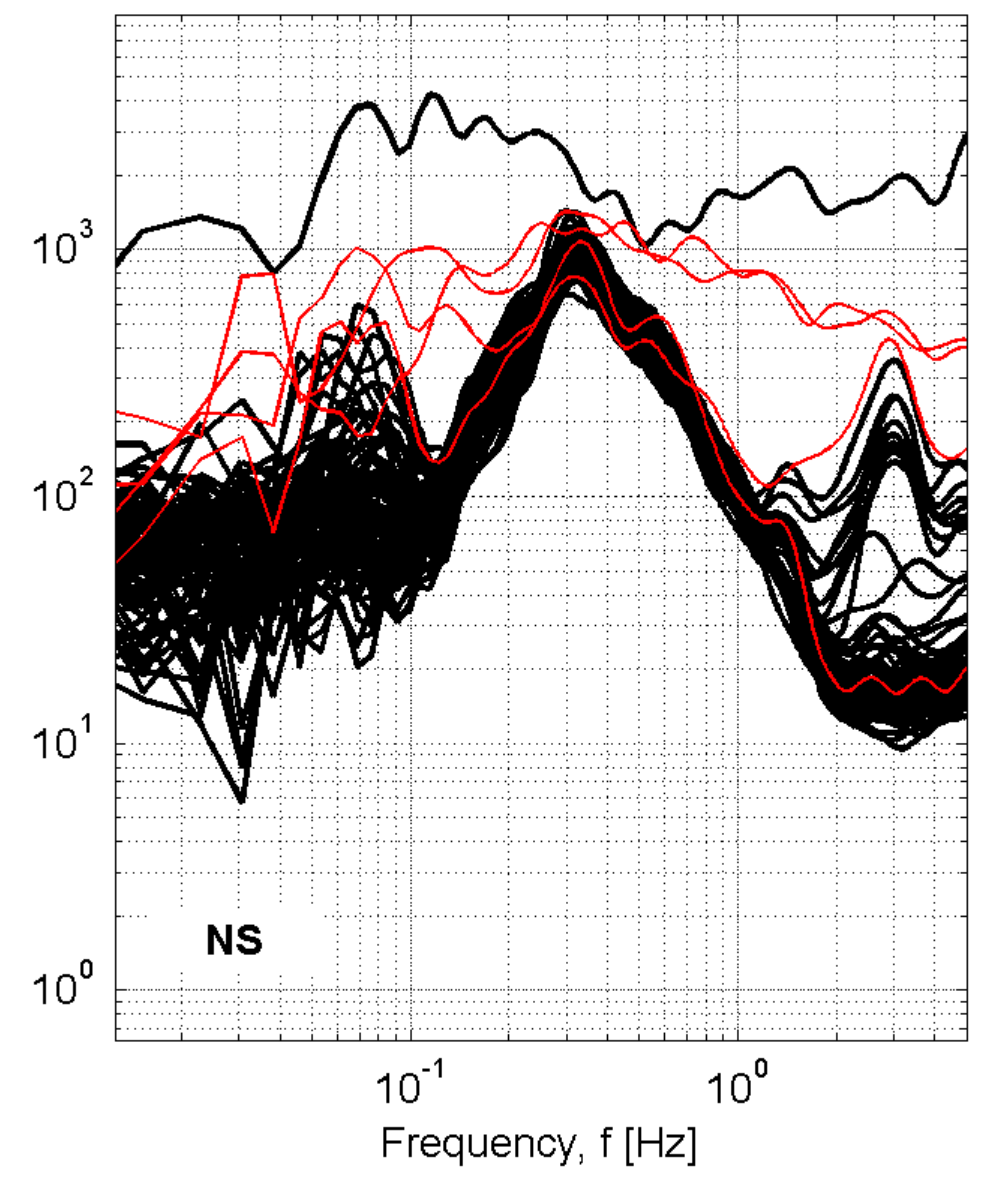
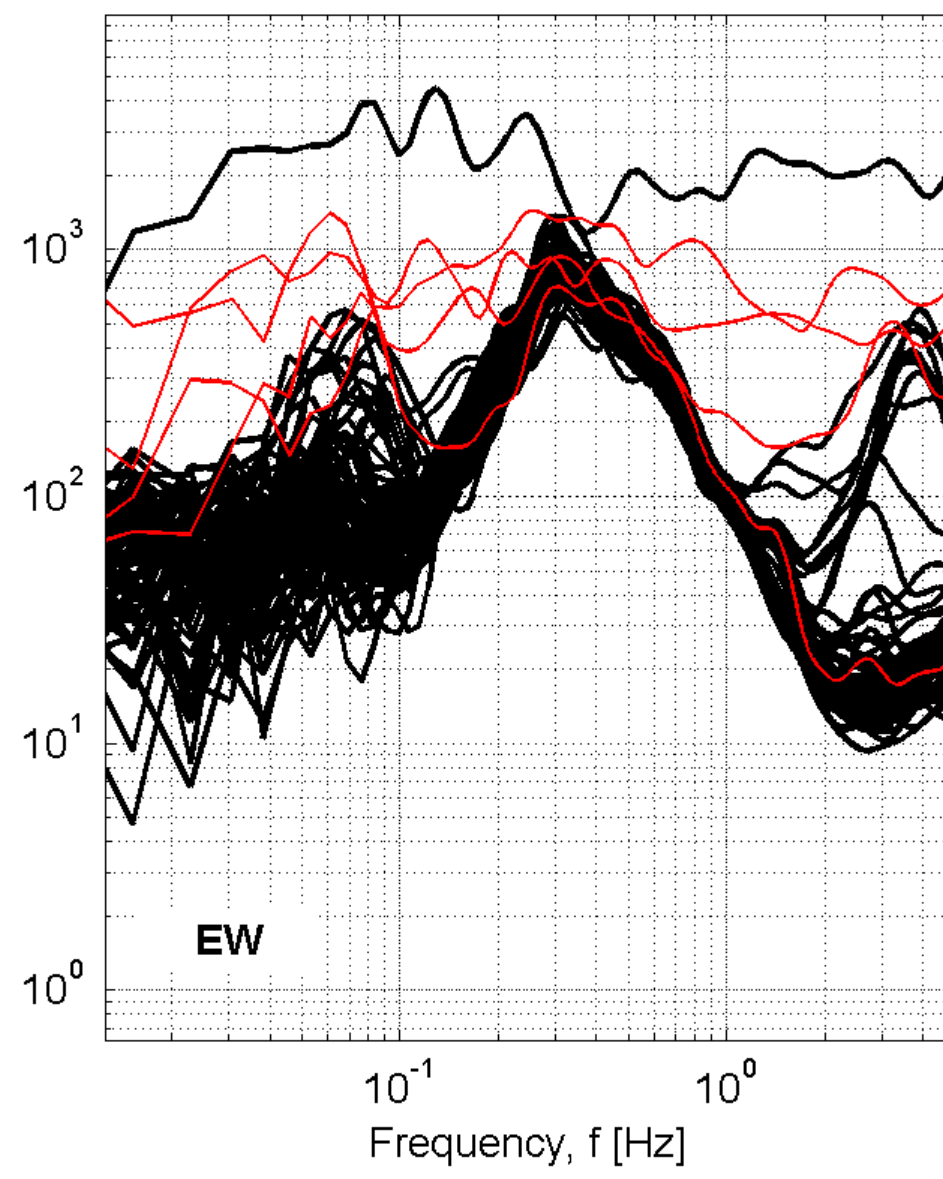
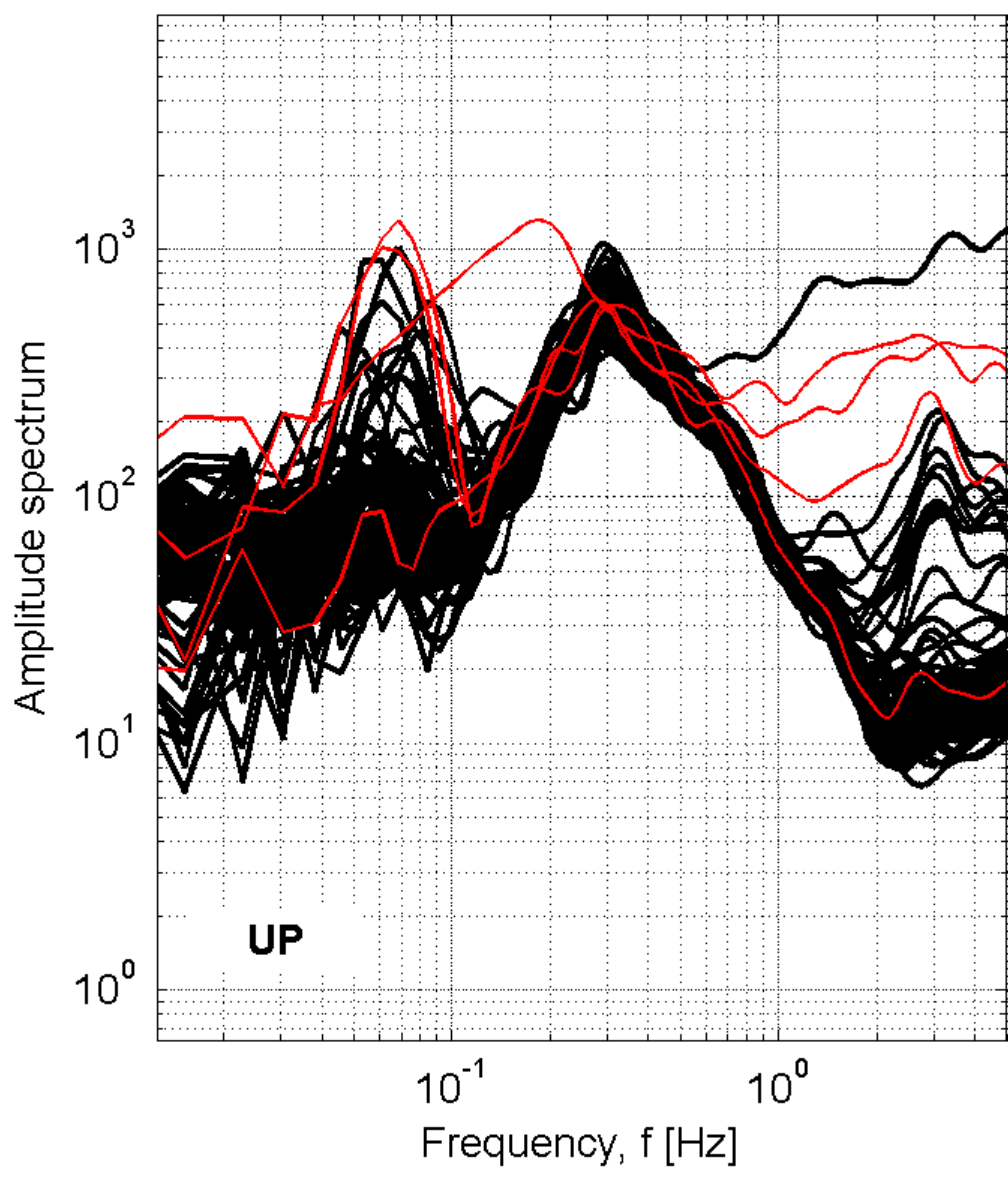

## Station: SPA\_S.Paolo Albanese

Recording duration: 140:00 [min:sec] ( dt = 0.008 [s] )

Window length (l<sub>w</sub>) = 100 [s]

Minimum expected f<sub>0</sub> = 0.2 [Hz]

Deconvolution: no

Butterworth filter: LP = 0.1 [Hz] - HP = 20 [Hz] - ord. = 4

Taper: 5 [%] - Konno & Ohmachi smoothing: b = 20

Save not filtered spectra: yes

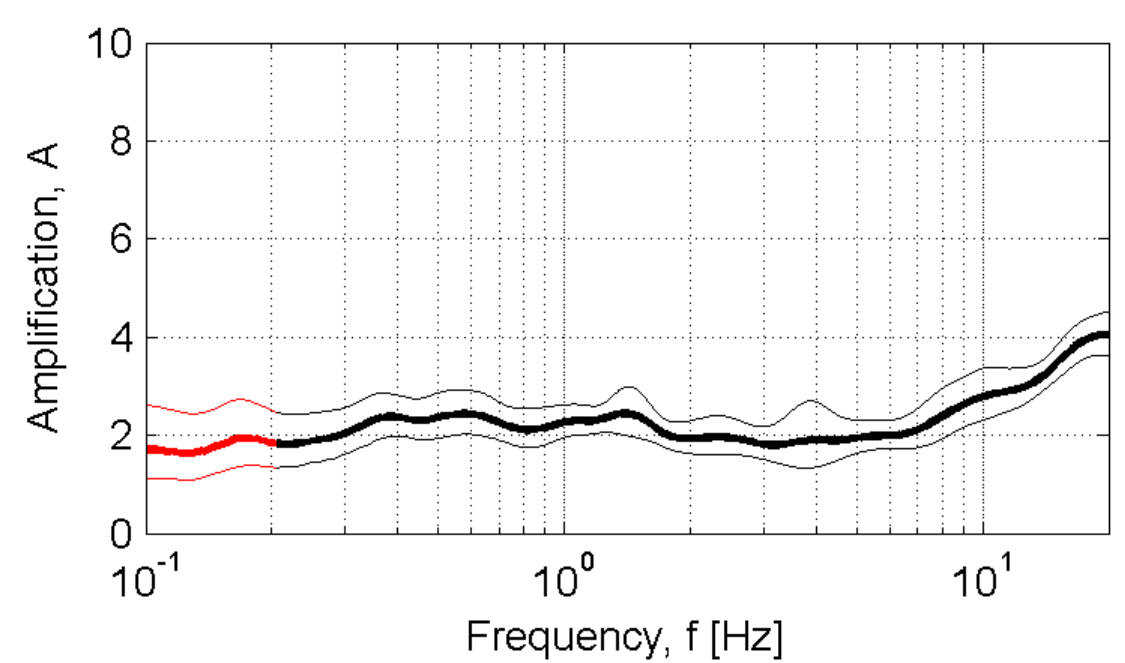

Developed in the field of the DPC-INGV S4-Project (2007-2009)  
by Rodolfo Puglia - Dino Bindi - Lucia Luzi - Francesca Pacor

# SPS-Spezzano della Sila

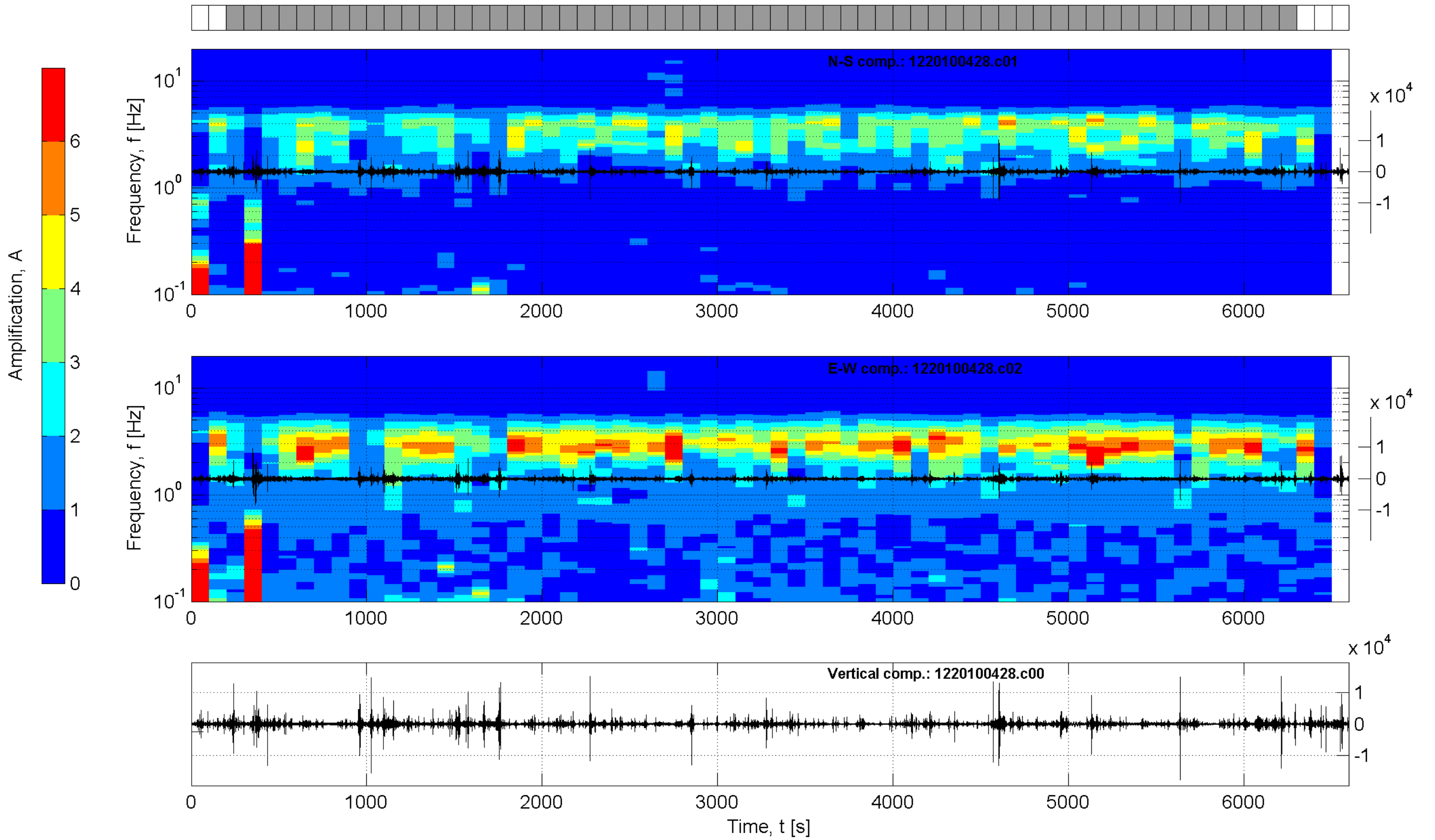
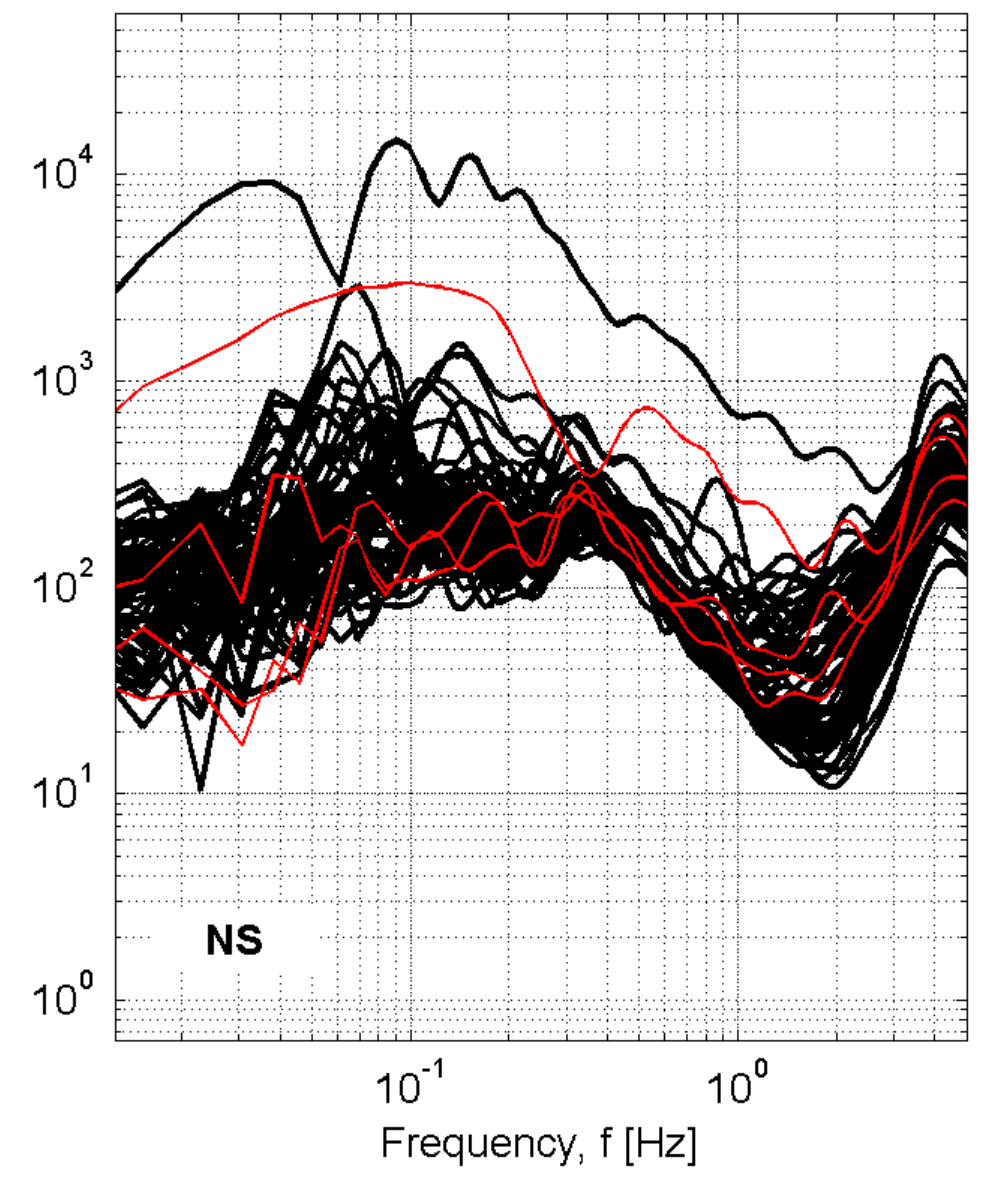
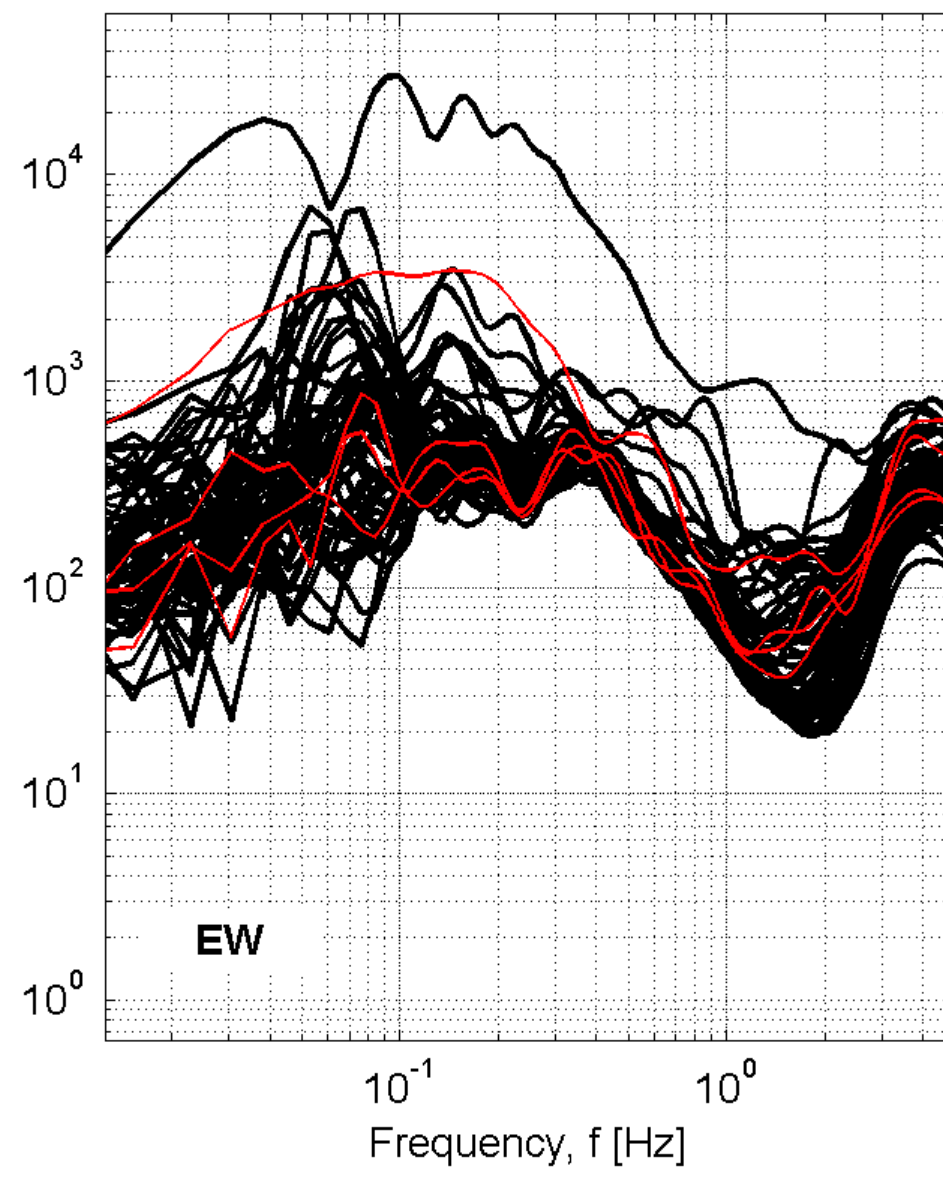
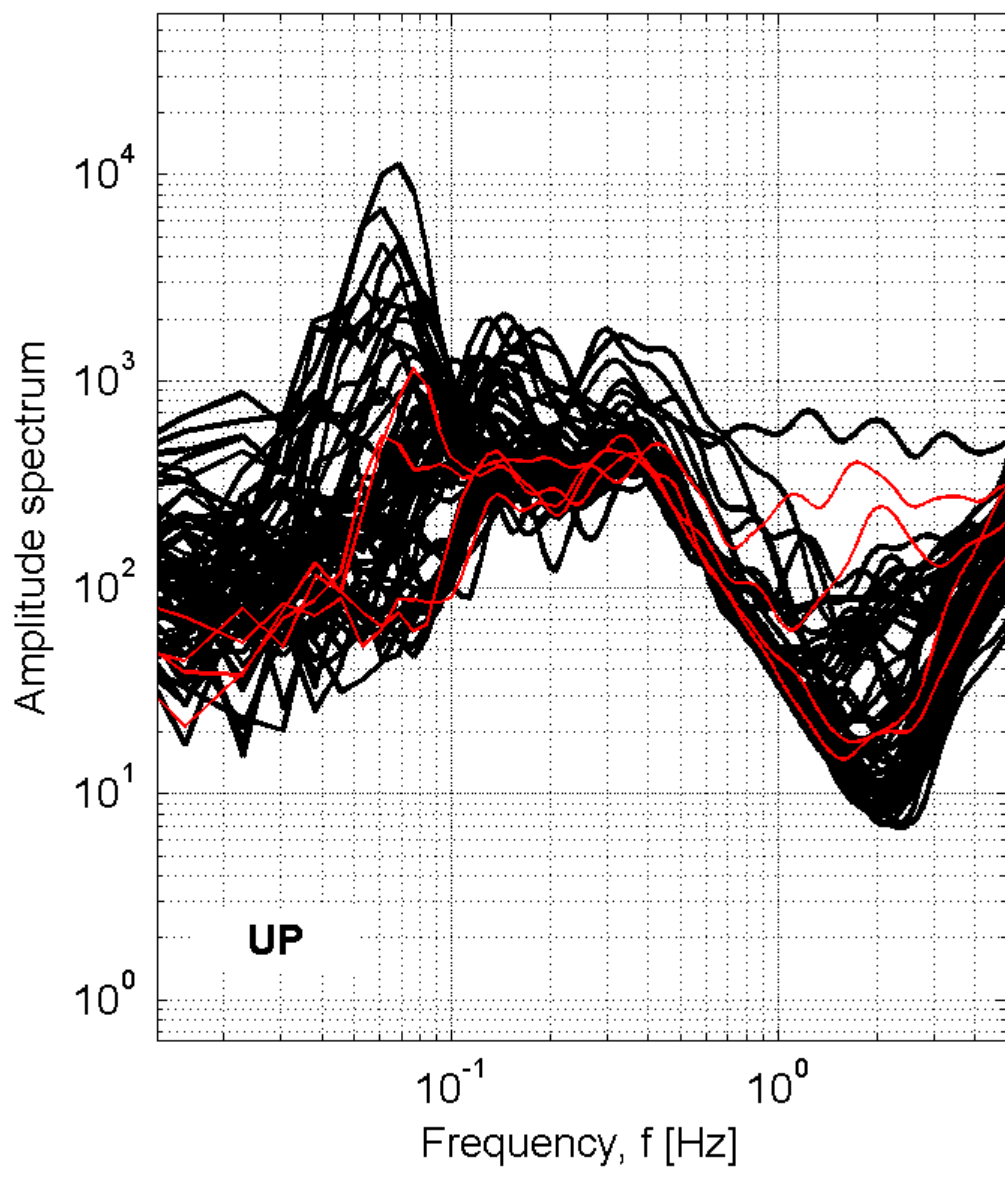

## Station: SPS-Spezzano della Sila

Recording duration: 109:56 [min:sec] ( dt = 0.008 [s] )

Window length (l<sub>w</sub>) = 100 [s]

Minimum expected f<sub>0</sub> = 0.2 [Hz]

Deconvolution: no

Butterworth filter: LP = 0.1 [Hz] - HP = 20 [Hz] - ord. = 4

Taper: 5 [%] - Konno & Ohmachi smoothing: b = 20

Save not filtered spectra: yes

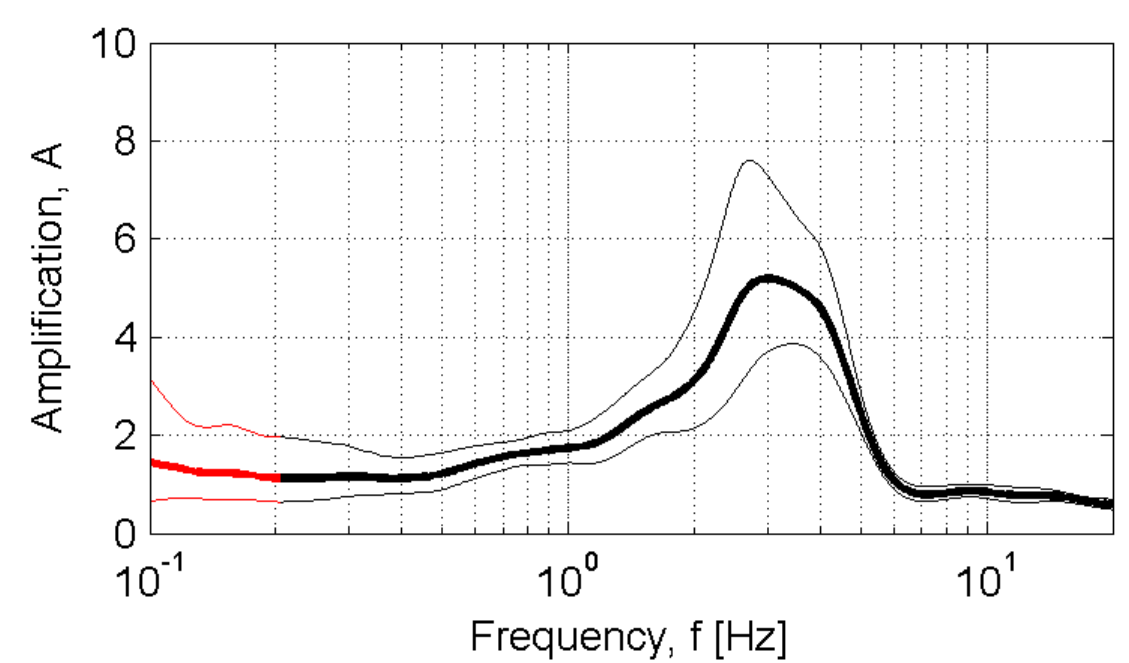

Developed in the field of the DPC-INGV S4-Project (2007-2009)  
by Rodolfo Puglia - Dino Bindi - Lucia Luzi - Francesca Pacor



# SPT1-S\_Polo Matese 1

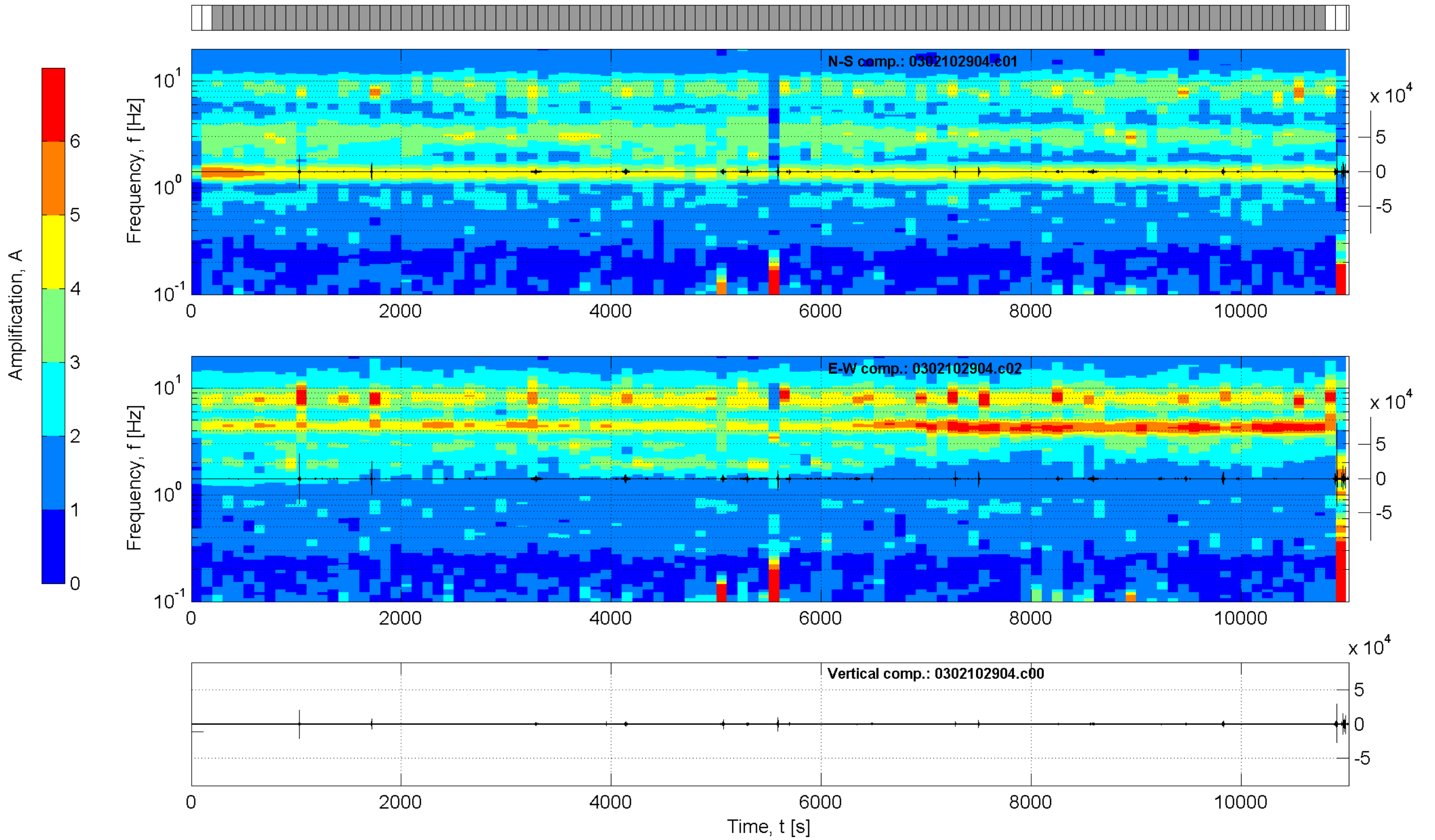
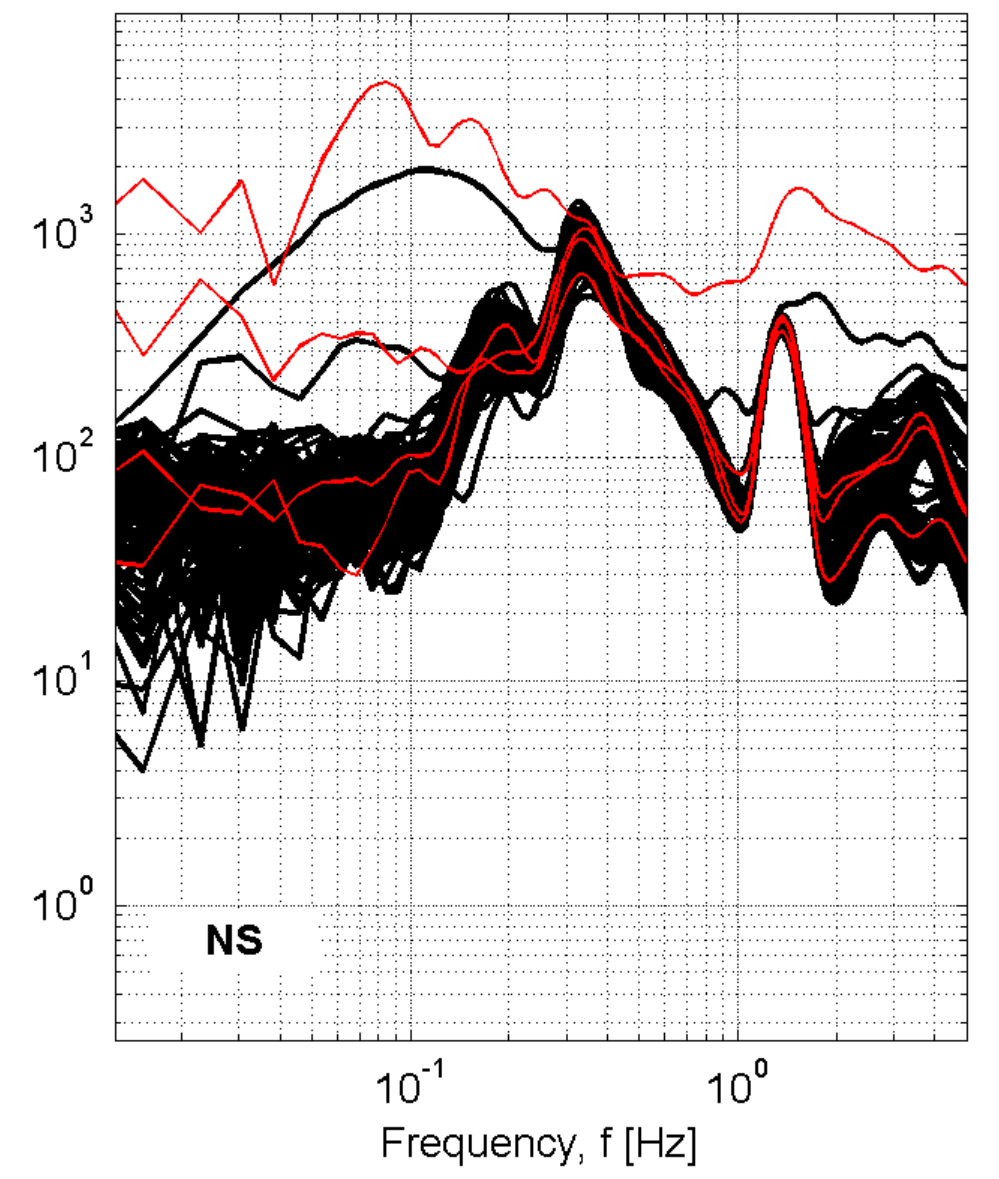
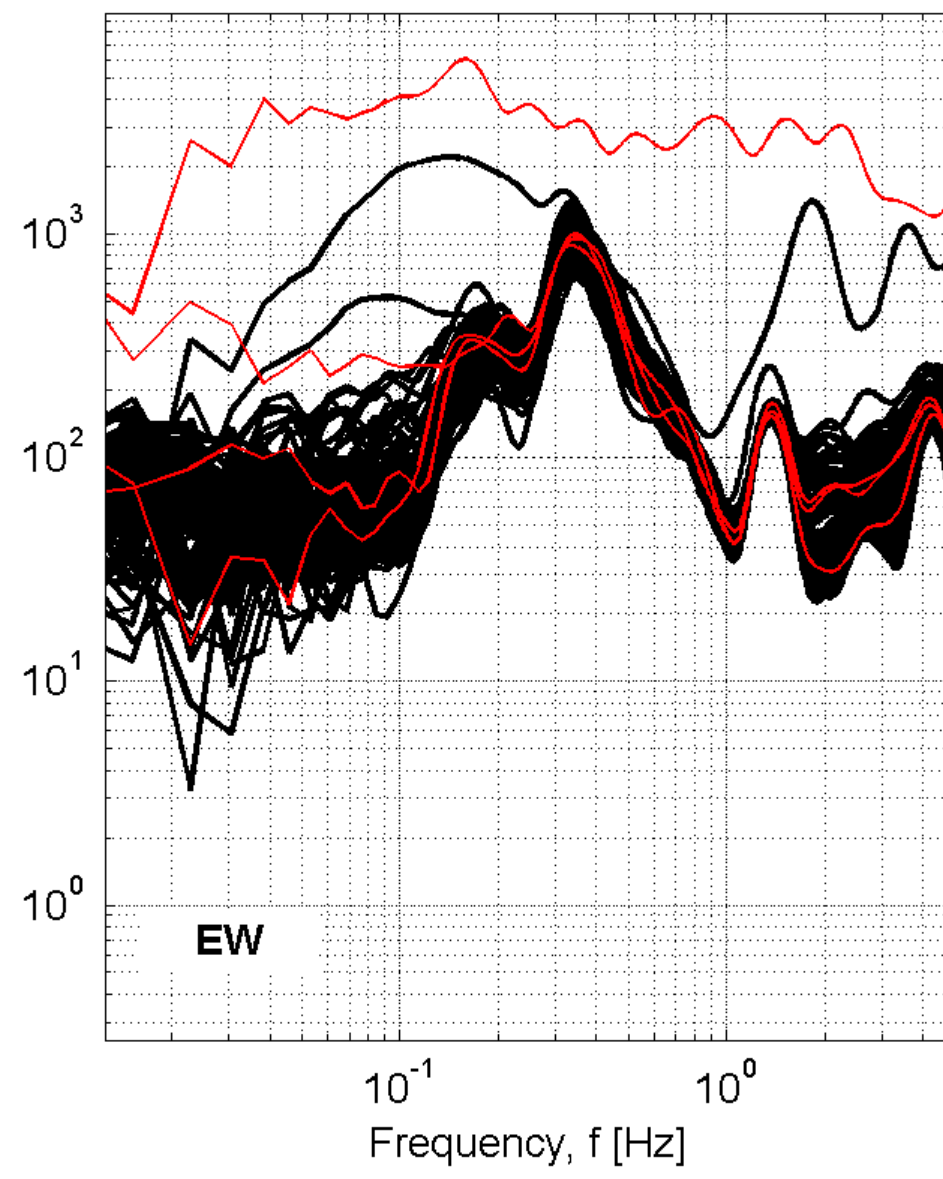
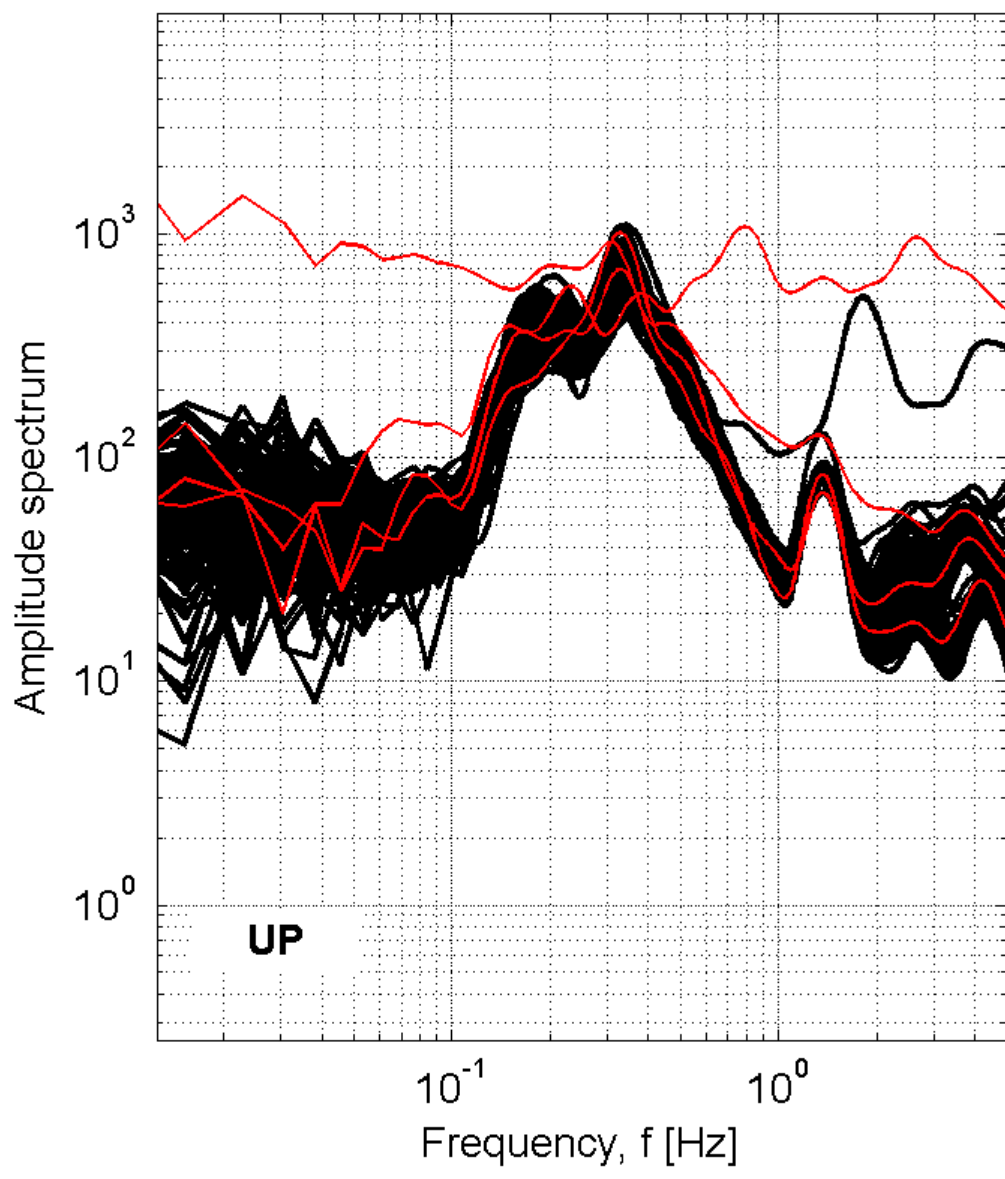

## Station: SPT1-S\_Polo Matese 1

Recording duration: 183:44 [min:sec] ( dt = 0.008 [s] )

Window length (l<sub>w</sub>) = 100 [s]

Minimum expected f<sub>0</sub> = 0.2 [Hz]

Deconvolution: no

Butterworth filter: LP = 0.1 [Hz] - HP = 20 [Hz] - ord. = 4

Taper: 5 [%] - Konno & Ohmachi smoothing: b = 20

Save not filtered spectra: yes

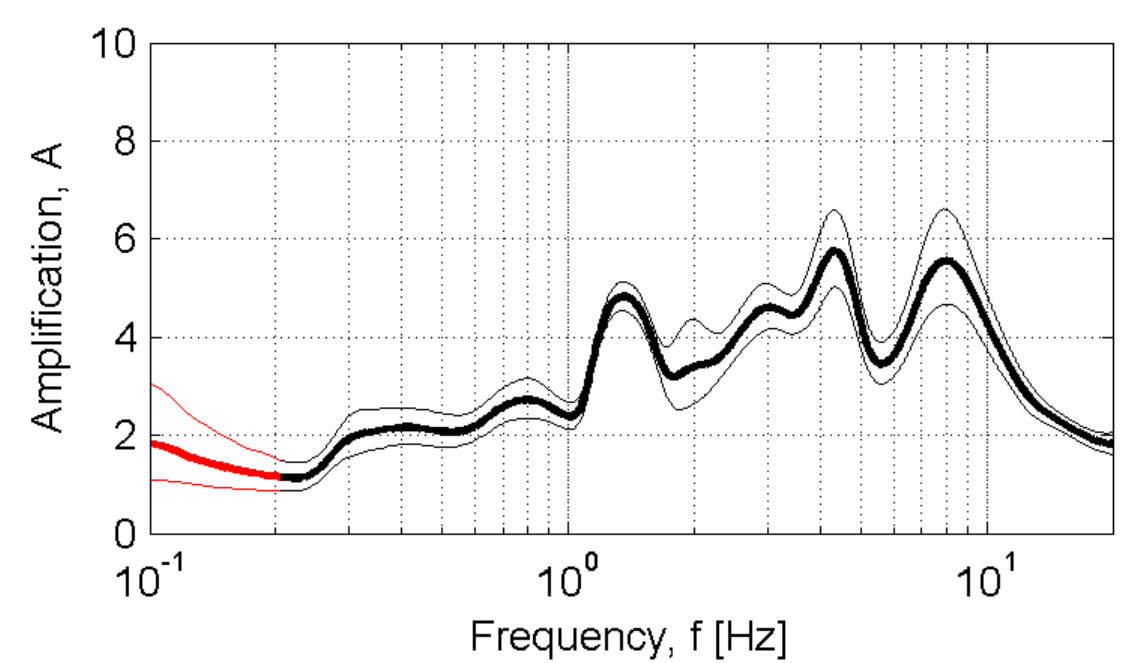

Developed in the field of the DPC-INGV S4-Project (2007-2009)  
by Rodolfo Puglia - Dino Bindi - Lucia Luzi - Francesca Pacor

# SPZ-Spezzano Albanese

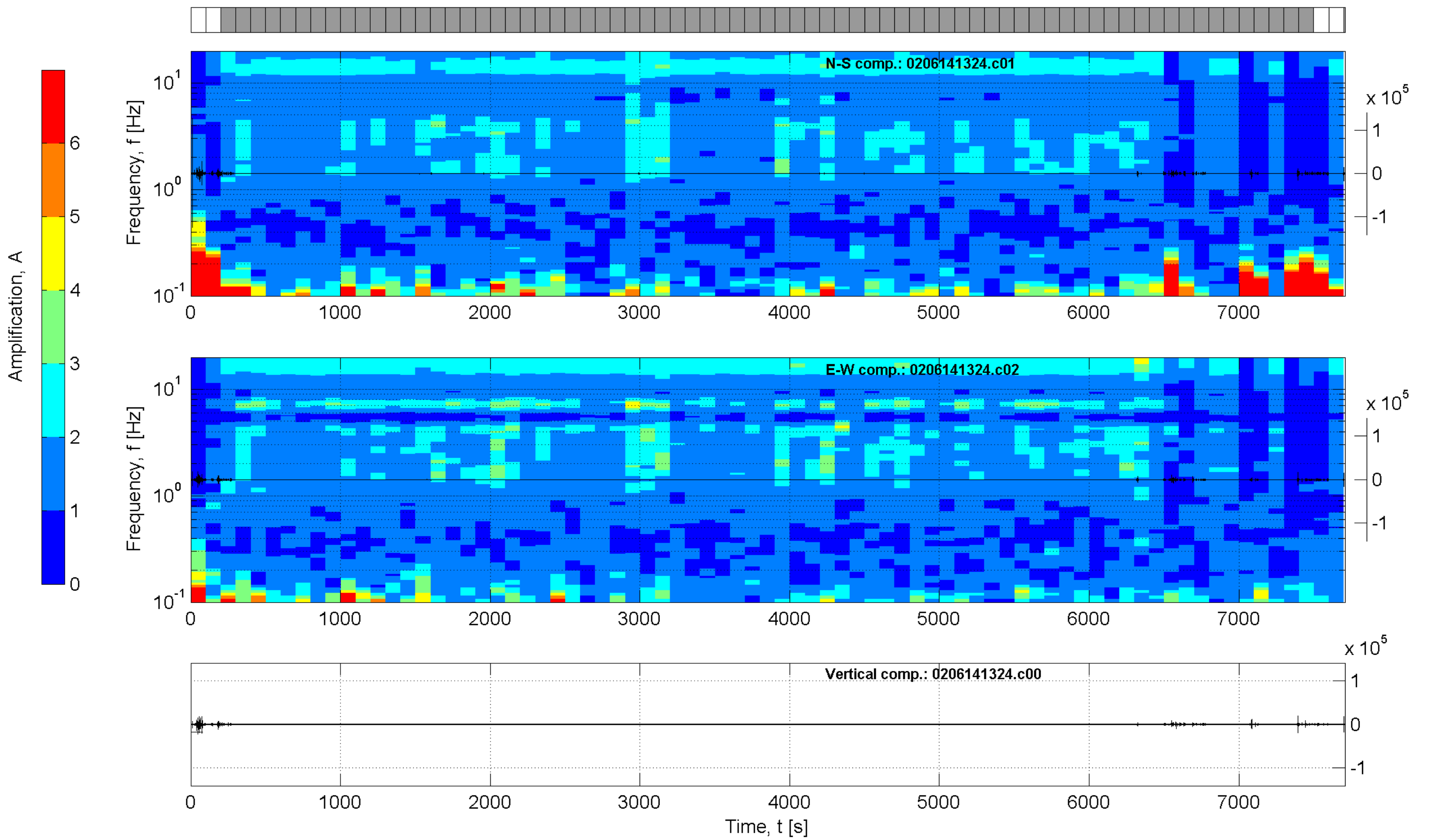
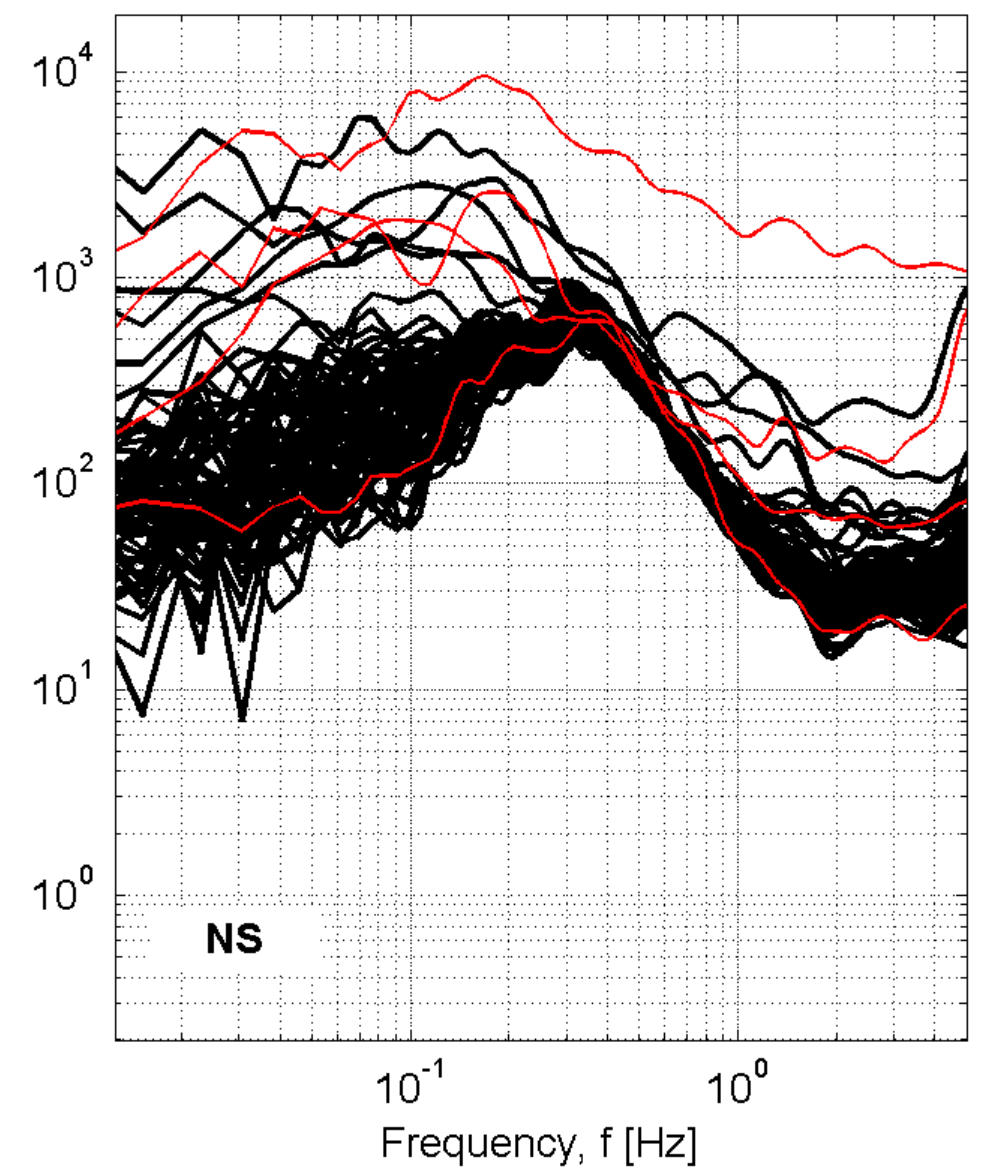
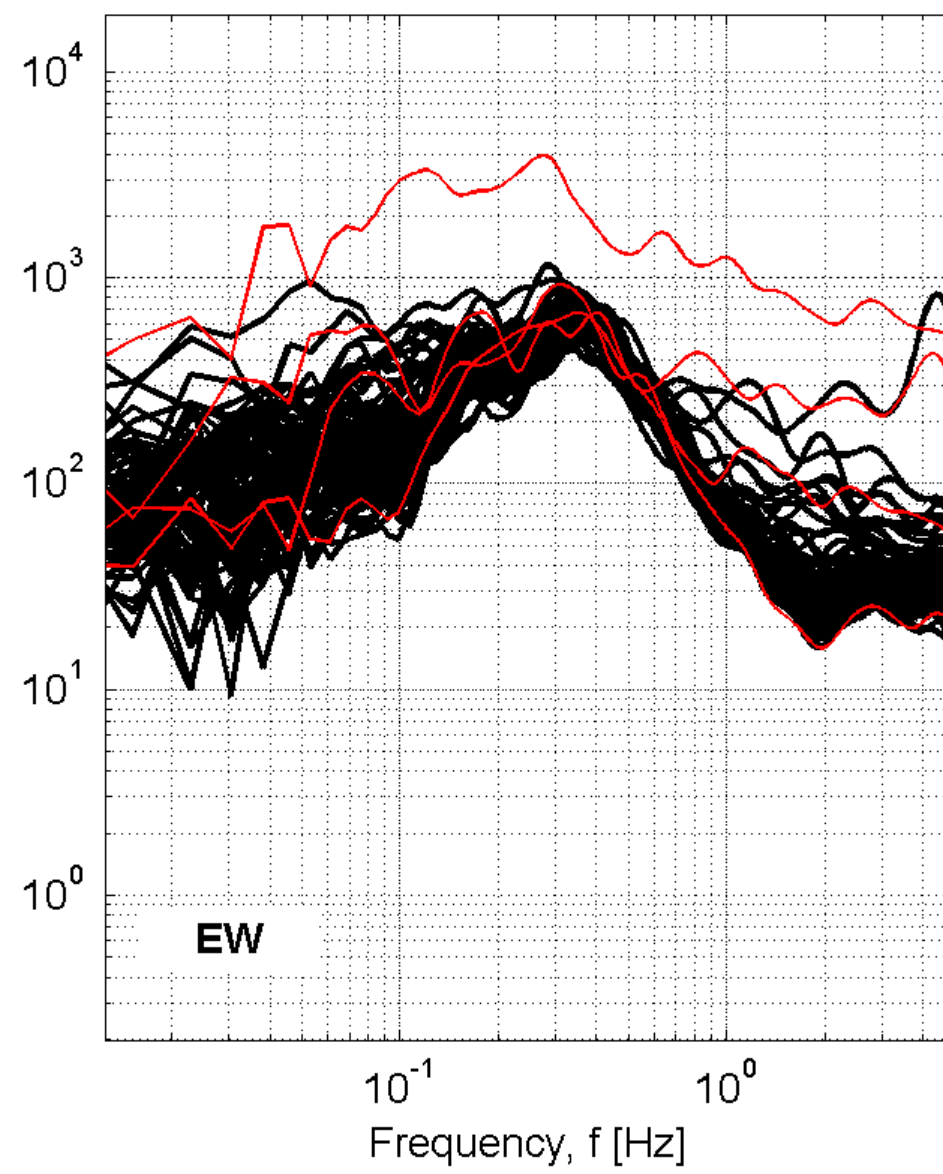
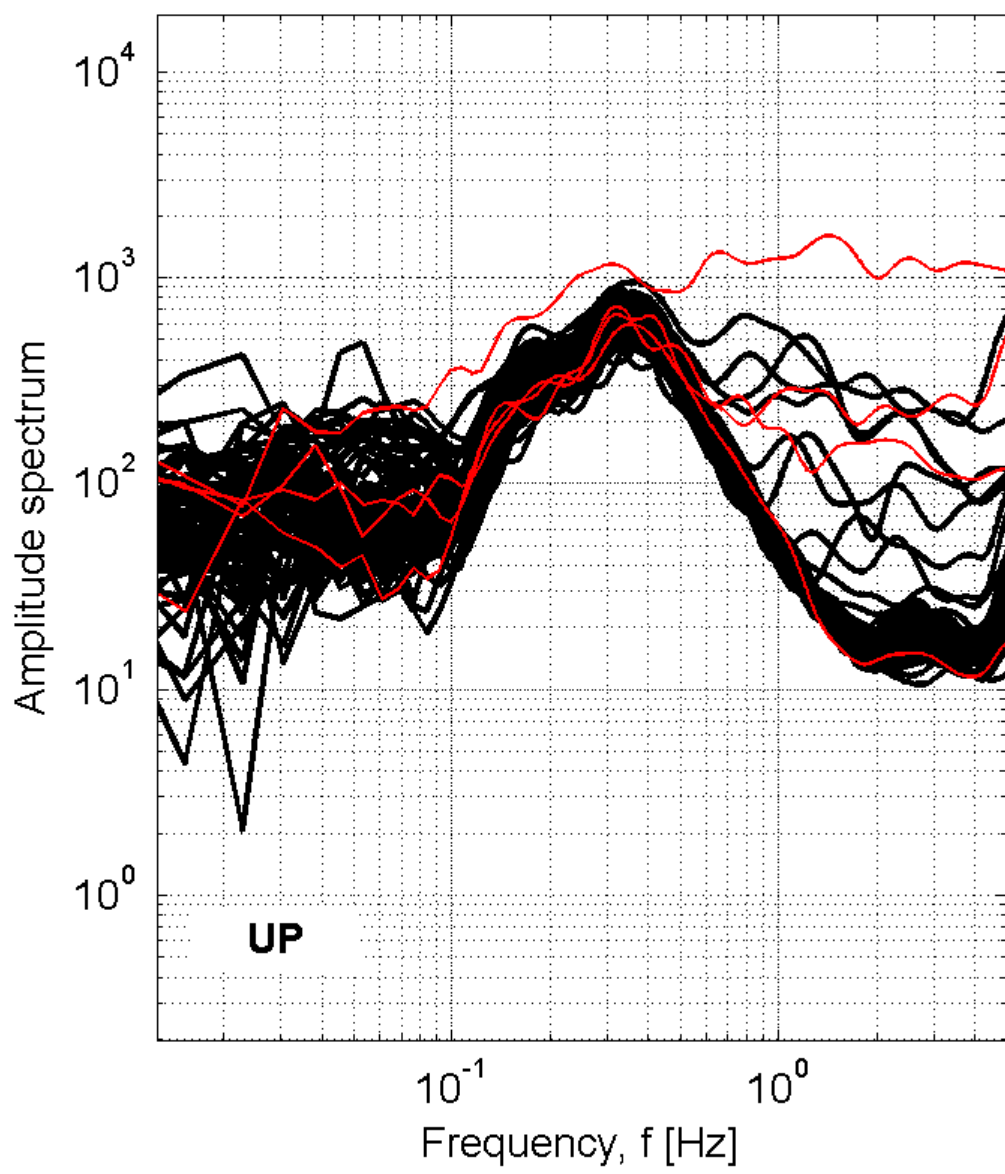

**Station: SPZ-Spezzano Albanese**

Recording duration: 128:28 [min:sec] ( dt = 0.008 [s] )

Window length (l<sub>w</sub>) = 100 [s]

Minimum expected f<sub>0</sub> = 0.2 [Hz]

Deconvolution: no

Butterworth filter: LP = 0.1 [Hz] - HP = 20 [Hz] - ord. = 4

Taper: 5 [%] - Konno & Ohmachi smoothing: b = 20

Save not filtered spectra: yes

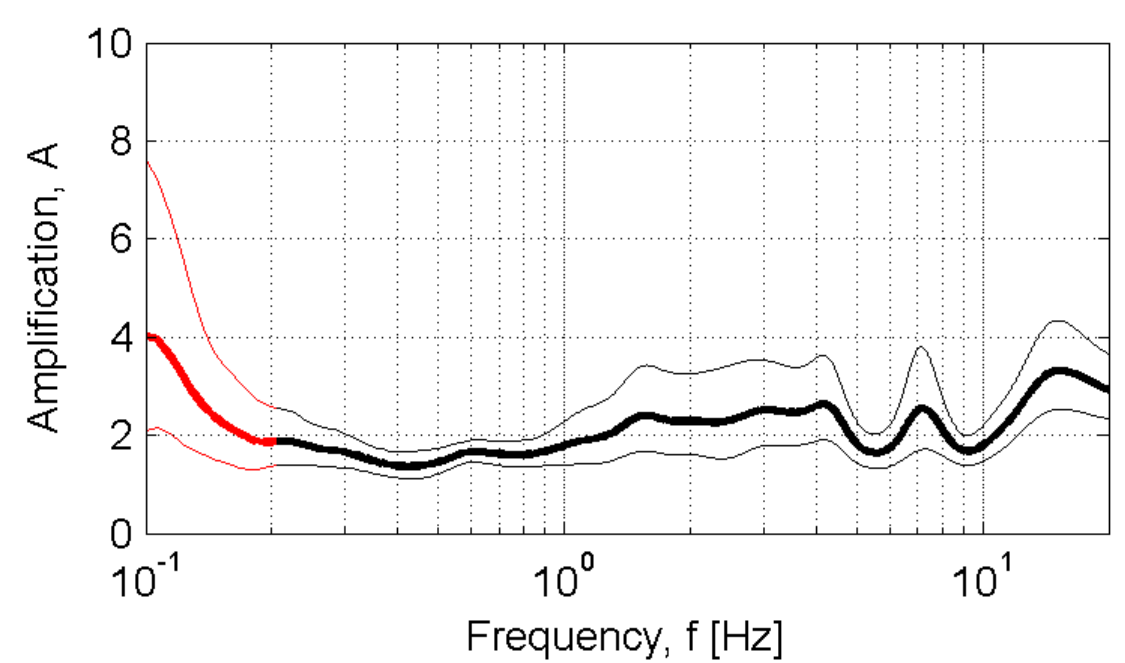

Developed in the field of the DPC-INGV S4-Project (2007-2009)  
by Rodolfo Puglia - Dino Bindi - Lucia Luzi - Francesca Pacor

# SQL\_squillace

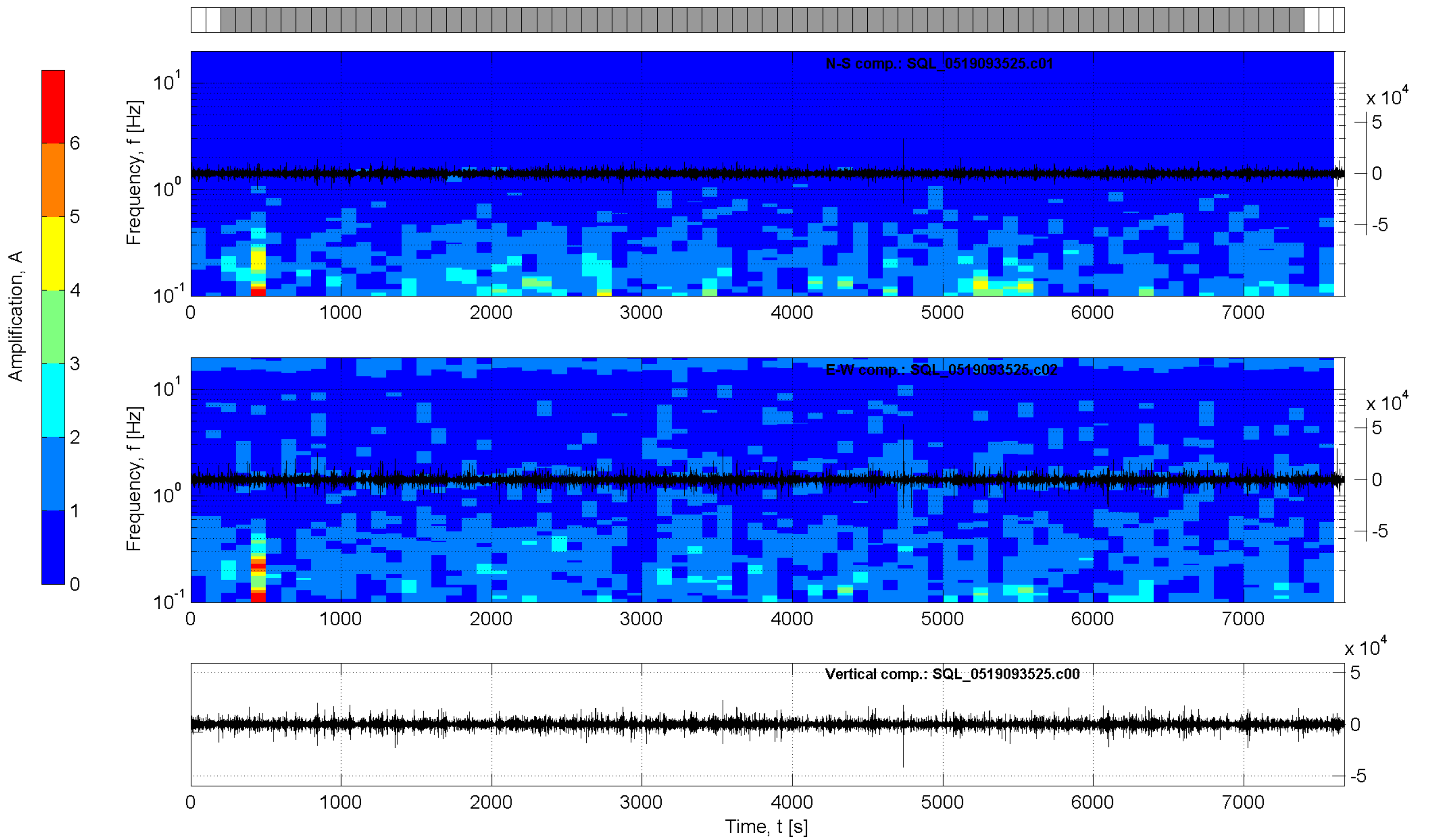
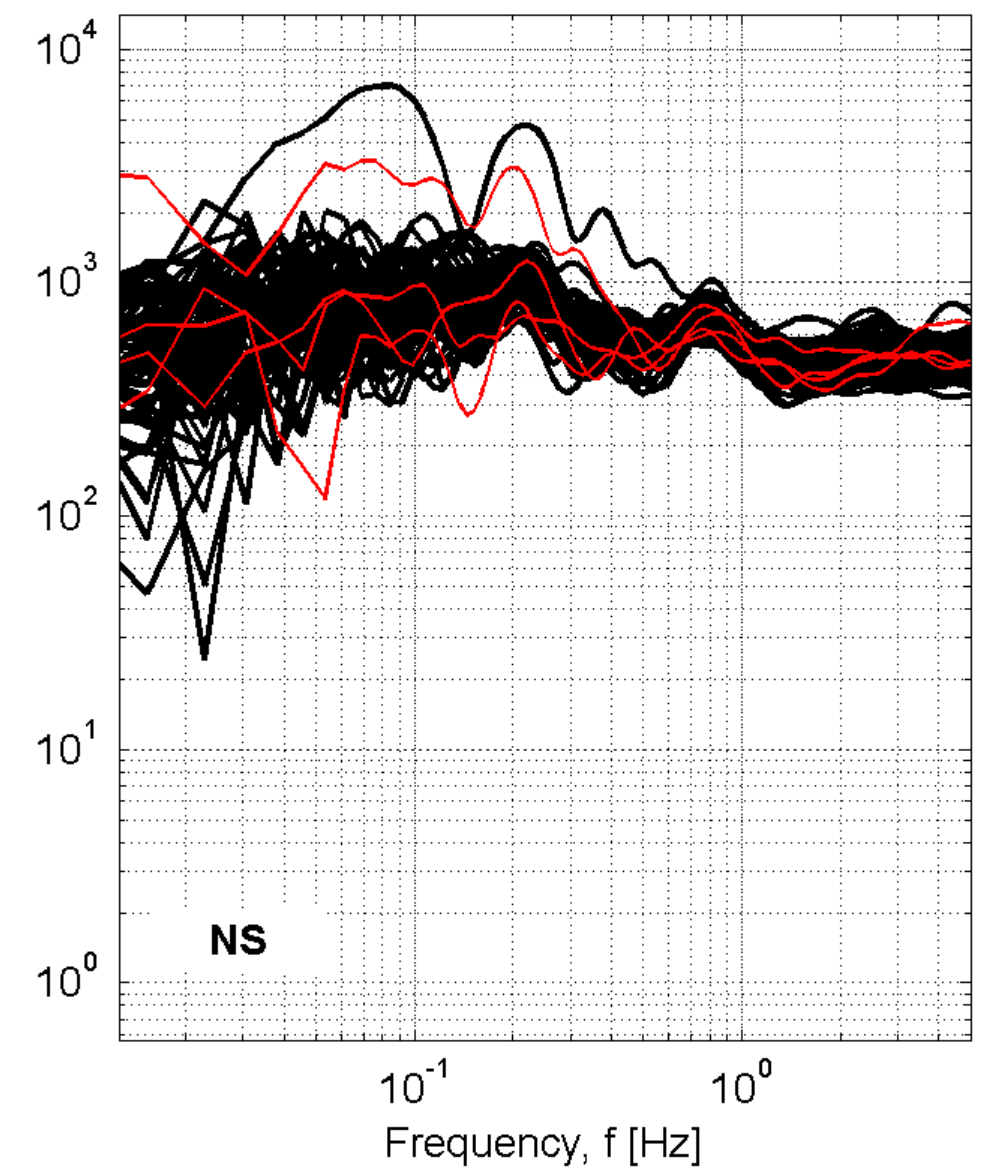
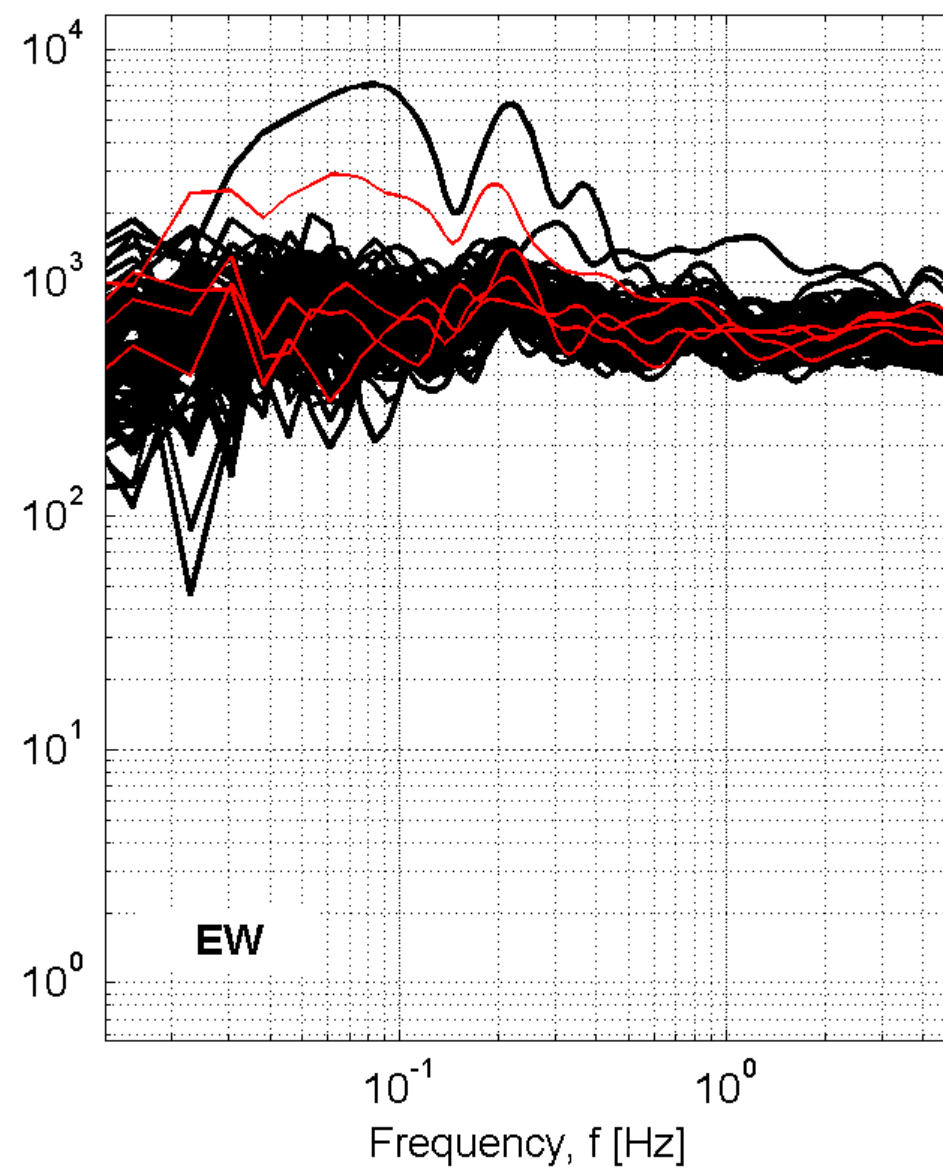
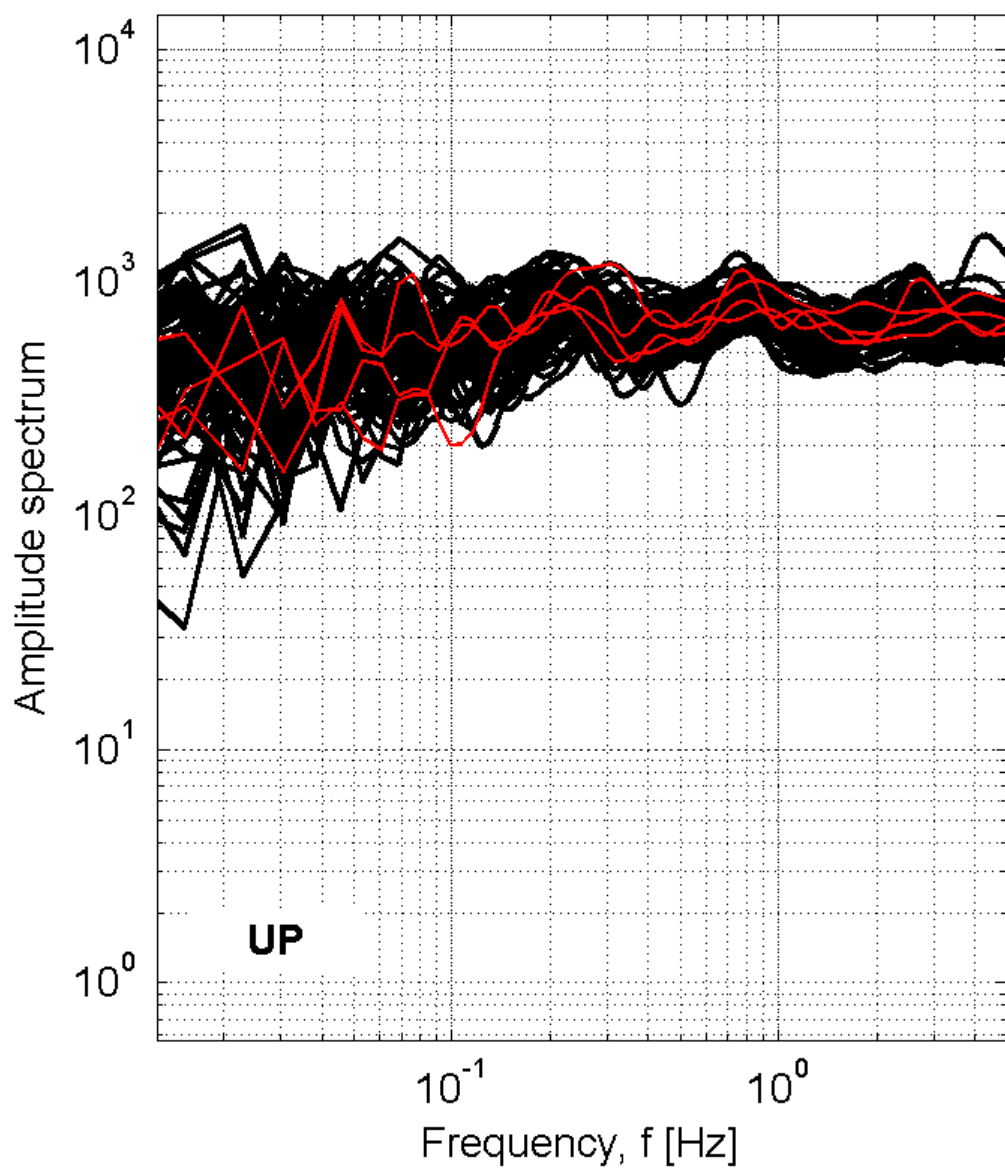

## Station: SQL\_squillace

Recording duration: 127:52 [min:sec] ( dt = 0.008 [s] )

Window length (l<sub>w</sub>) = 100 [s]

Minimum expected f<sub>0</sub> = 0.2 [Hz]

Deconvolution: no

Butterworth filter: LP = 0.1 [Hz] - HP = 20 [Hz] - ord. = 4

Taper: 5 [%] - Konno & Ohmachi smoothing: b = 20

Save not filtered spectra: yes

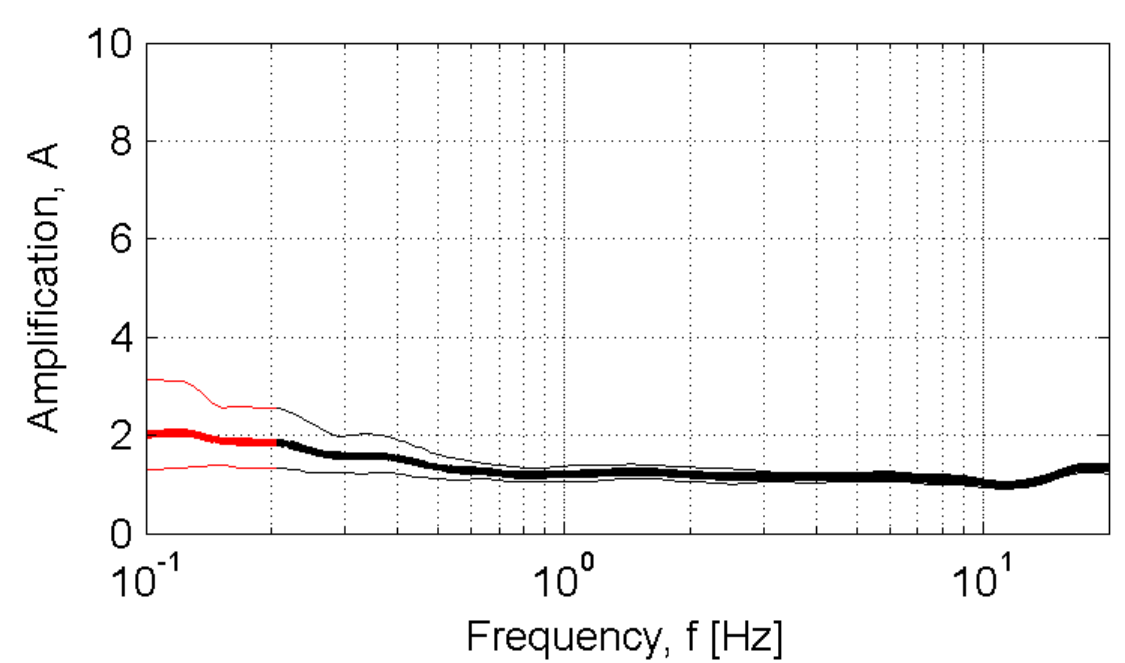

Developed in the field of the DPC-INGV S4-Project (2007-2009)  
by Rodolfo Puglia - Dino Bindi - Lucia Luzi - Francesca Pacor

# SSA\_sandrea apostolo

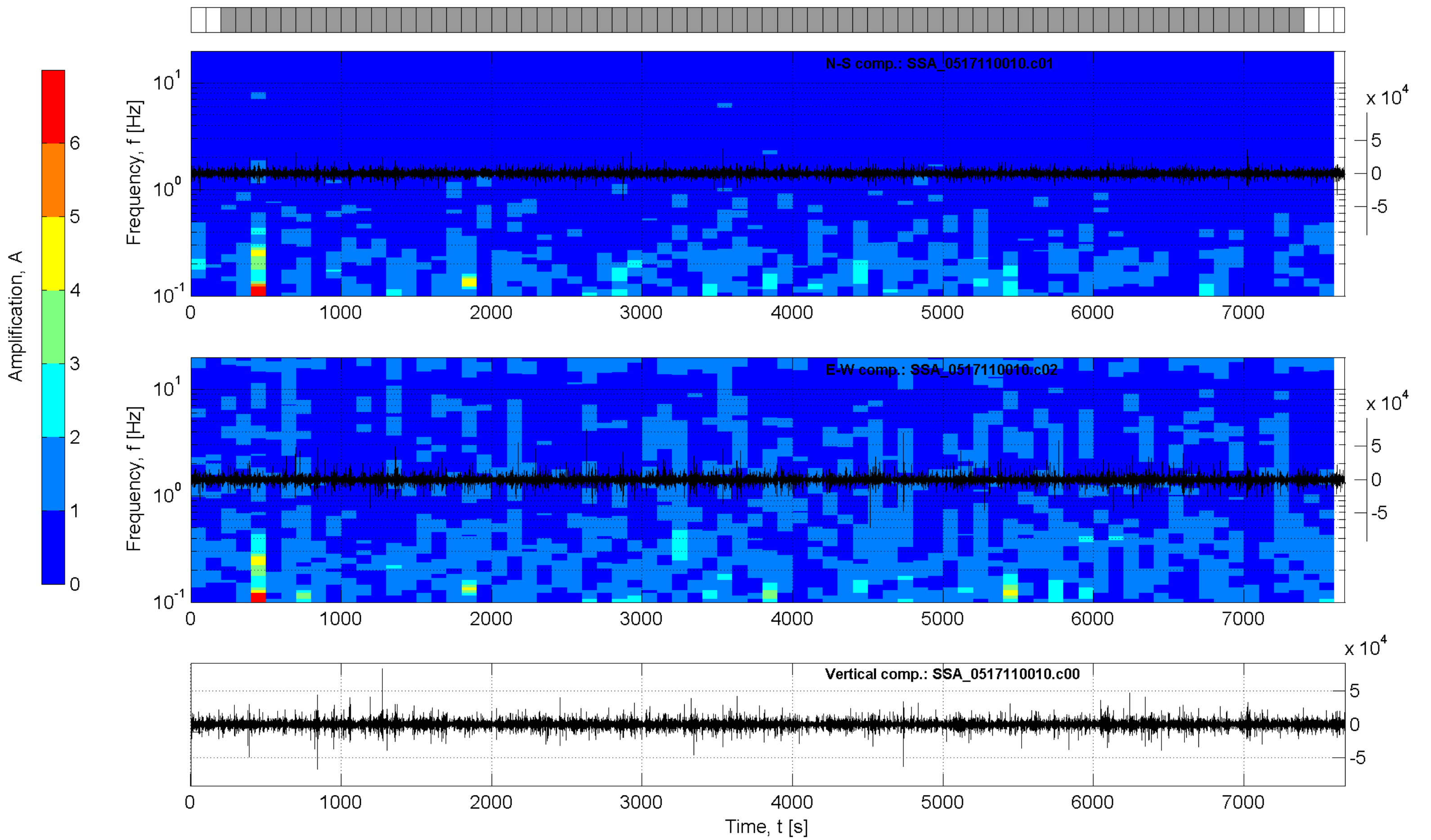
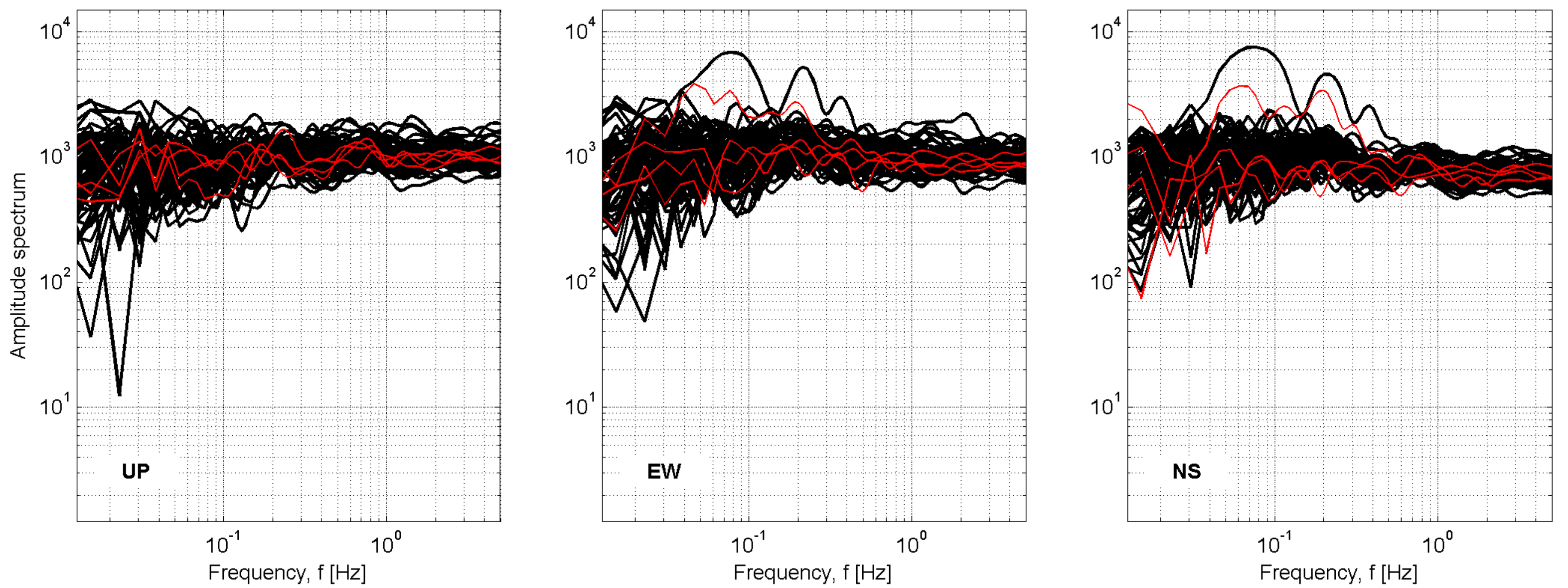

## Station: SSA\_sandrea apostolo

Recording duration: 127:52 [min:sec] ( dt = 0.008 [s] )  
 Window length (l<sub>w</sub>) = 100 [s]  
 Minimum expected f<sub>0</sub> = 0.2 [Hz]  
 Deconvolution: no  
 Butterworth filter: LP = 0.1 [Hz] - HP = 20 [Hz] - ord. = 4  
 Taper: 5 [%] - Konno & Ohmachi smoothing: b = 20  
 Save not filtered spectra: yes

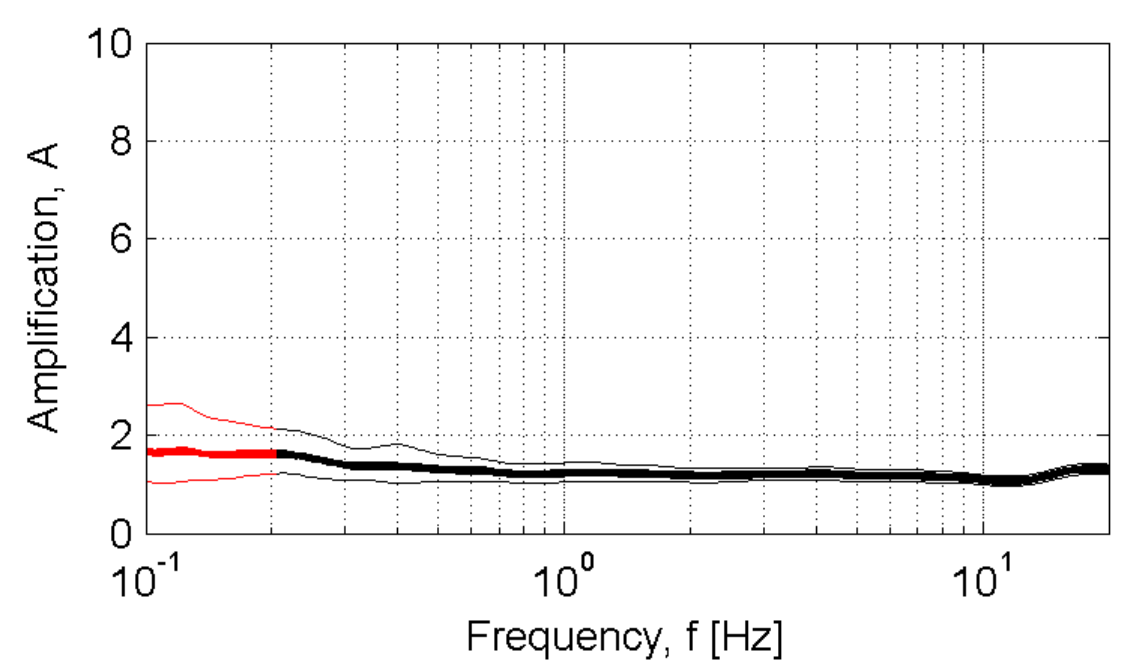

Developed in the field of the DPC-INGV S4-Project (2007-2009)  
 by Rodolfo Puglia - Dino Bindi - Lucia Luzi - Francesca Pacor

# SSB\_serra san bruno

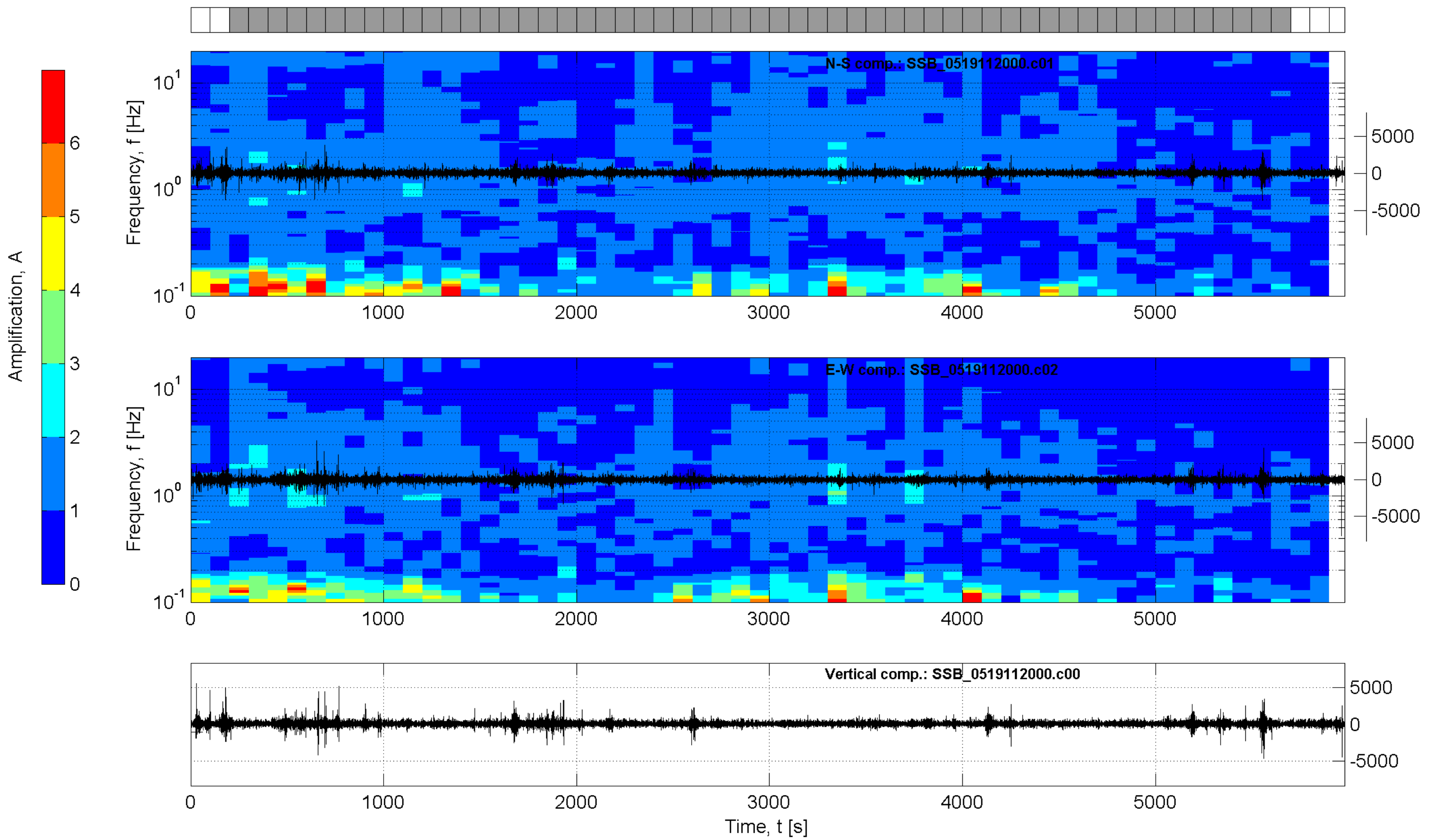
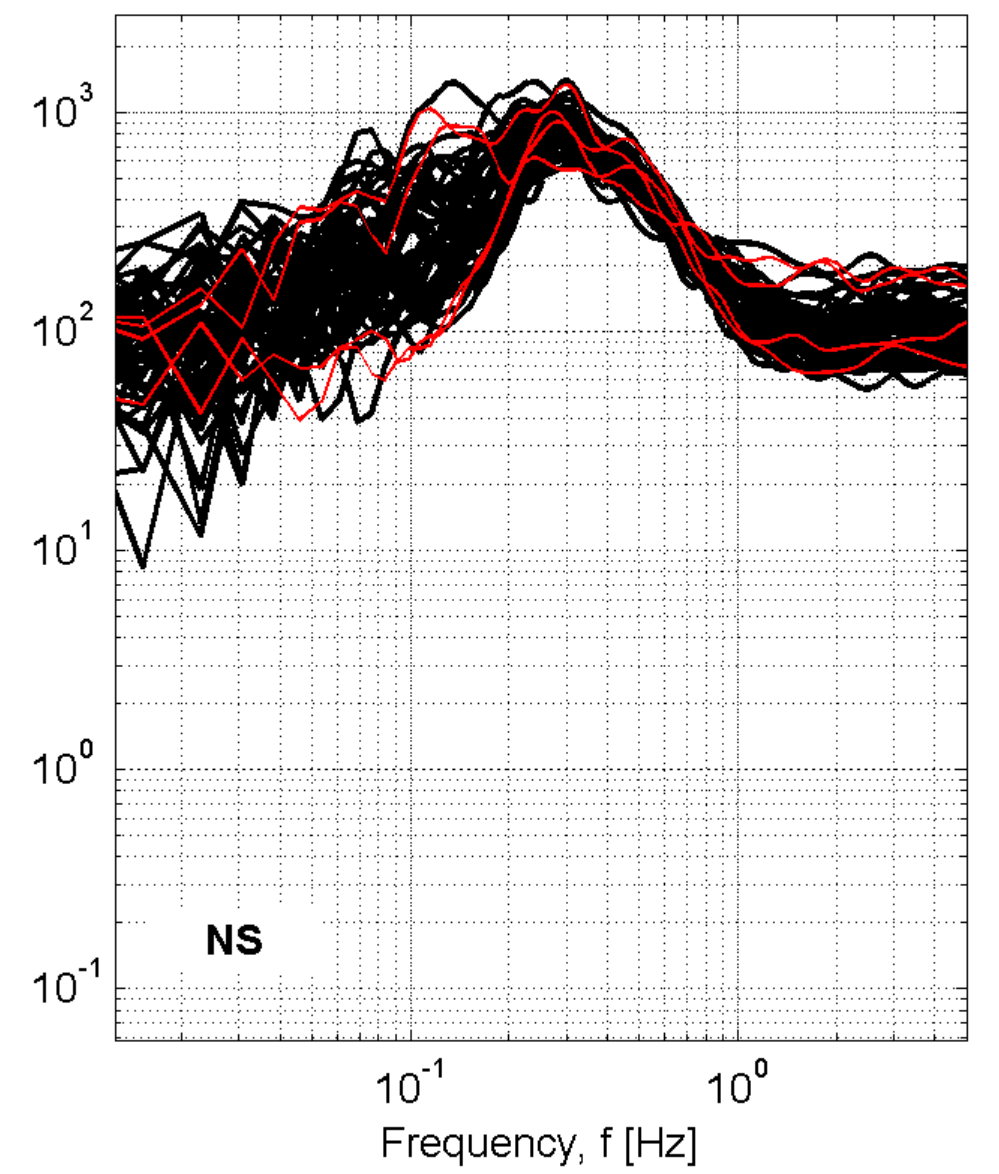
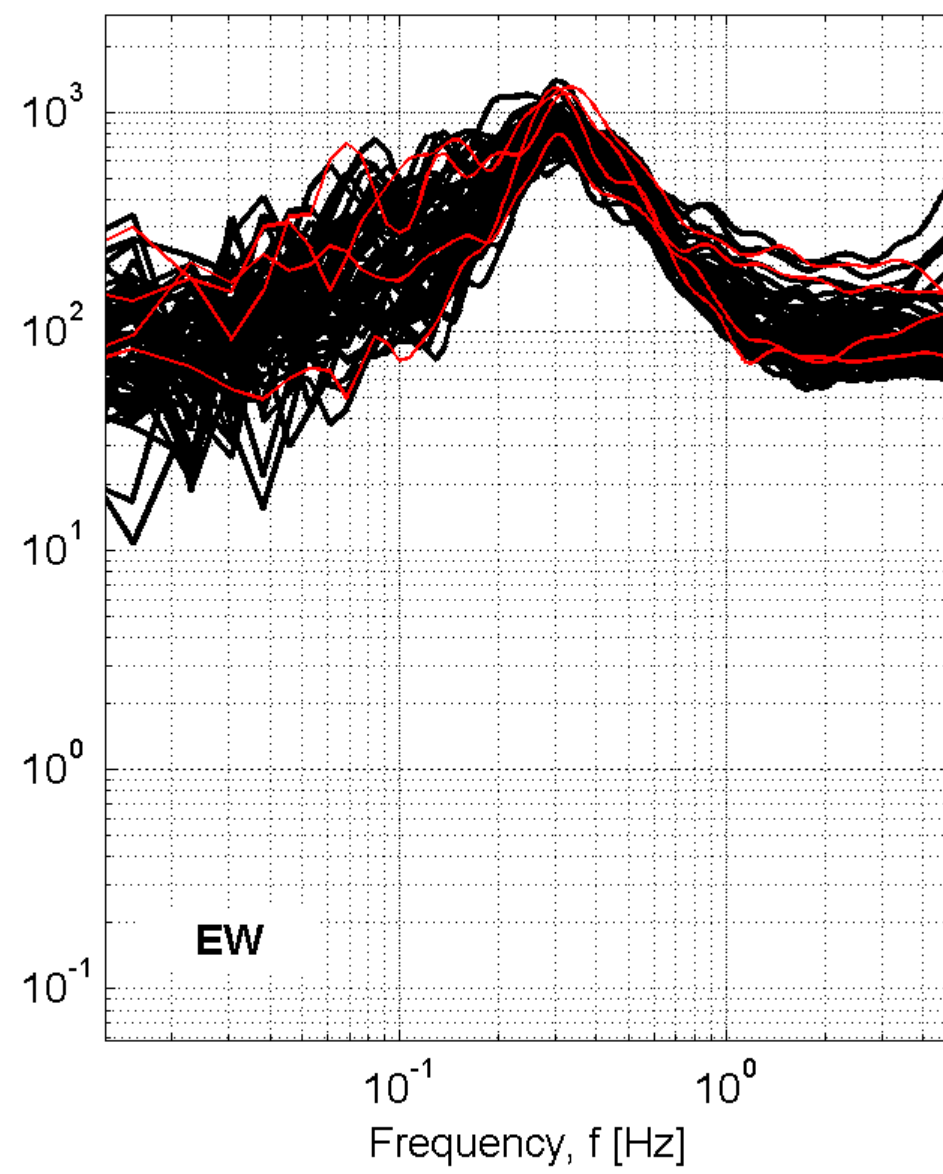
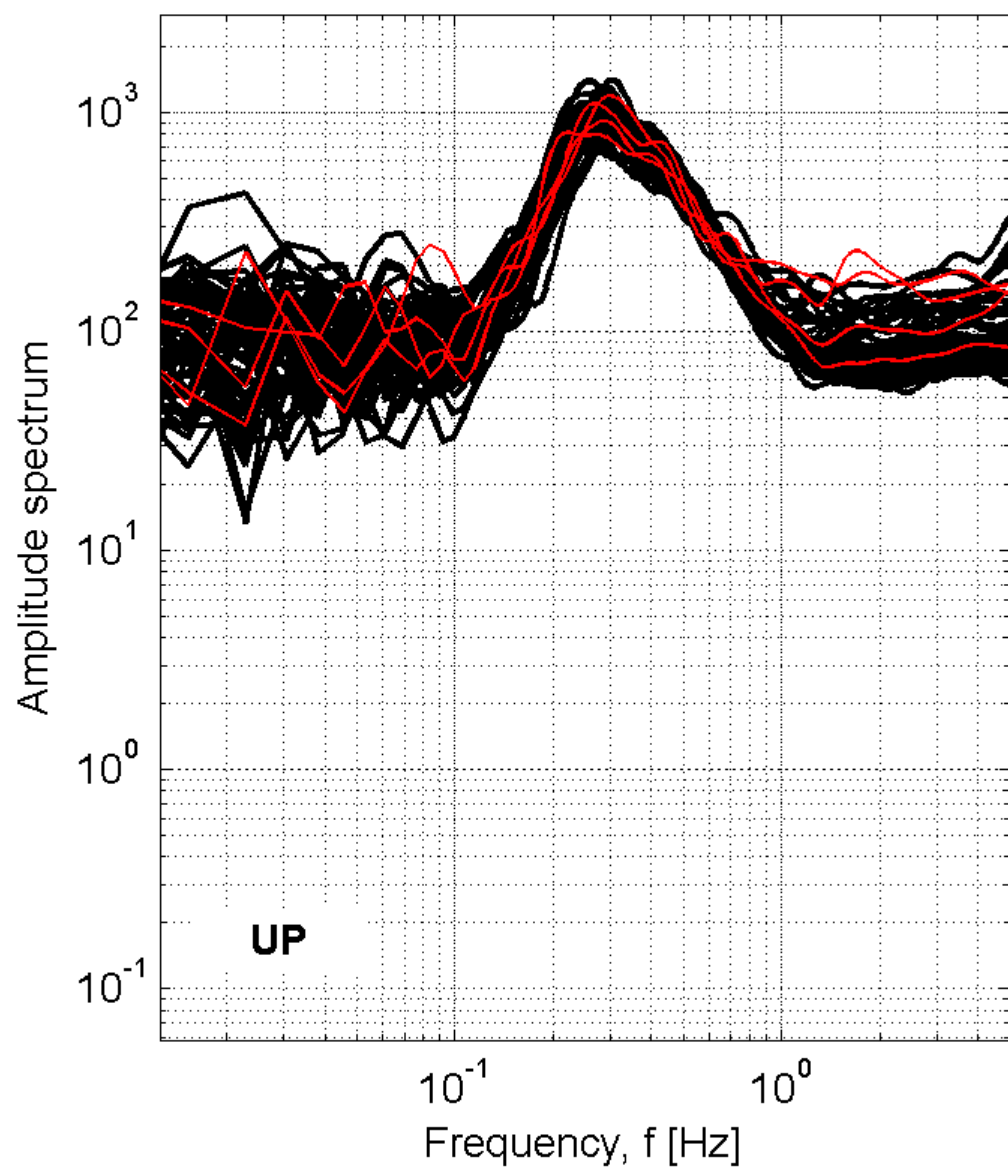

## Station: SSB\_serra san bruno

Recording duration: 99:40 [min:sec] ( dt = 0.008 [s] )

Window length (l<sub>w</sub>) = 100 [s]

Minimum expected f<sub>0</sub> = 0.2 [Hz]

Deconvolution: no

Butterworth filter: LP = 0.1 [Hz] - HP = 20 [Hz] - ord. = 4

Taper: 5 [%] - Konno & Ohmachi smoothing: b = 20

Save not filtered spectra: yes

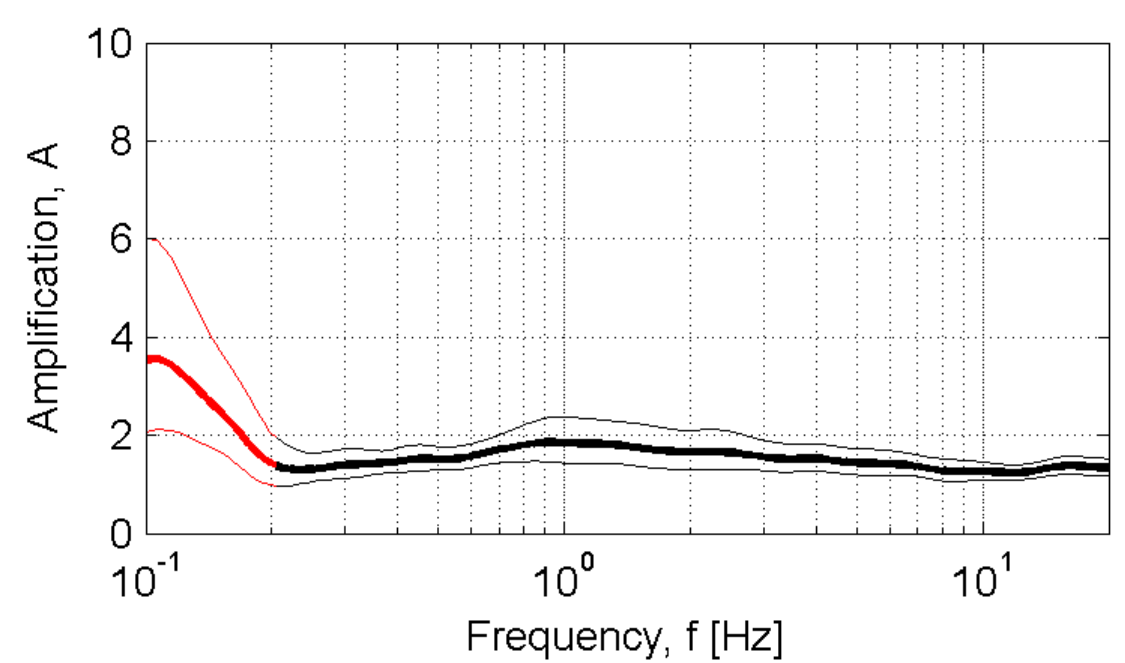

Developed in the field of the DPC-INGV S4-Project (2007-2009)  
by Rodolfo Puglia - Dino Bindi - Lucia Luzi - Francesca Pacor

# SSC-San Casciano dei Bagni

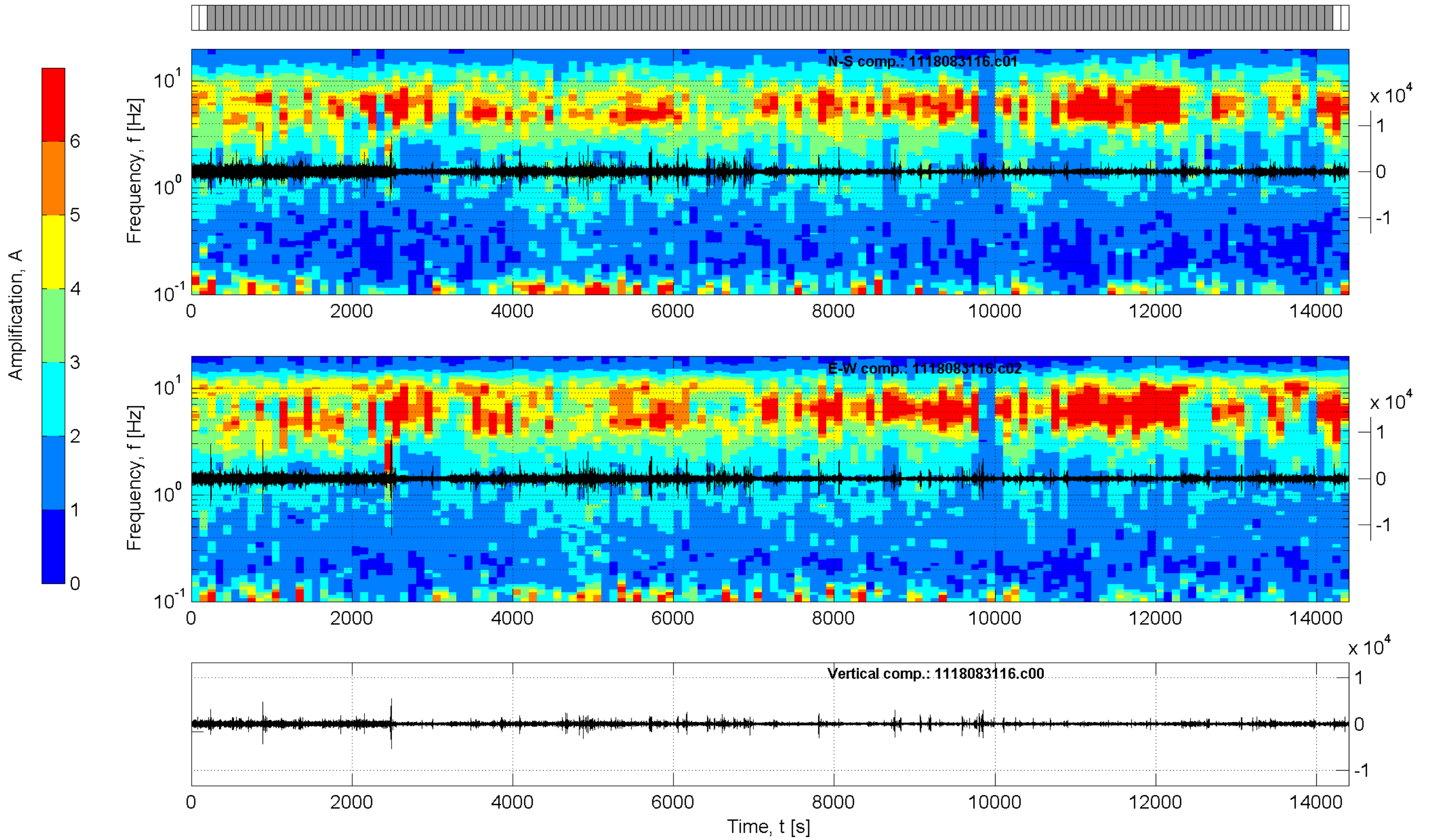
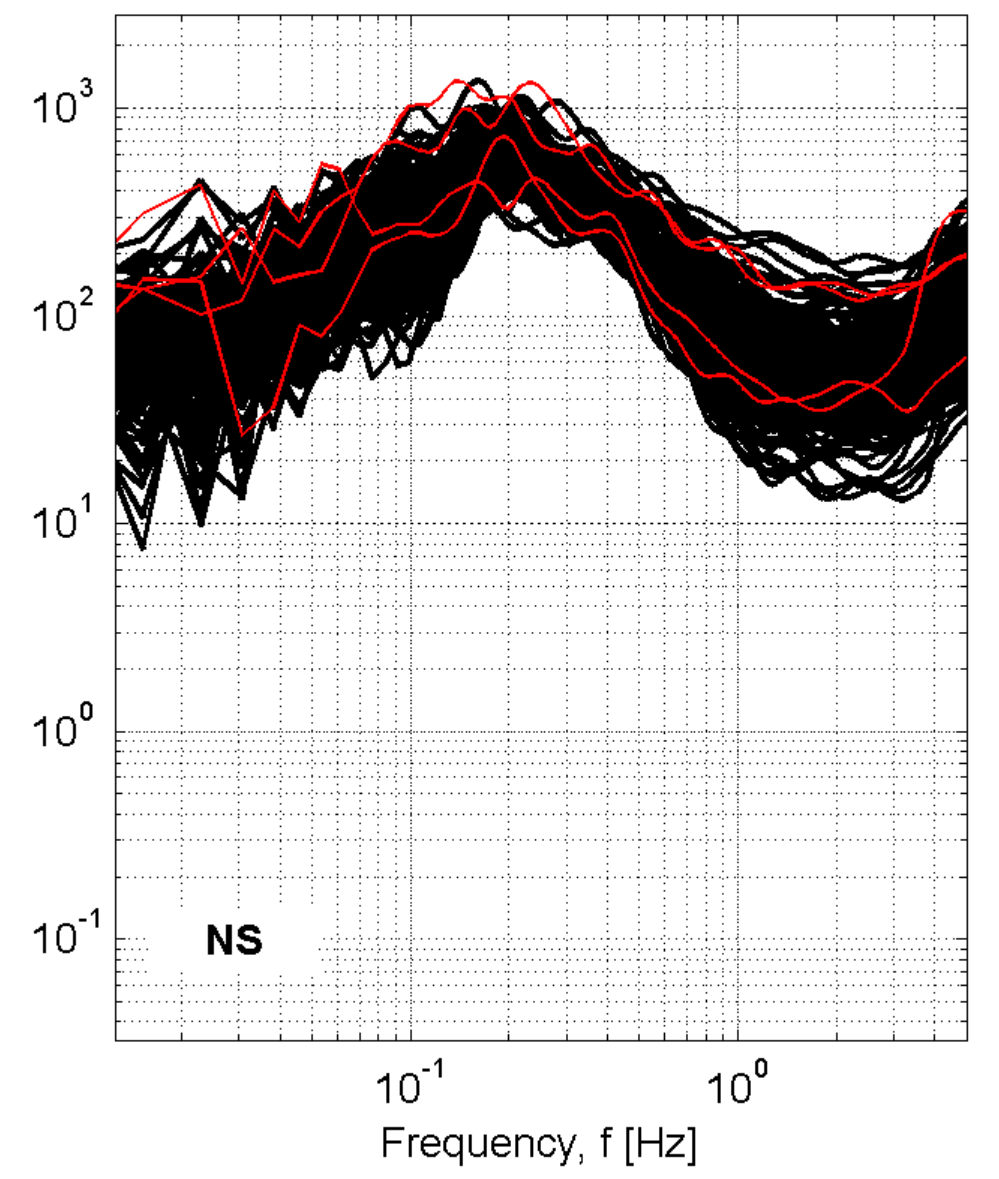
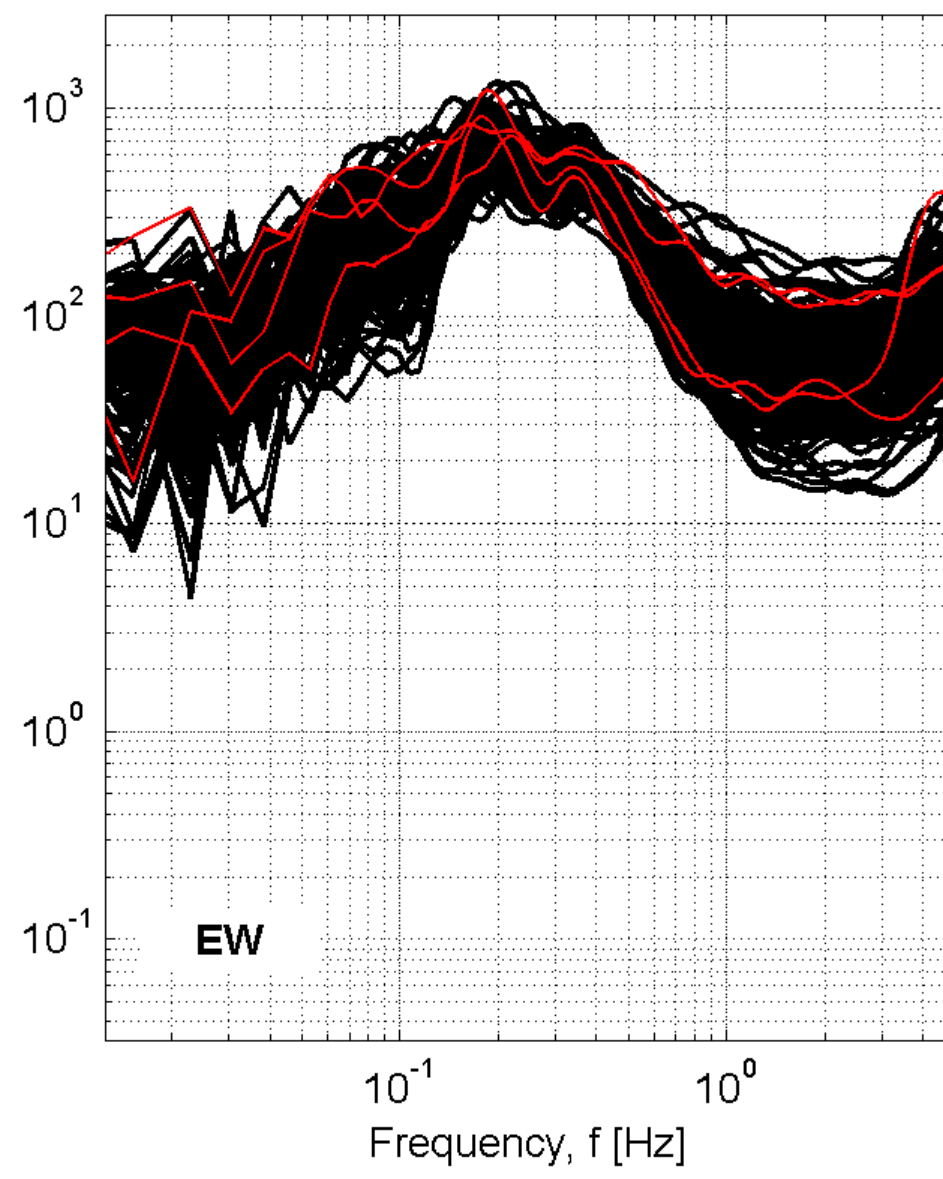
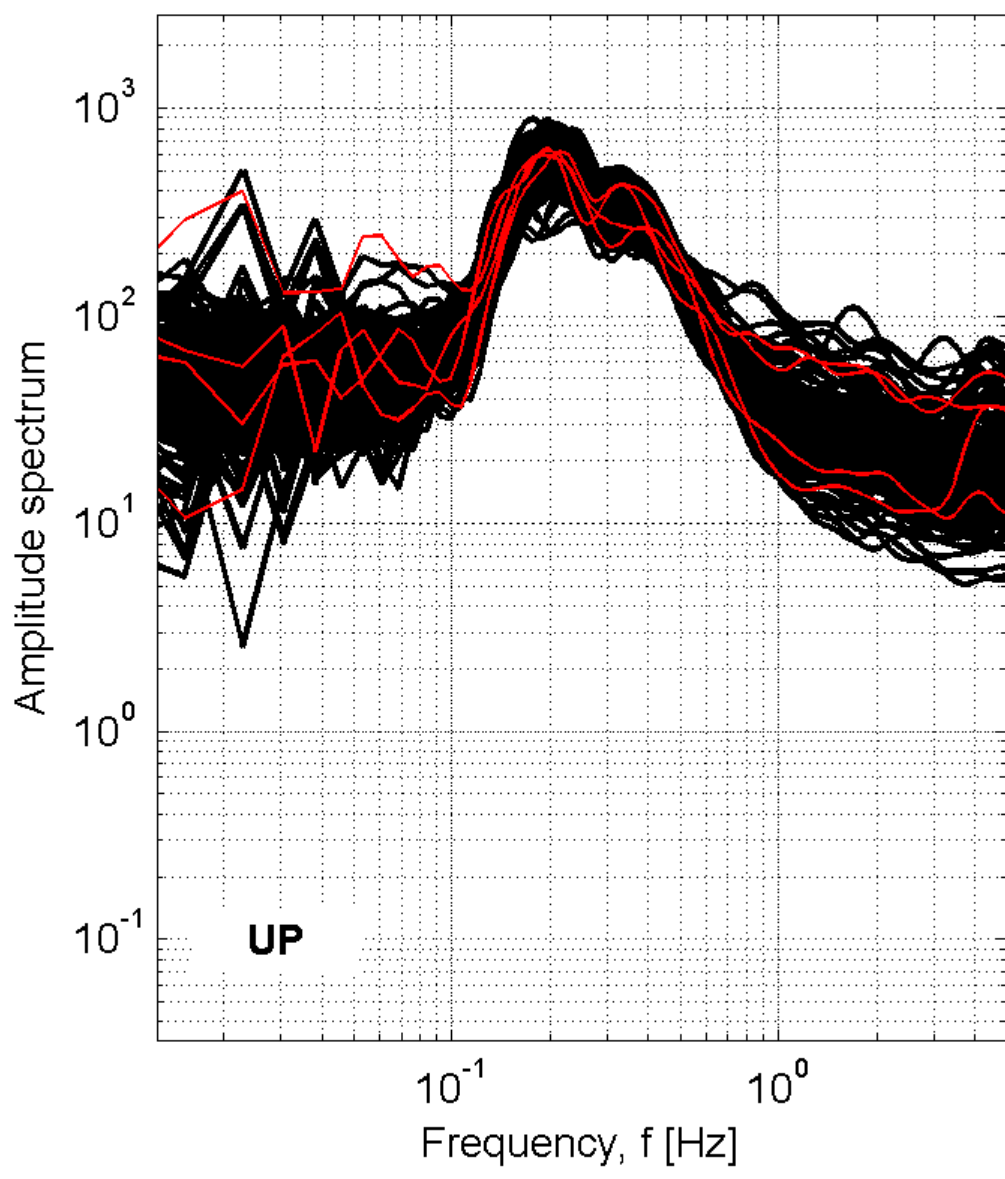

## Station: SSC-San Casciano dei Bagni

Recording duration: 240:00 [min:sec] ( dt = 0.008 [s] )

Window length (l<sub>w</sub>) = 100 [s]

Minimum expected f<sub>0</sub> = 0.2 [Hz]

Deconvolution: no

Butterworth filter: LP = 0.1 [Hz] - HP = 20 [Hz] - ord. = 4

Taper: 5 [%] - Konno & Ohmachi smoothing: b = 20

Save not filtered spectra: yes

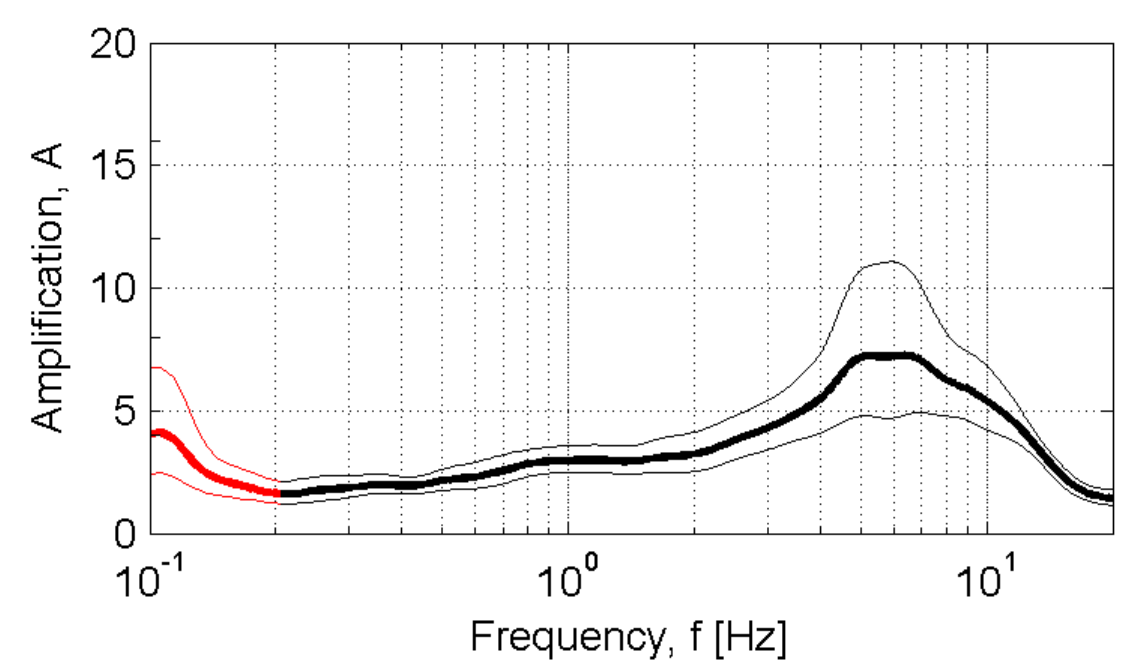

Developed in the field of the DPC-INGV S4-Project (2007-2009)  
by Rodolfo Puglia - Dino Bindi - Lucia Luzi - Francesca Pacor

# SSR-Sansevero

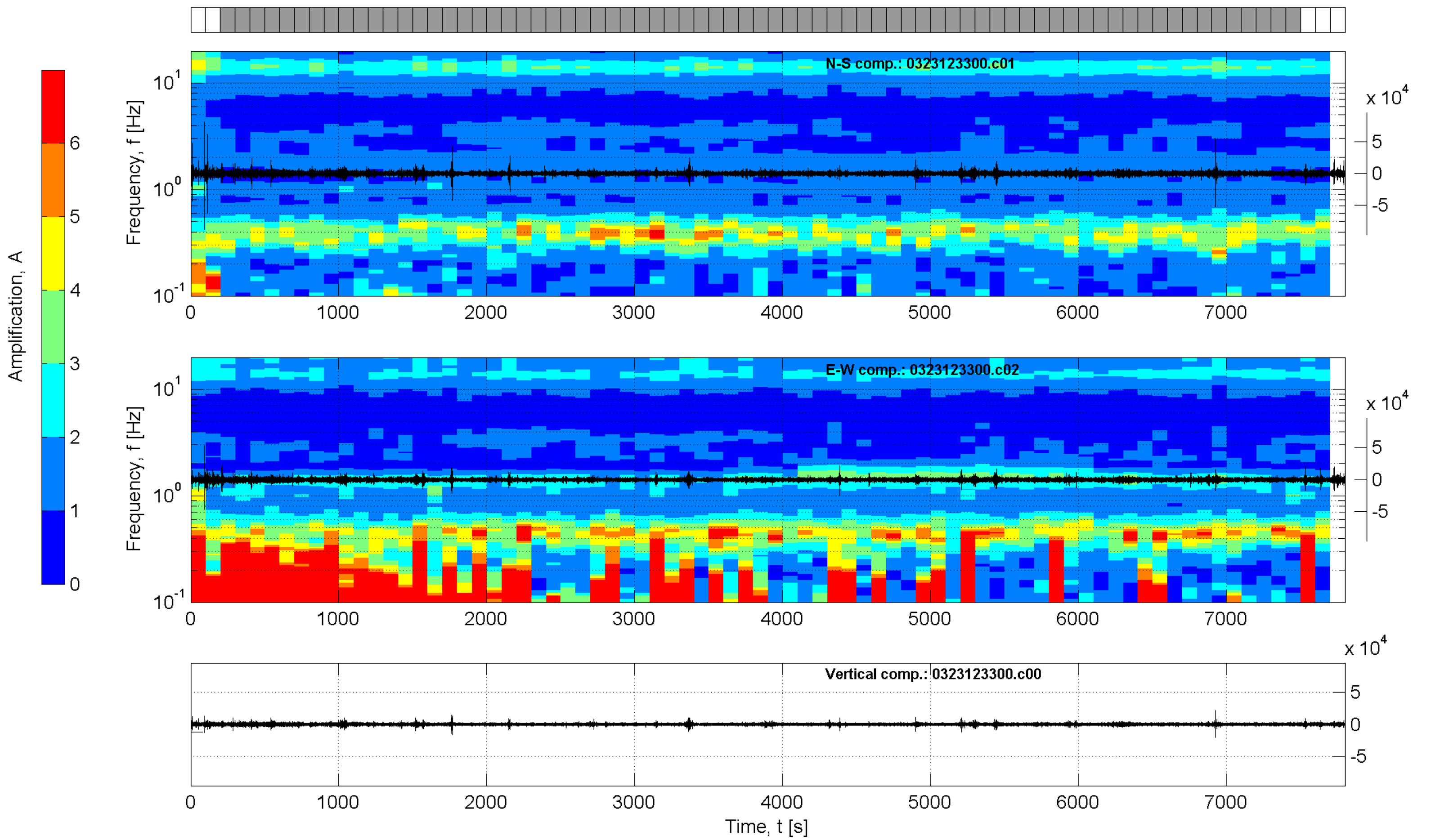
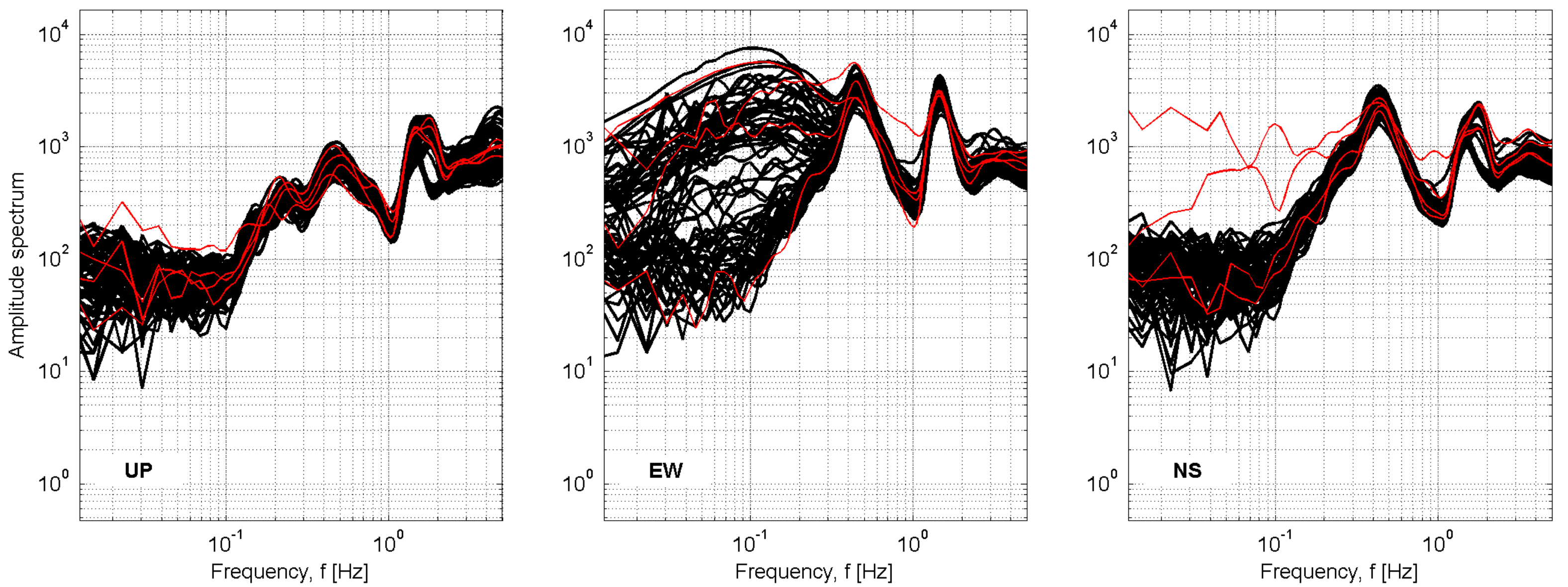

## Station: SSR-Sansevero

Recording duration: 130:00 [min:sec] ( dt = 0.008 [s] )  
 Window length (l<sub>w</sub>) = 100 [s]  
 Minimum expected f<sub>0</sub> = 0.2 [Hz]  
 Deconvolution: no  
 Butterworth filter: LP = 0.1 [Hz] - HP = 20 [Hz] - ord. = 4  
 Taper: 5 [%] - Konno & Ohmachi smoothing: b = 20  
 Save not filtered spectra: yes

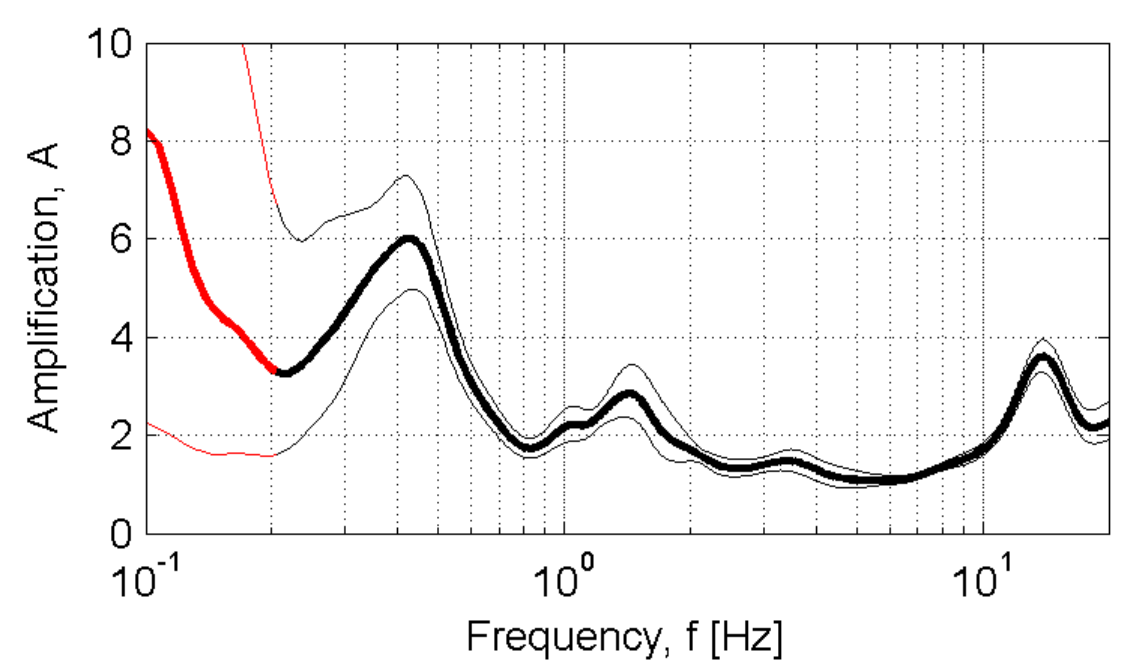

Developed in the field of the DPC-INGV S4-Project (2007-2009)  
 by Rodolfo Puglia - Dino Bindi - Lucia Luzi - Francesca Pacor

# STC\_S.StefanoCamastra

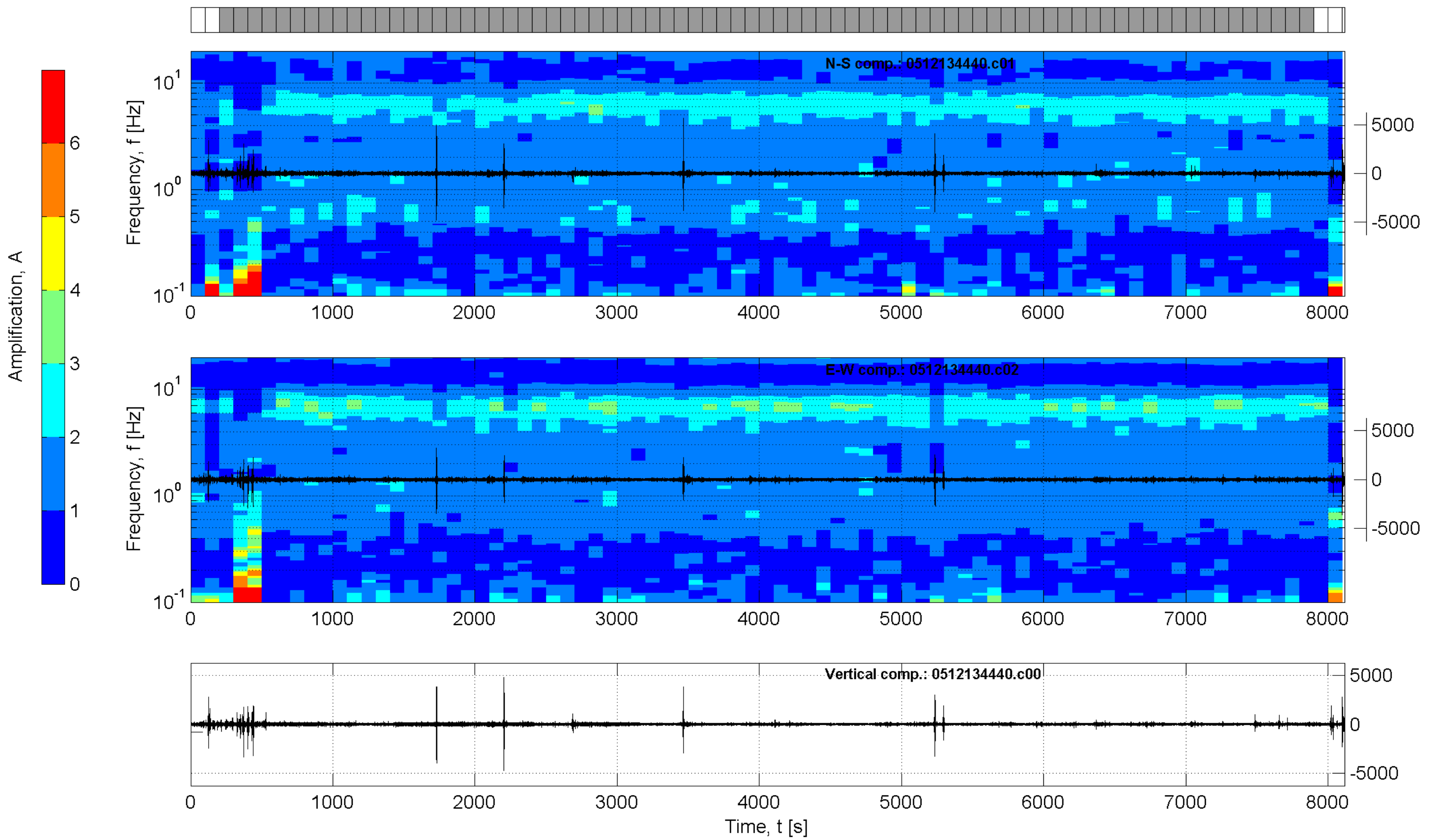
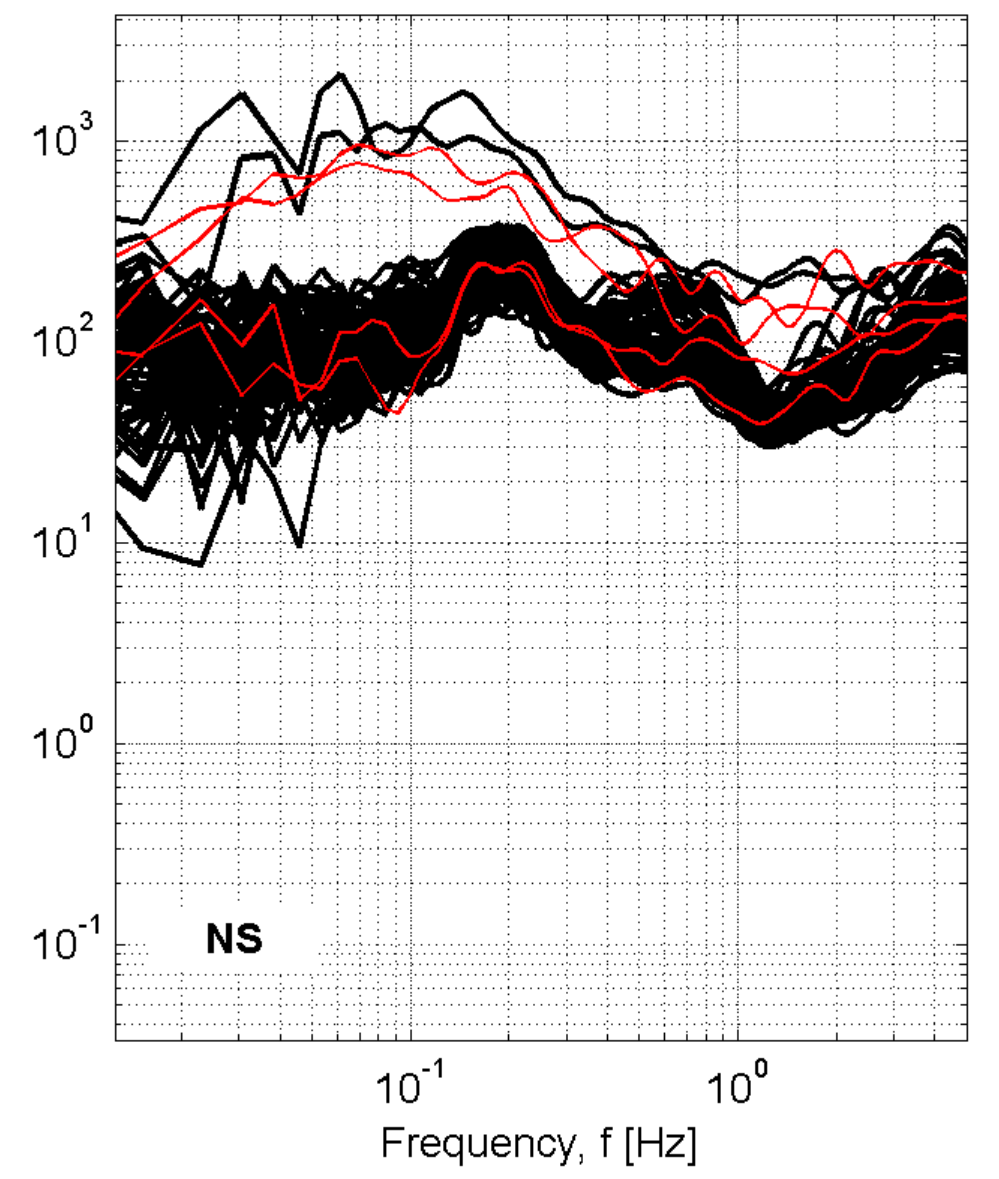
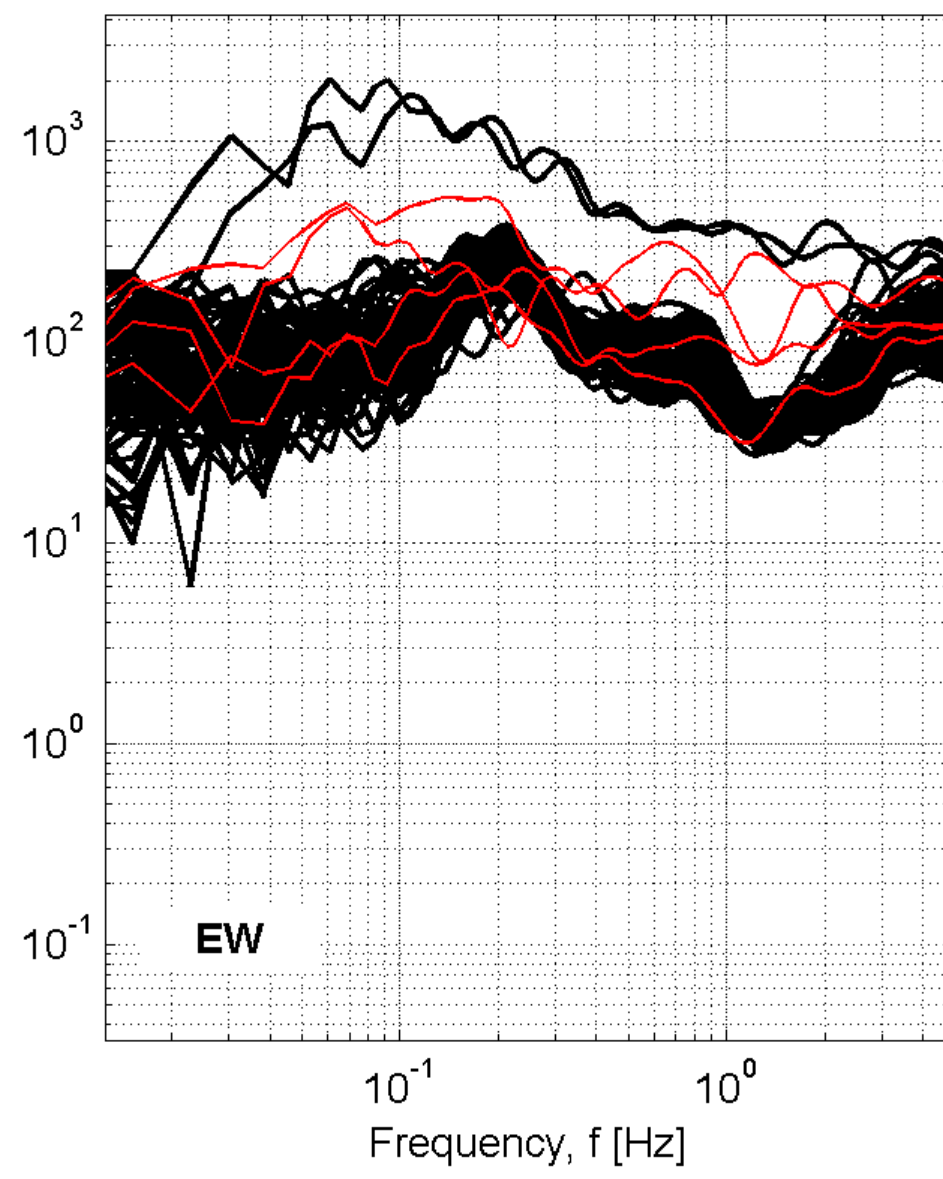
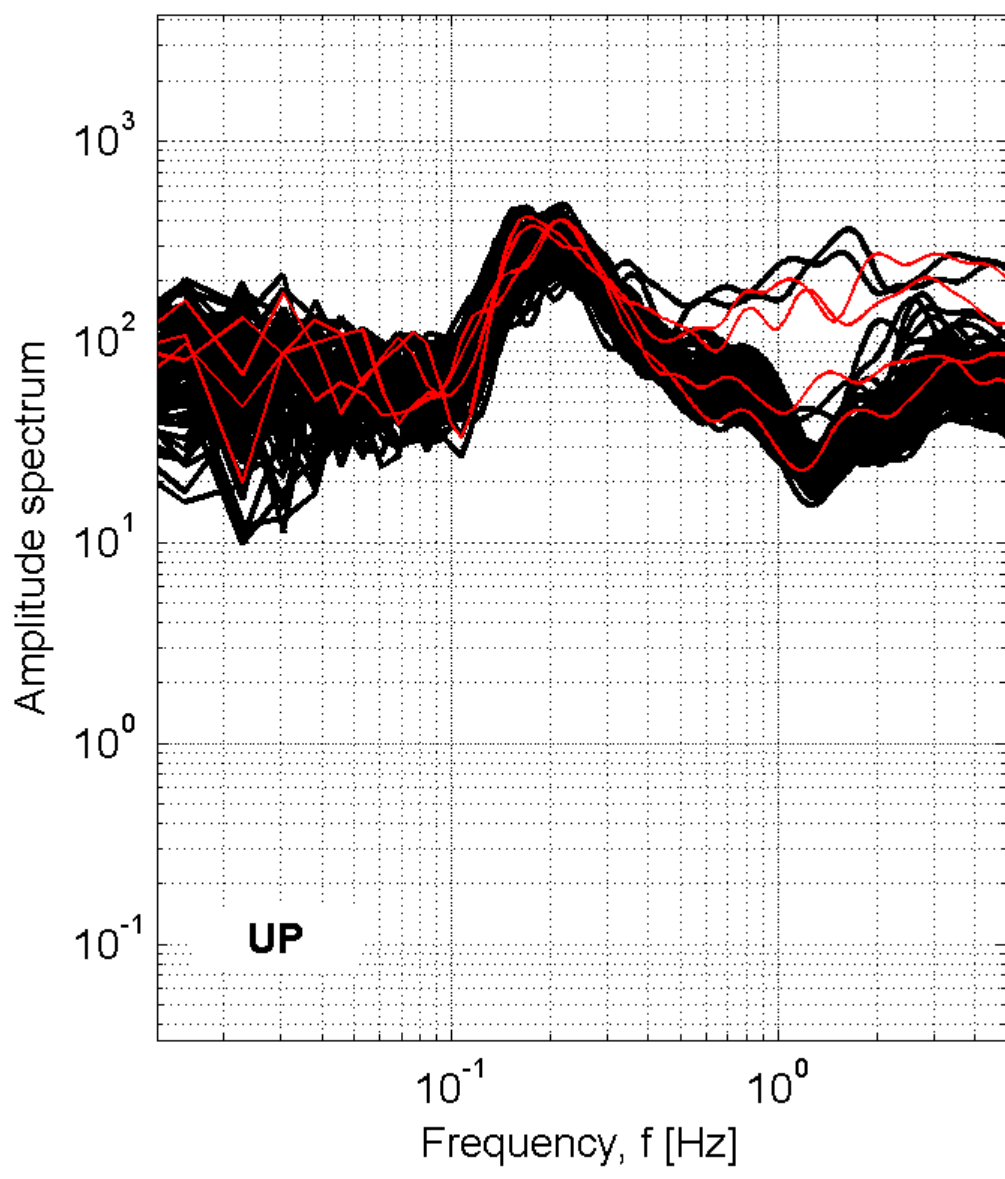

## Station: STC\_S.StefanoCamastra

Recording duration: 135:16 [min:sec] ( dt = 0.008 [s] )

Window length (l<sub>w</sub>) = 100 [s]

Minimum expected f<sub>0</sub> = 0.2 [Hz]

Deconvolution: no

Butterworth filter: LP = 0.1 [Hz] - HP = 20 [Hz] - ord. = 4

Taper: 5 [%] - Konno & Ohmachi smoothing: b = 20

Save not filtered spectra: yes

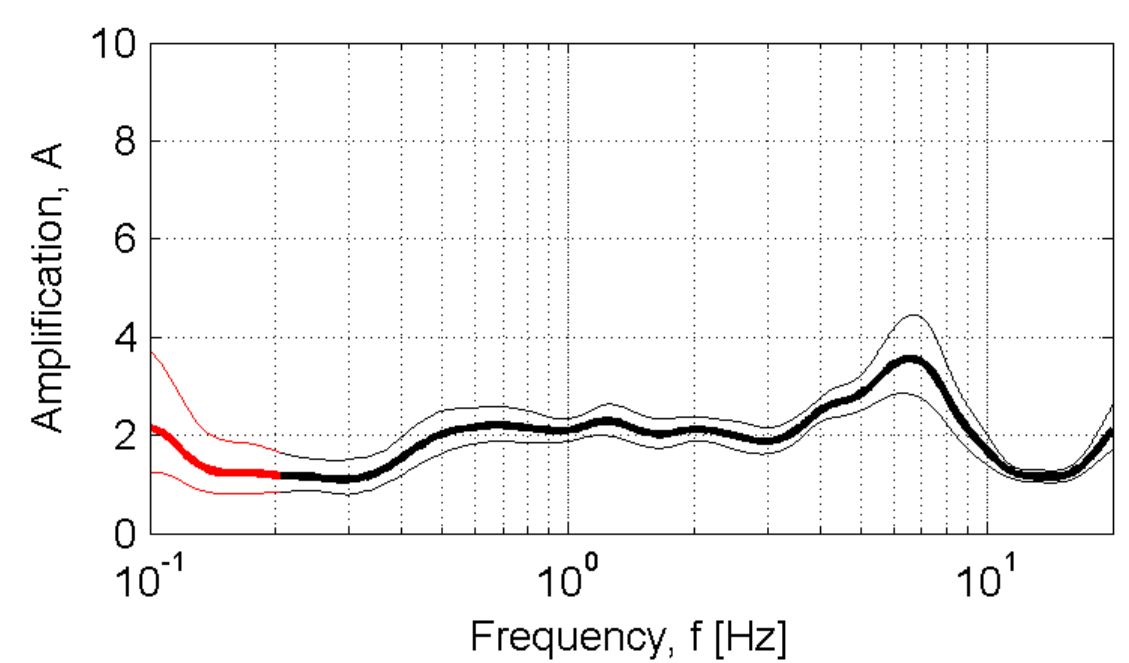

Developed in the field of the DPC-INGV S4-Project (2007-2009)  
by Rodolfo Puglia - Dino Bindi - Lucia Luzi - Francesca Pacor



# STI\_stilo

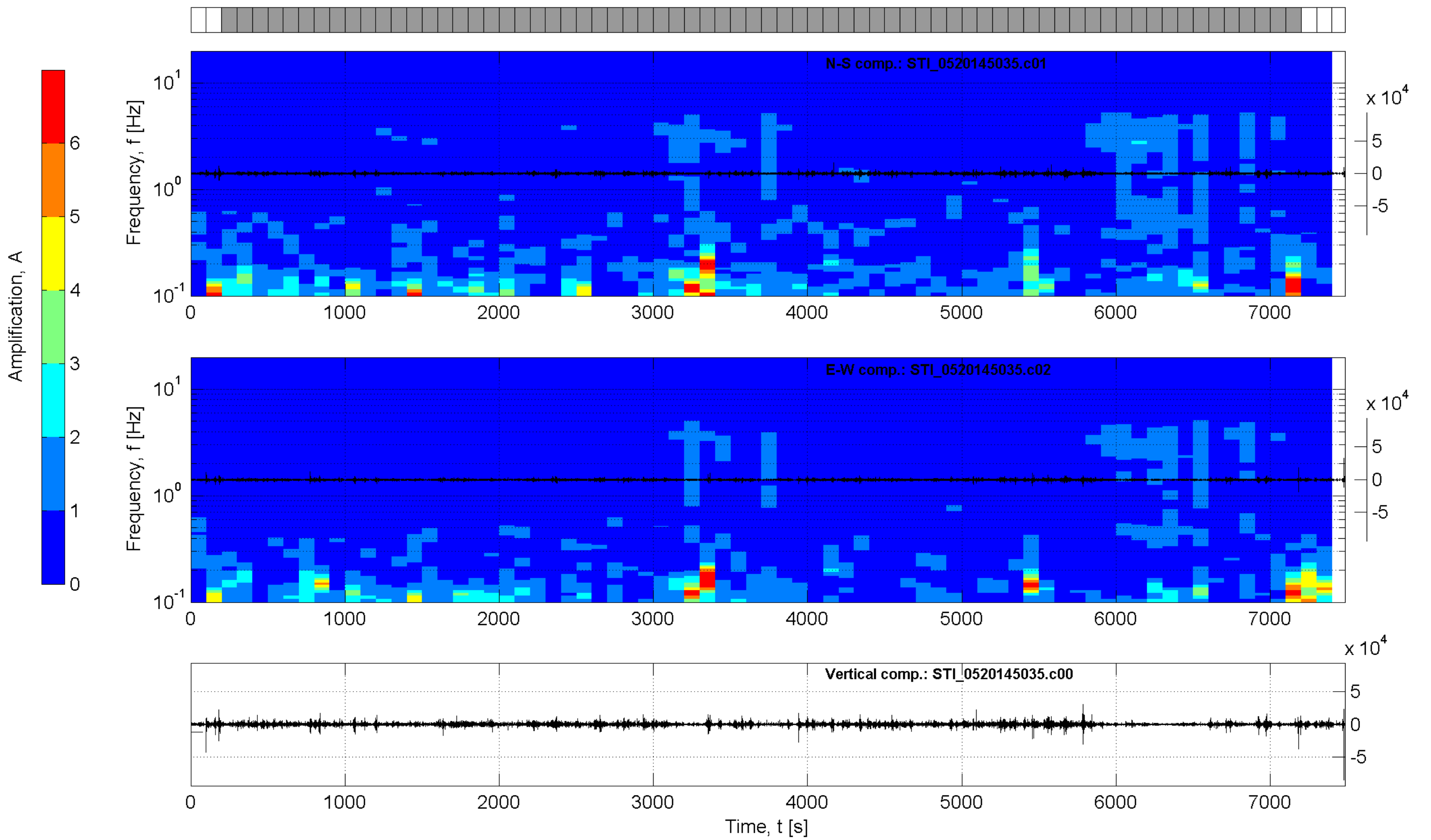
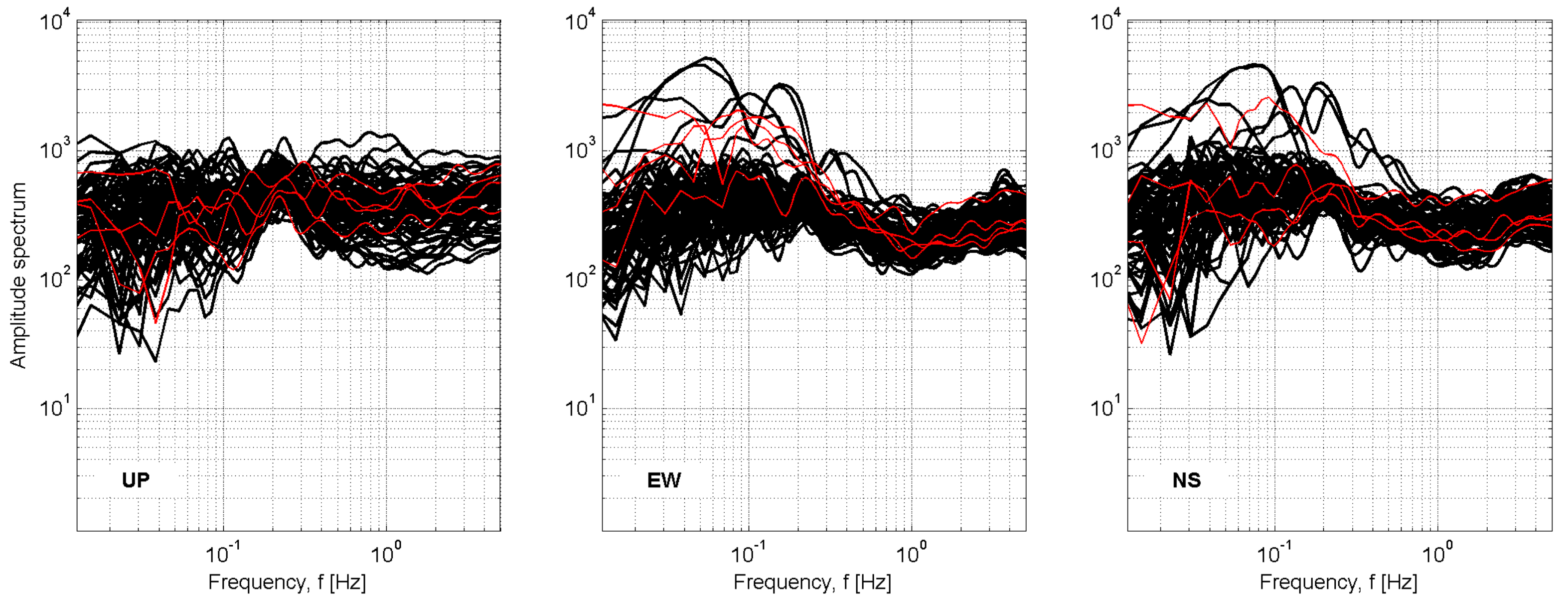

## Station: STI\_stilo

Recording duration: 124:44 [min:sec] ( dt = 0.008 [s] )  
 Window length (l<sub>w</sub>) = 100 [s]  
 Minimum expected f<sub>0</sub> = 0.2 [Hz]  
 Deconvolution: no  
 Butterworth filter: LP = 0.1 [Hz] - HP = 20 [Hz] - ord. = 4  
 Taper: 5 [%] - Konno & Ohmachi smoothing: b = 20  
 Save not filtered spectra: yes

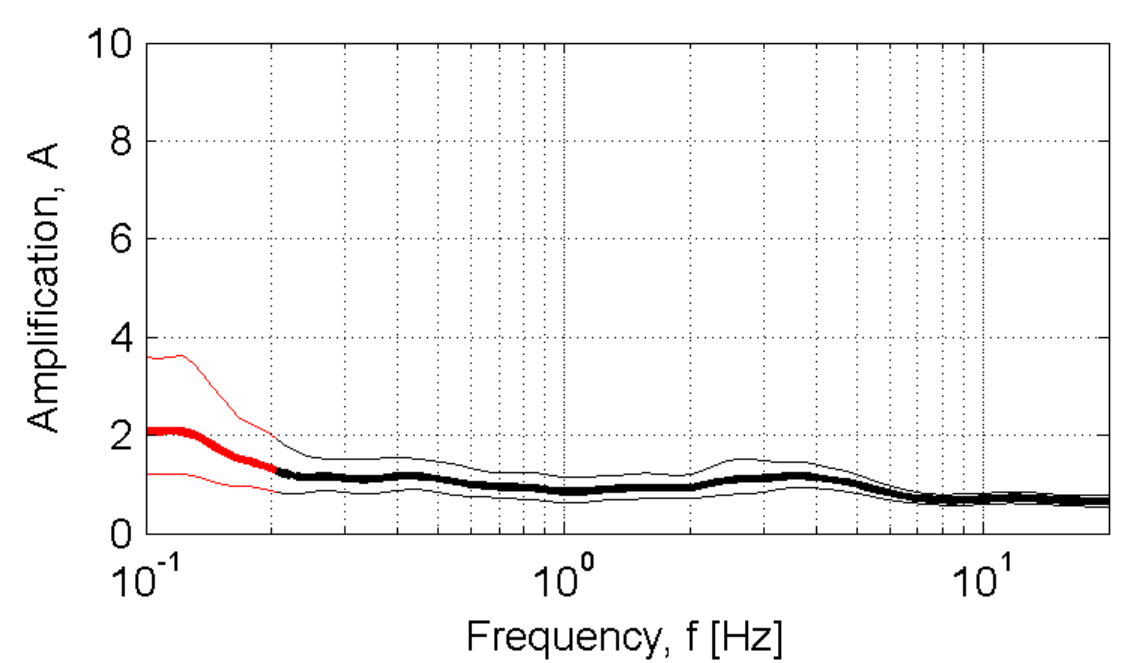

Developed in the field of the DPC-INGV S4-Project (2007-2009)  
 by Rodolfo Puglia - Dino Bindi - Lucia Luzi - Francesca Pacor

# STN-Sturno

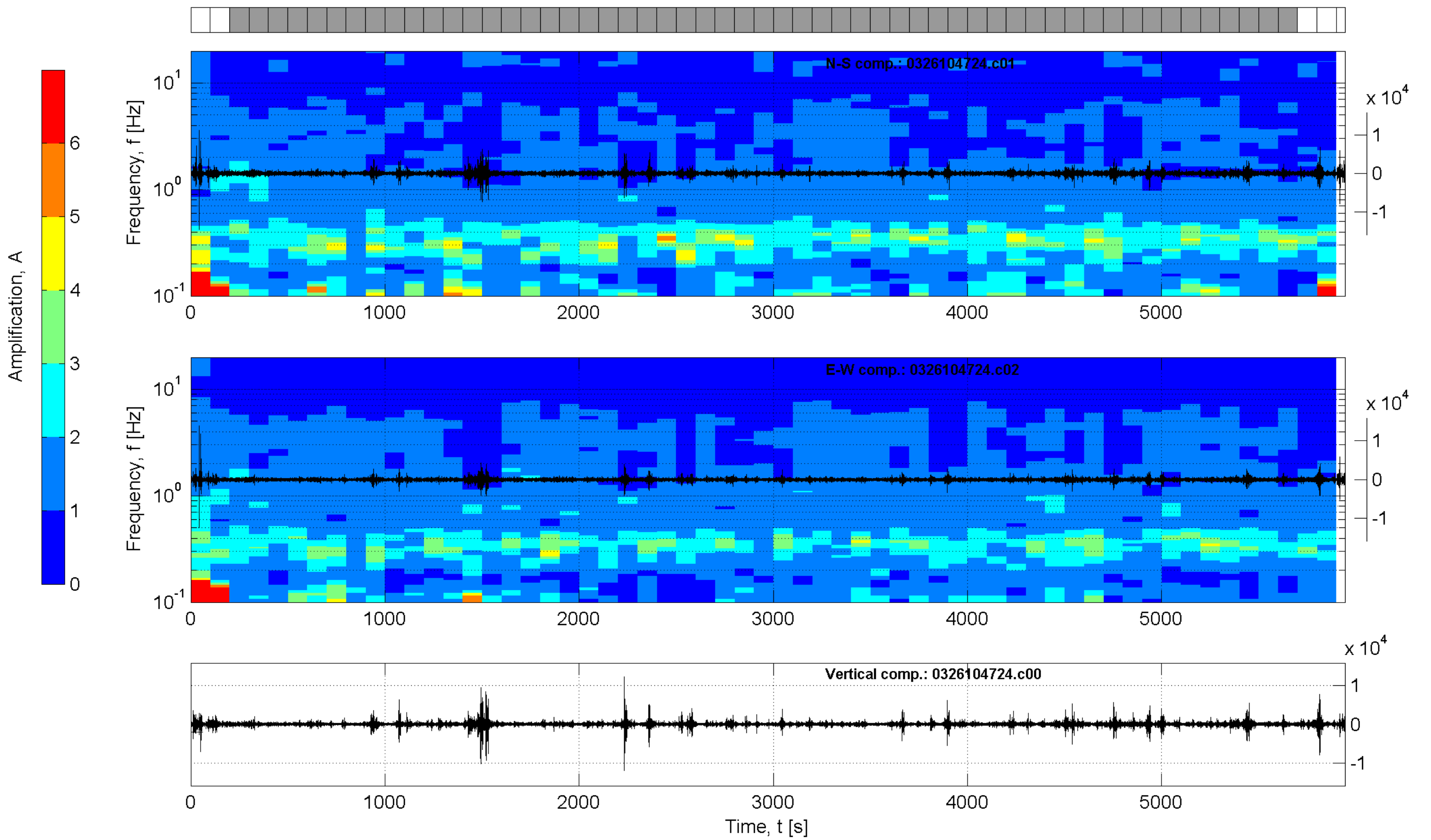
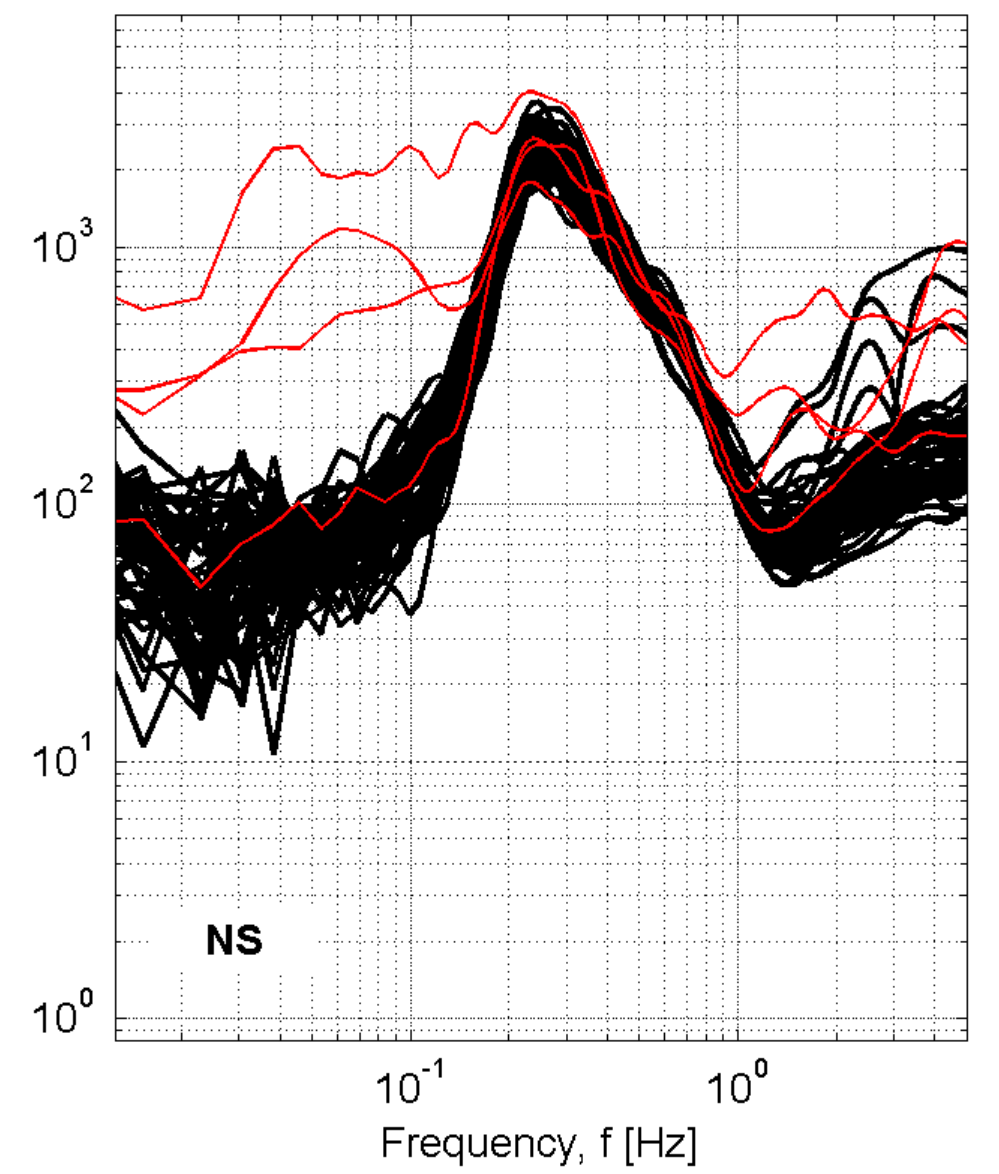
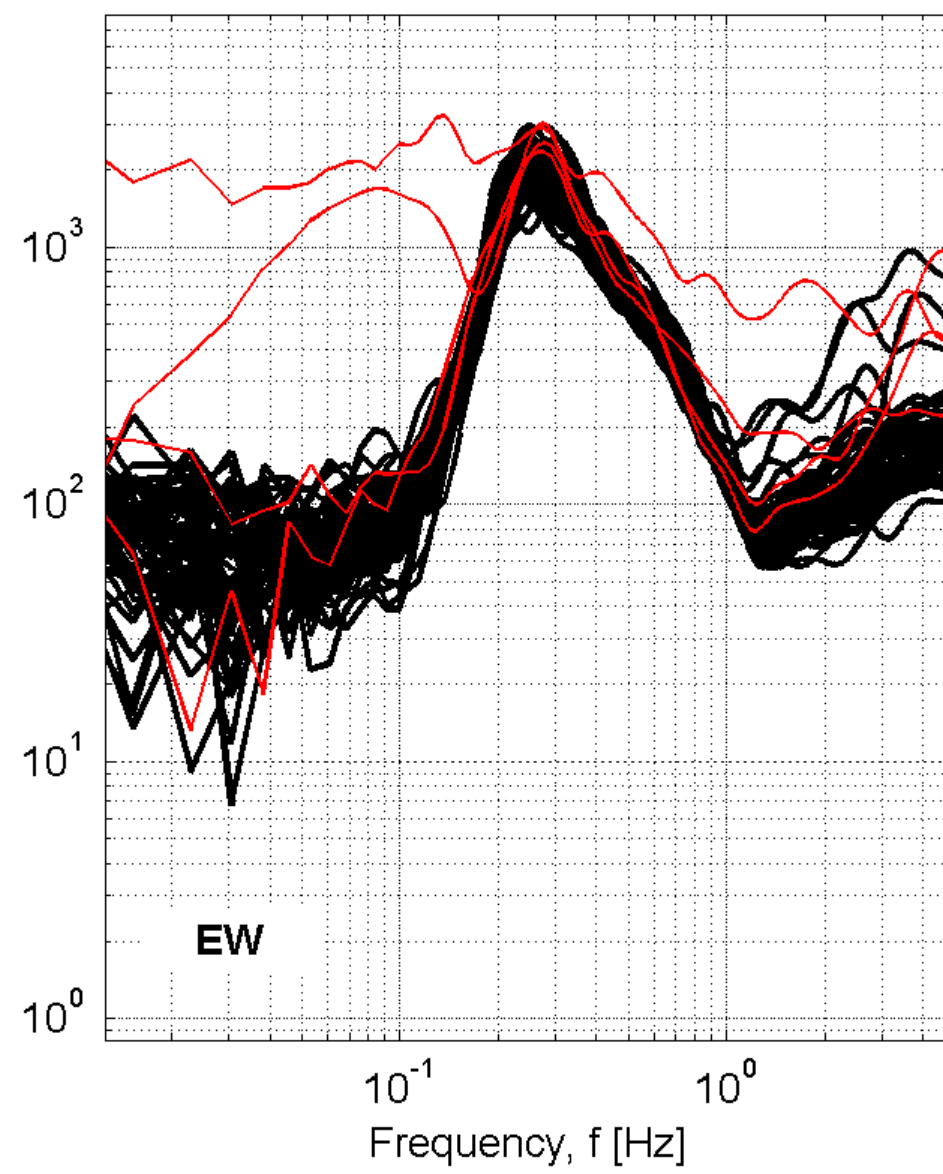
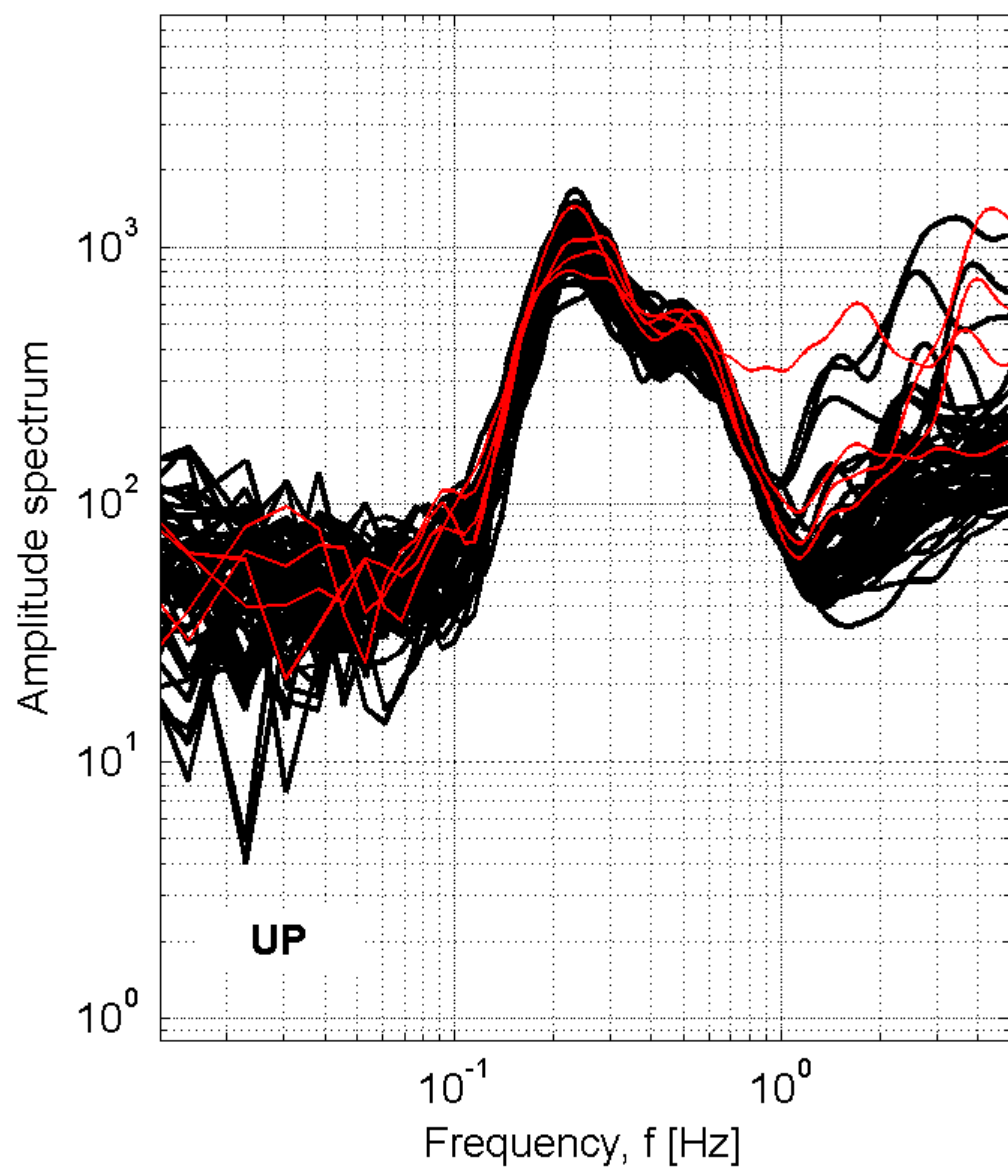

## Station: STN-Sturno

Recording duration: 99:04 [min:sec] ( dt = 0.008 [s] )

Window length (l<sub>w</sub>) = 100 [s]

Minimum expected f<sub>0</sub> = 0.2 [Hz]

Deconvolution: no

Butterworth filter: LP = 0.1 [Hz] - HP = 20 [Hz] - ord. = 4

Taper: 5 [%] - Konno & Ohmachi smoothing: b = 20

Save not filtered spectra: yes

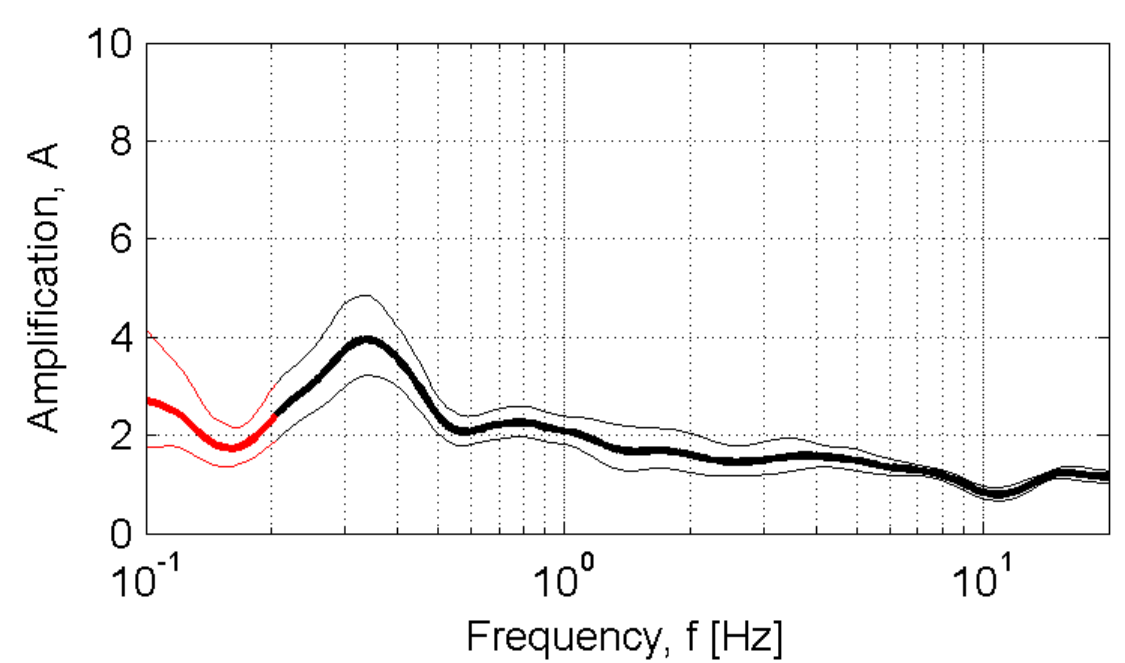

Developed in the field of the DPC-INGV S4-Project (2007-2009)  
by Rodolfo Puglia - Dino Bindi - Lucia Luzi - Francesca Pacor

# SVP\_S.VitoLoCapo

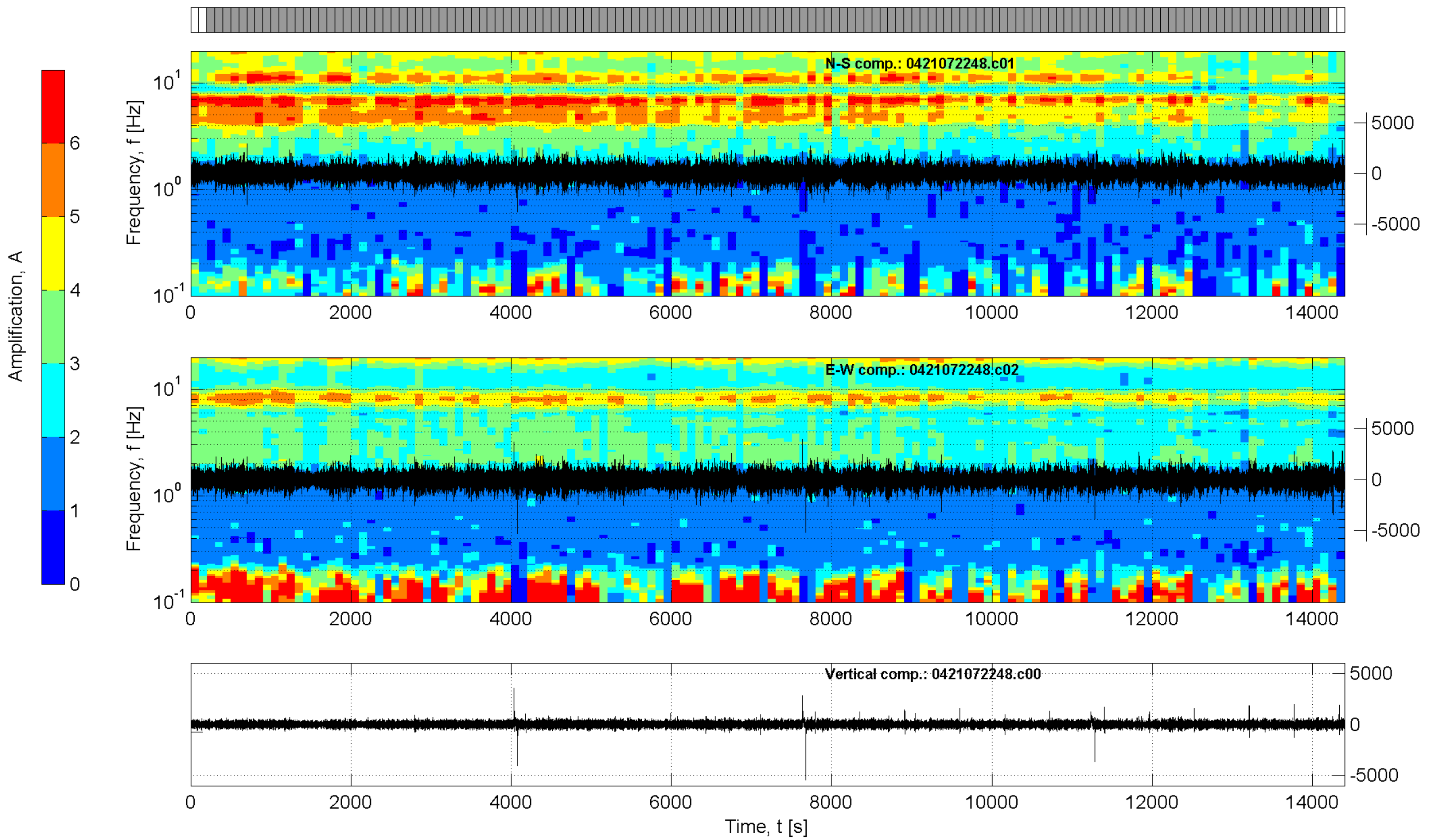
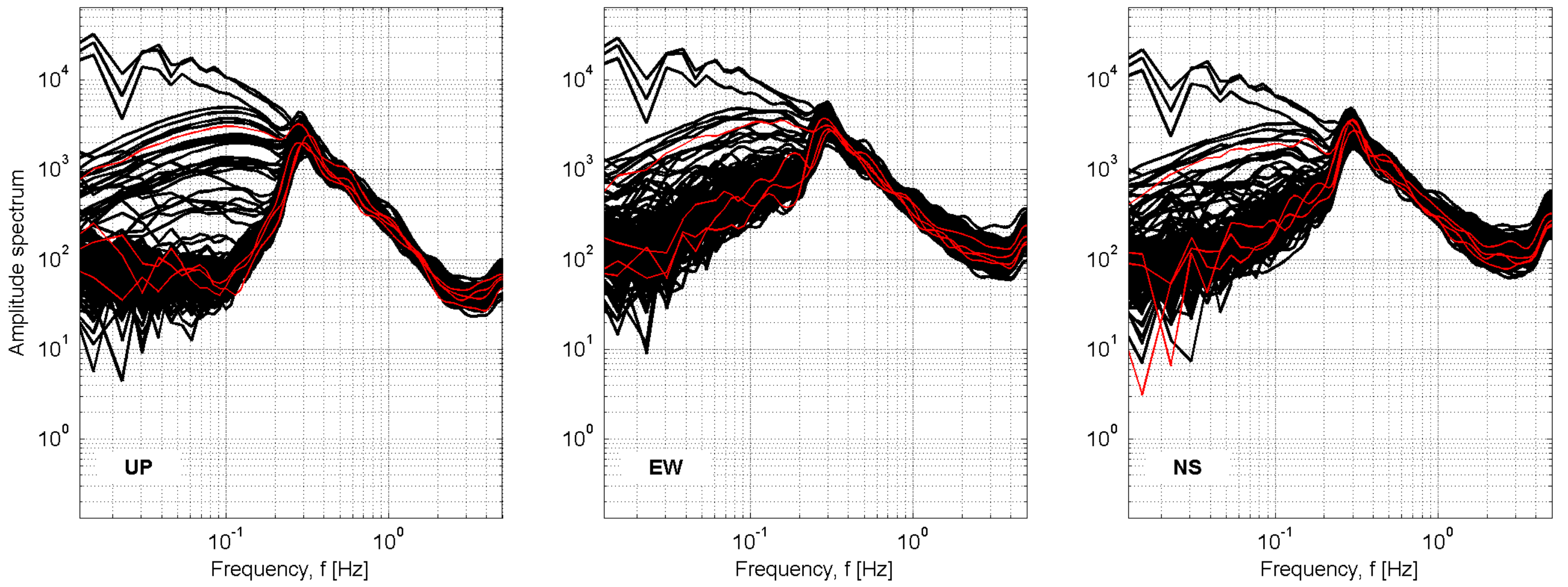

**Station: SVP\_S.VitoLoCapo**

Recording duration: 240:00 [min:sec] ( dt = 0.008 [s] )  
 Window length (l<sub>w</sub>) = 100 [s]  
 Minimum expected f<sub>0</sub> = 0.2 [Hz]  
 Deconvolution: no  
 Butterworth filter: LP = 0.1 [Hz] - HP = 20 [Hz] - ord. = 4  
 Taper: 5 [%] - Konno & Ohmachi smoothing: b = 20  
 Save not filtered spectra: yes

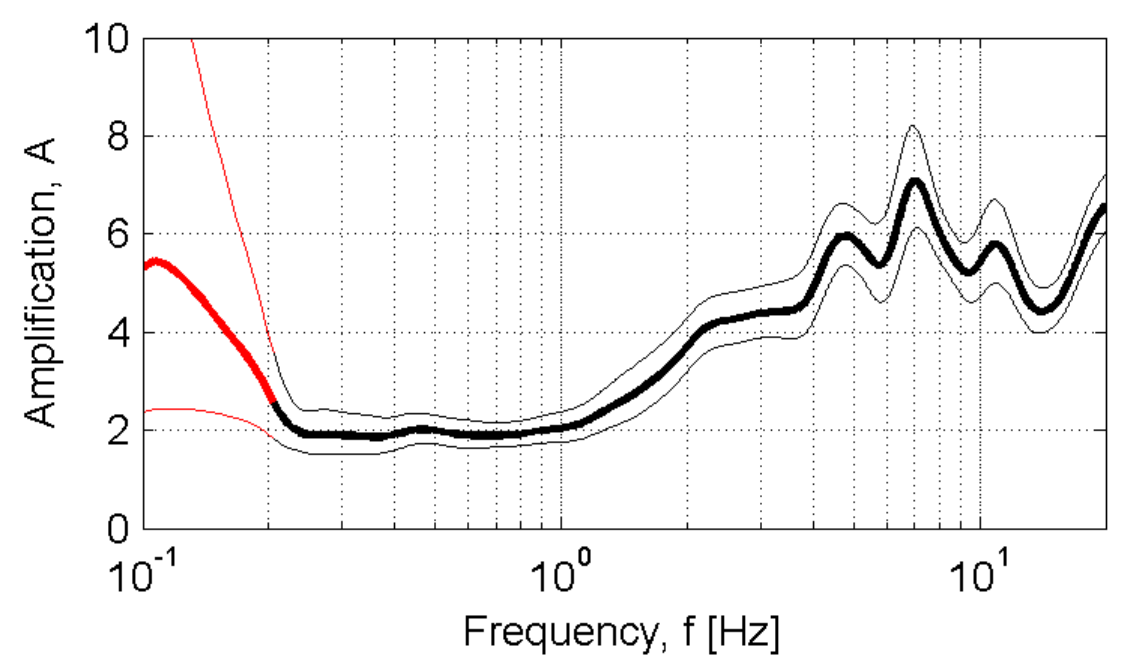

Developed in the field of the DPC-INGV S4-Project (2007-2009)  
 by Rodolfo Puglia - Dino Bindi - Lucia Luzi - Francesca Pacor

# TEM\_Terminilmerese

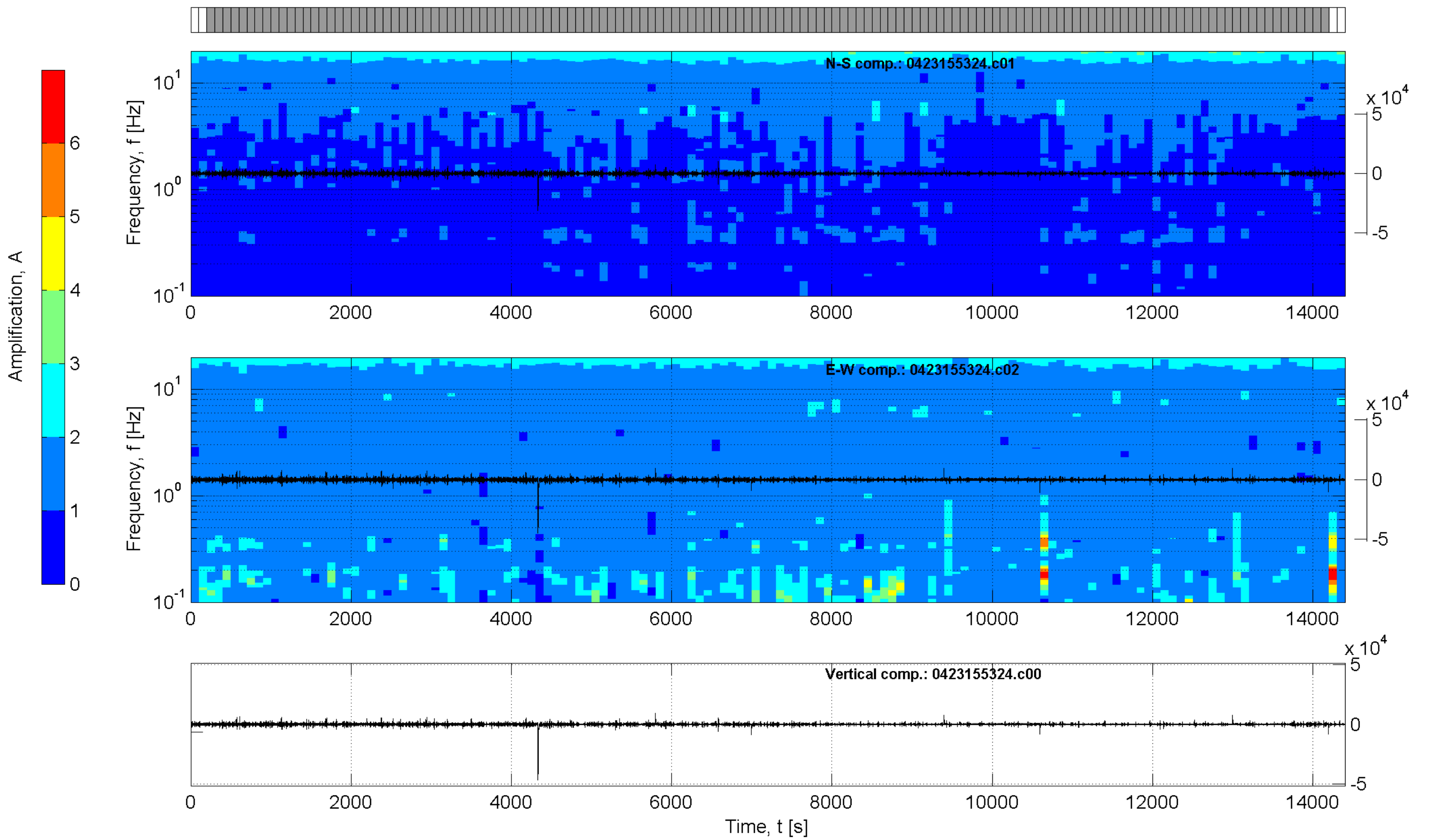
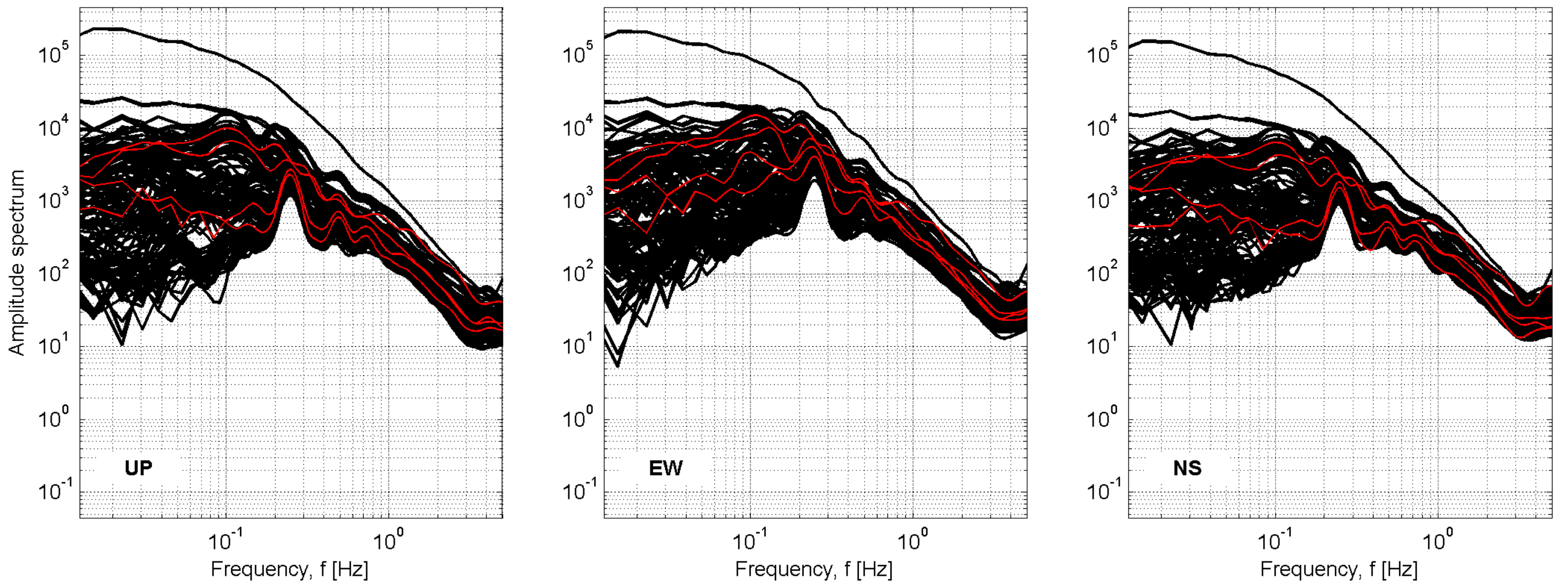

## Station: TEM\_Terminilmerese

Recording duration: 240:00 [min:sec] ( dt = 0.008 [s] )

Window length ( $l_w$ ) = 100 [s]

Minimum expected  $f_0$  = 0.2 [Hz]

Deconvolution: no

Butterworth filter: LP = 0.1 [Hz] - HP = 20 [Hz] - ord. = 4

Taper: 5 [%] - Konno & Ohmachi smoothing: b = 20

Save not filtered spectra: yes

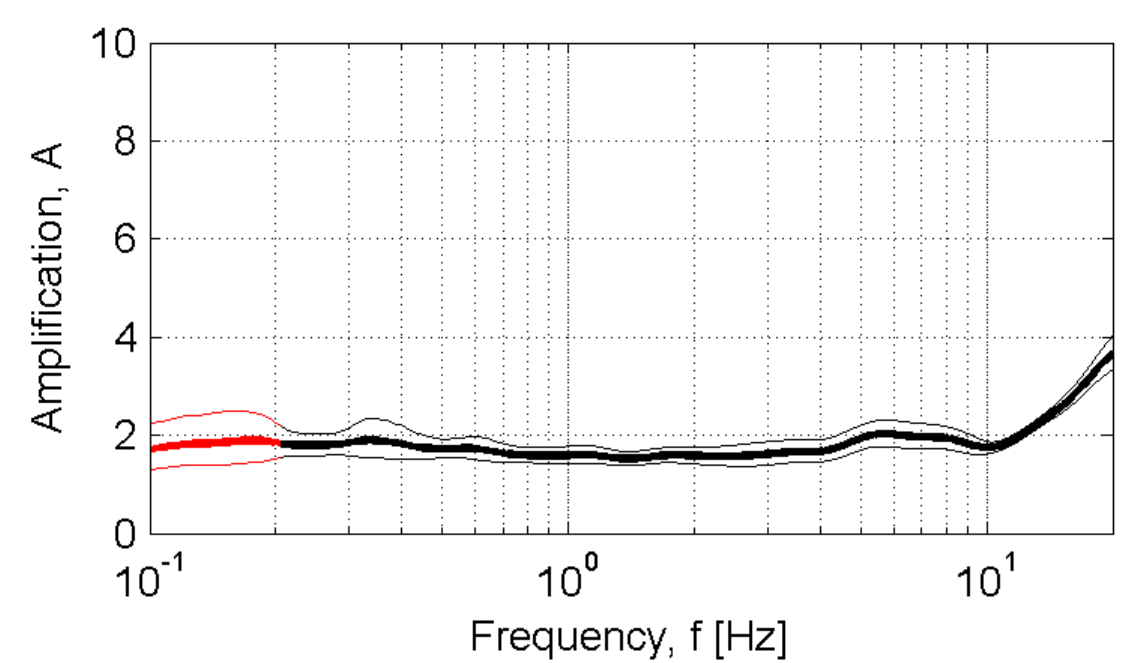

Developed in the field of the DPC-INGV S4-Project (2007-2009)  
by Rodolfo Puglia - Dino Bindi - Lucia Luzi - Francesca Pacor

# TES\_Terrasini

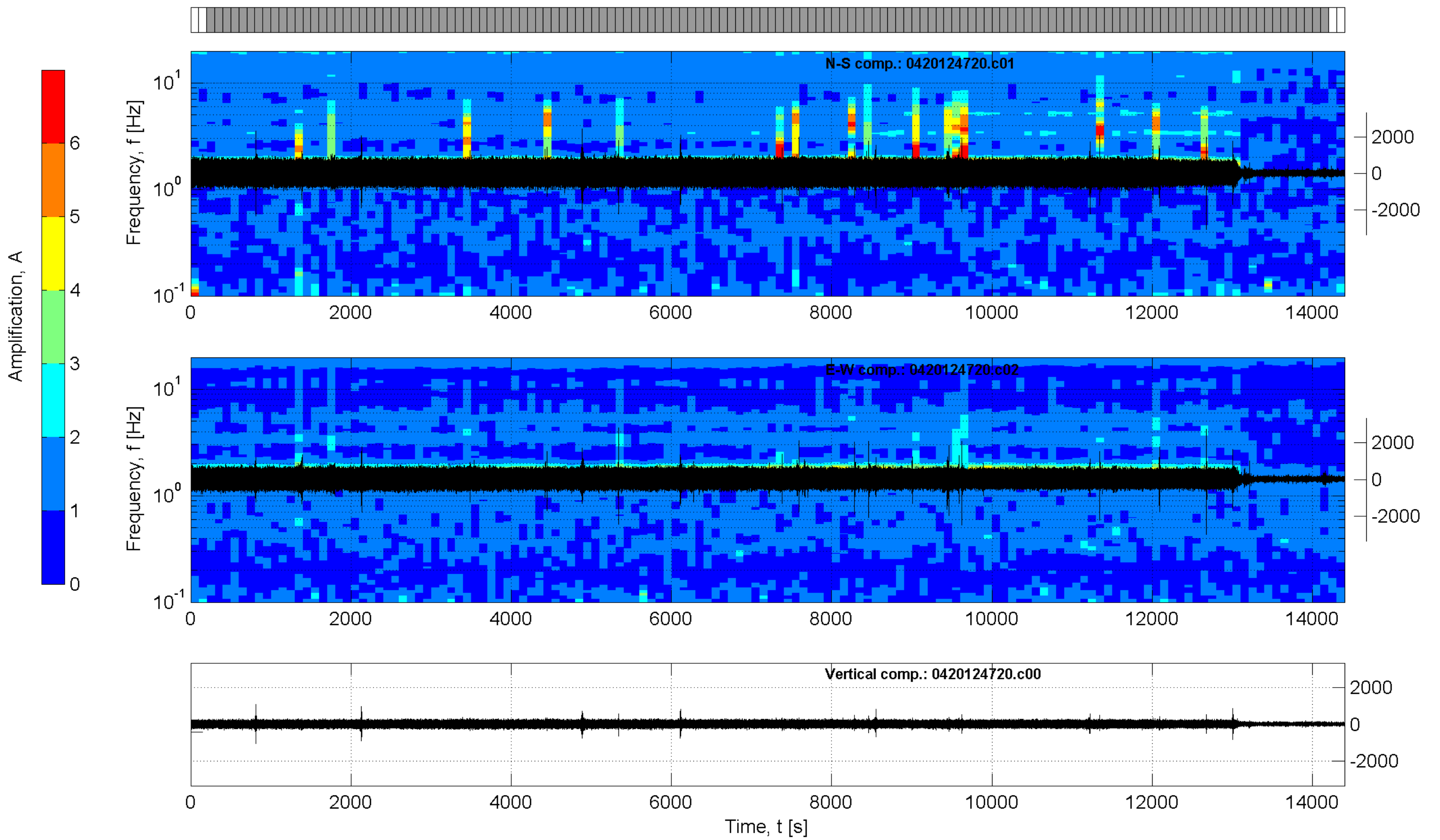
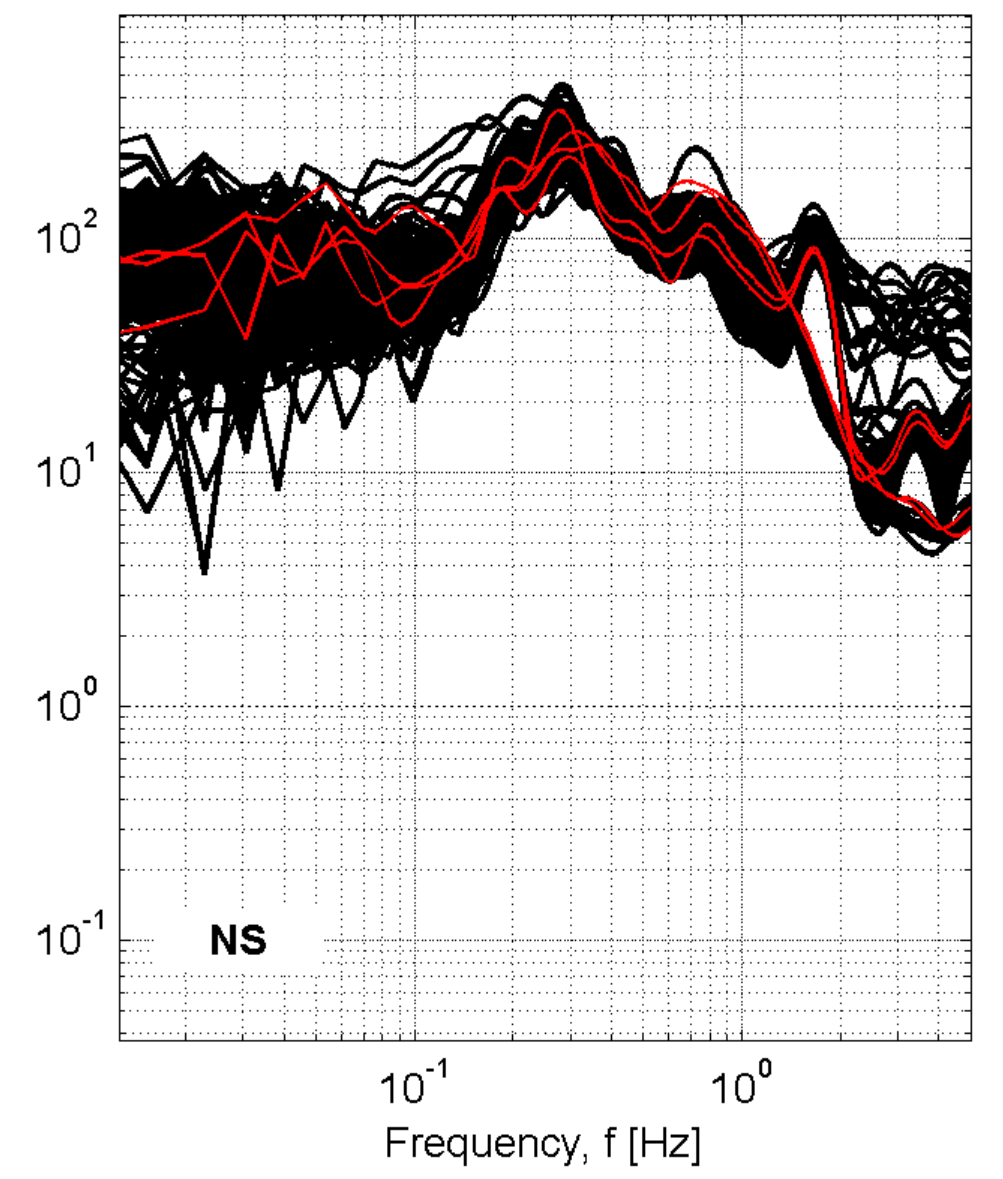
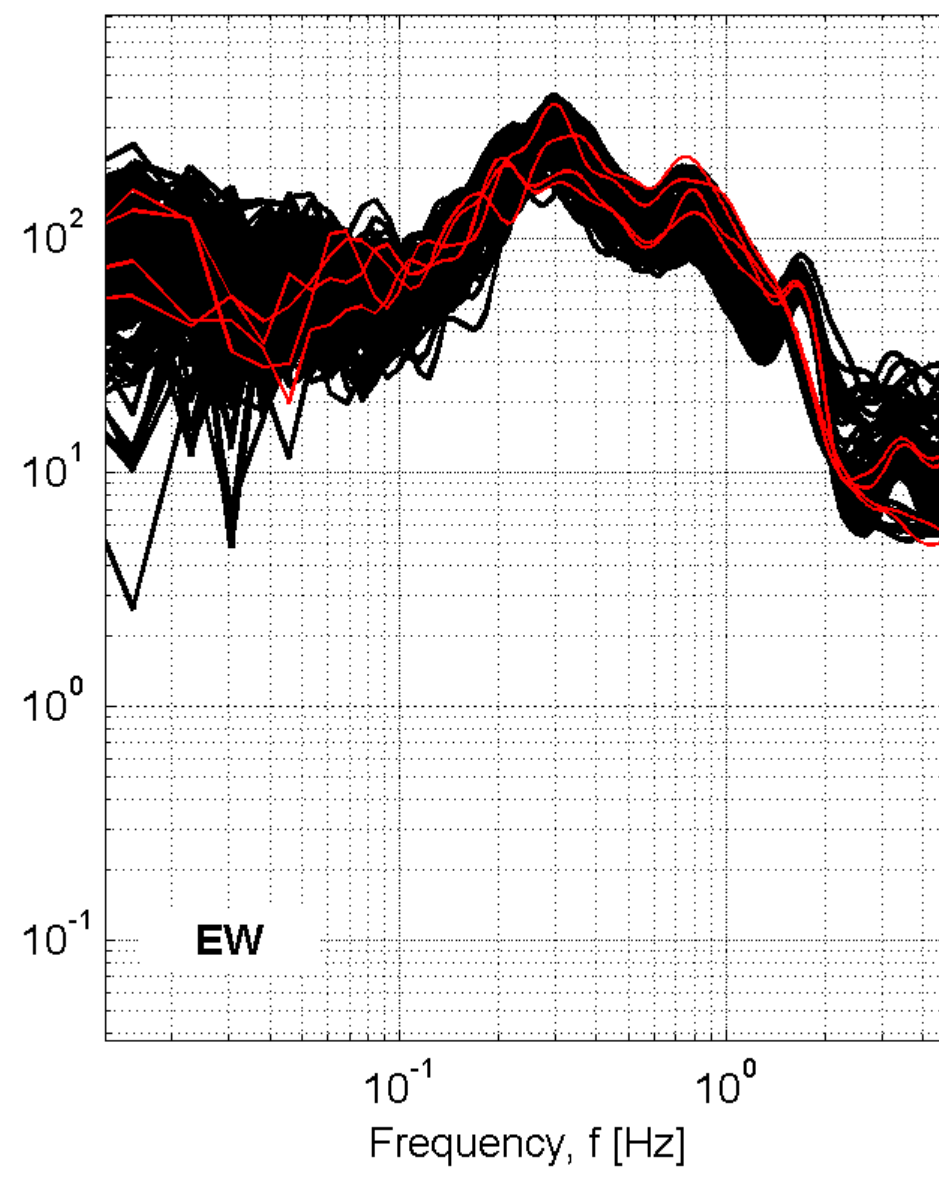
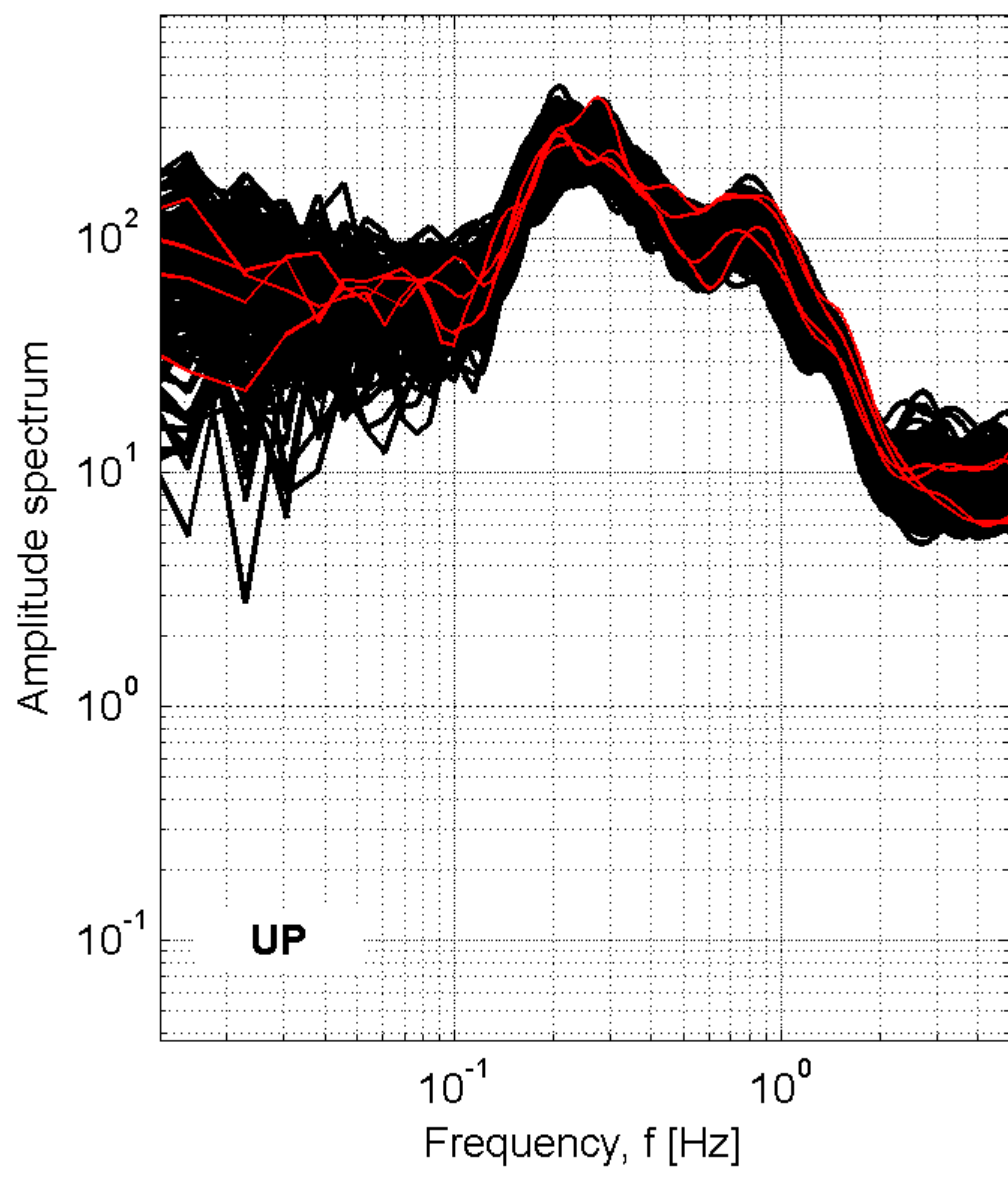

## Station: TES\_Terrasini

Recording duration: 240:00 [min:sec] ( dt = 0.008 [s] )

Window length (l<sub>w</sub>) = 100 [s]

Minimum expected f<sub>0</sub> = 0.2 [Hz]

Deconvolution: no

Butterworth filter: LP = 0.1 [Hz] - HP = 20 [Hz] - ord. = 4

Taper: 5 [%] - Konno & Ohmachi smoothing: b = 20

Save not filtered spectra: yes

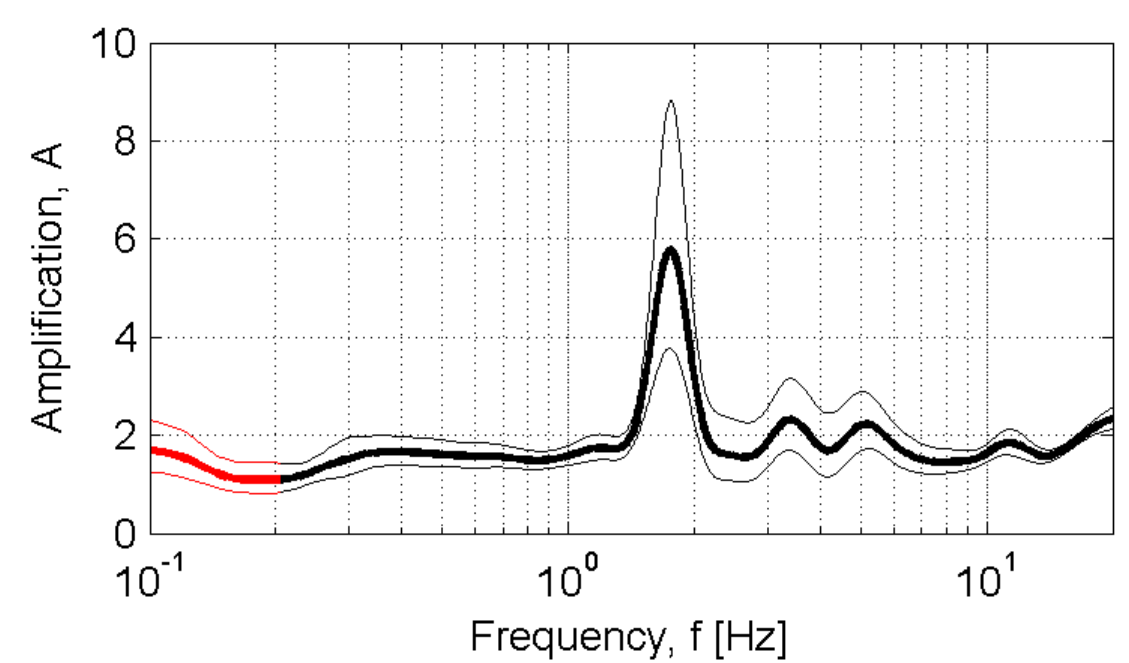

Developed in the field of the DPC-INGV S4-Project (2007-2009)  
by Rodolfo Puglia - Dino Bindi - Lucia Luzi - Francesca Pacor

# TLS-Telese Terme

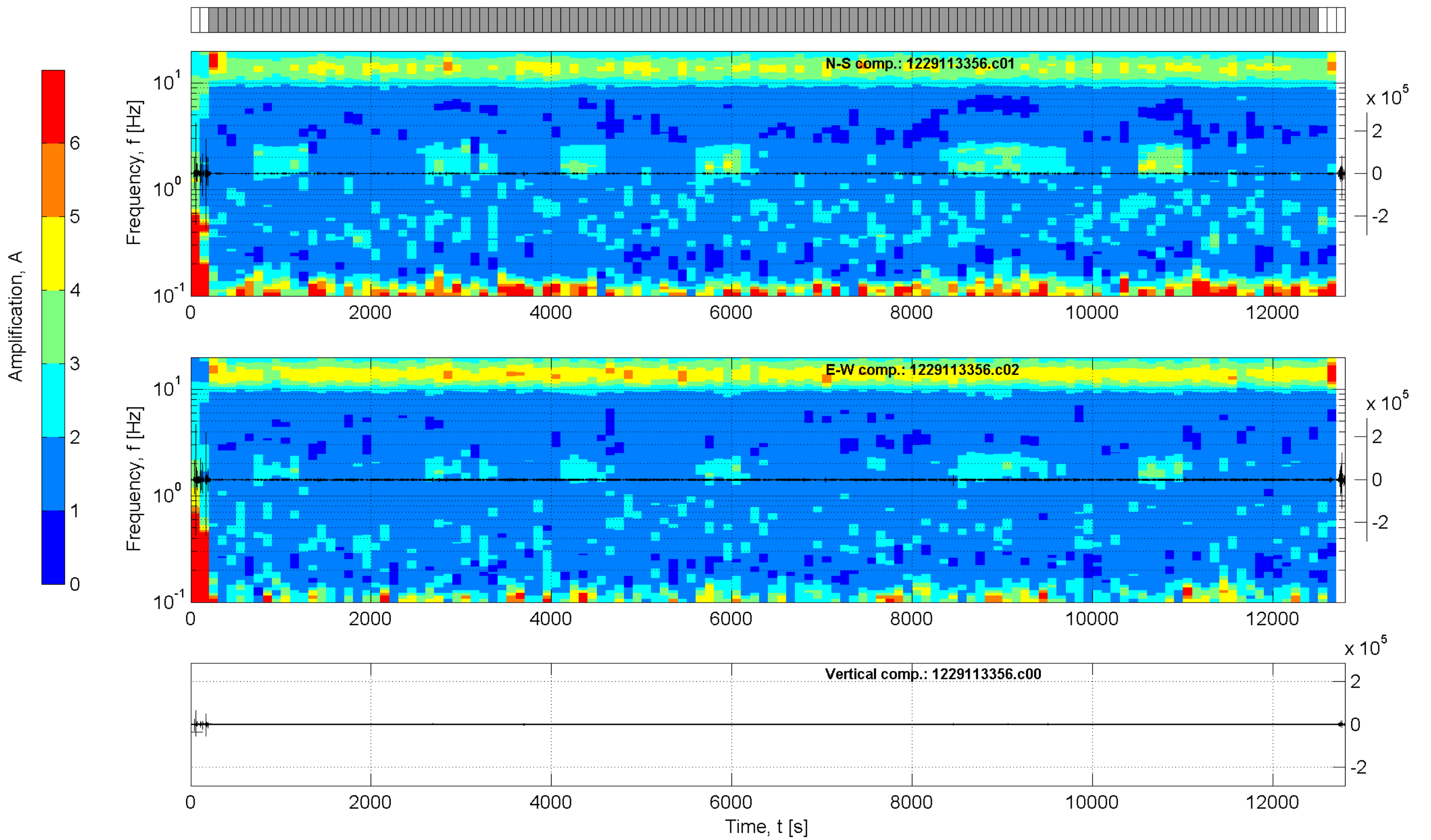
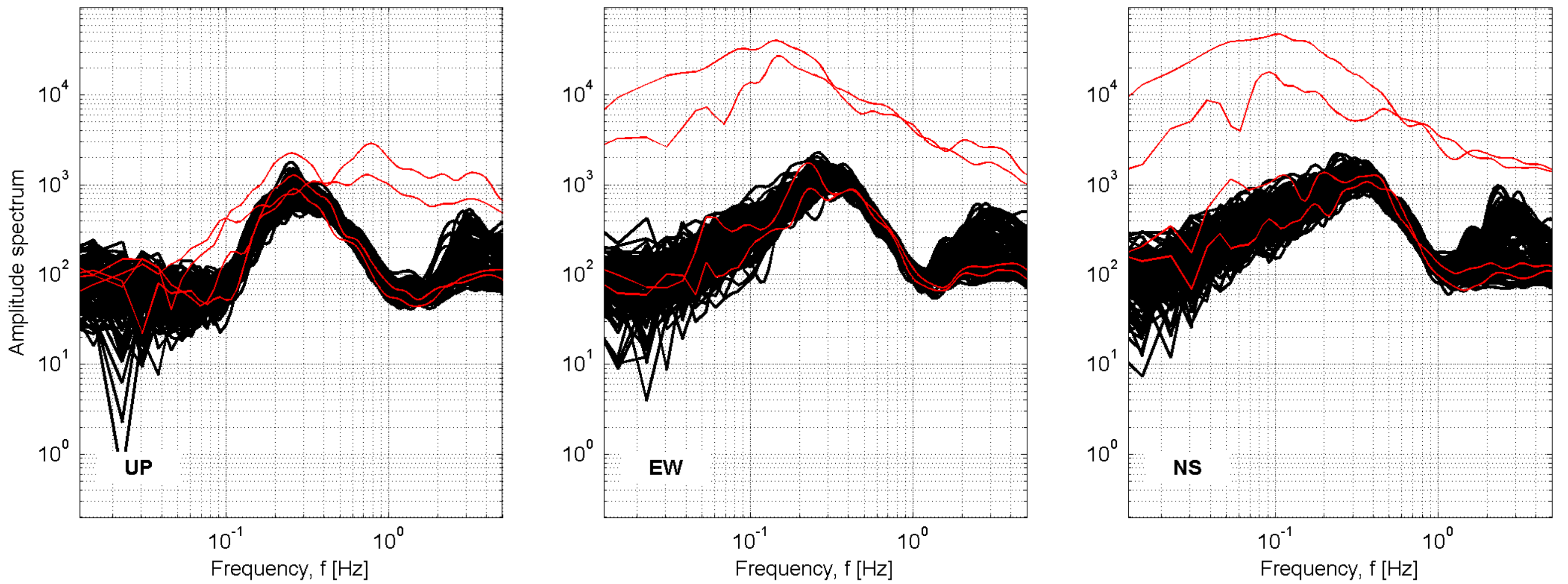

## Station: TLS-Telese Terme

Recording duration: 213:16 [min:sec] ( dt = 0.008 [s] )

Window length (l<sub>w</sub>) = 100 [s]

Minimum expected f<sub>0</sub> = 0.2 [Hz]

Deconvolution: no

Butterworth filter: LP = 0.1 [Hz] - HP = 20 [Hz] - ord. = 4

Taper: 5 [%] - Konno & Ohmachi smoothing: b = 20

Save not filtered spectra: yes

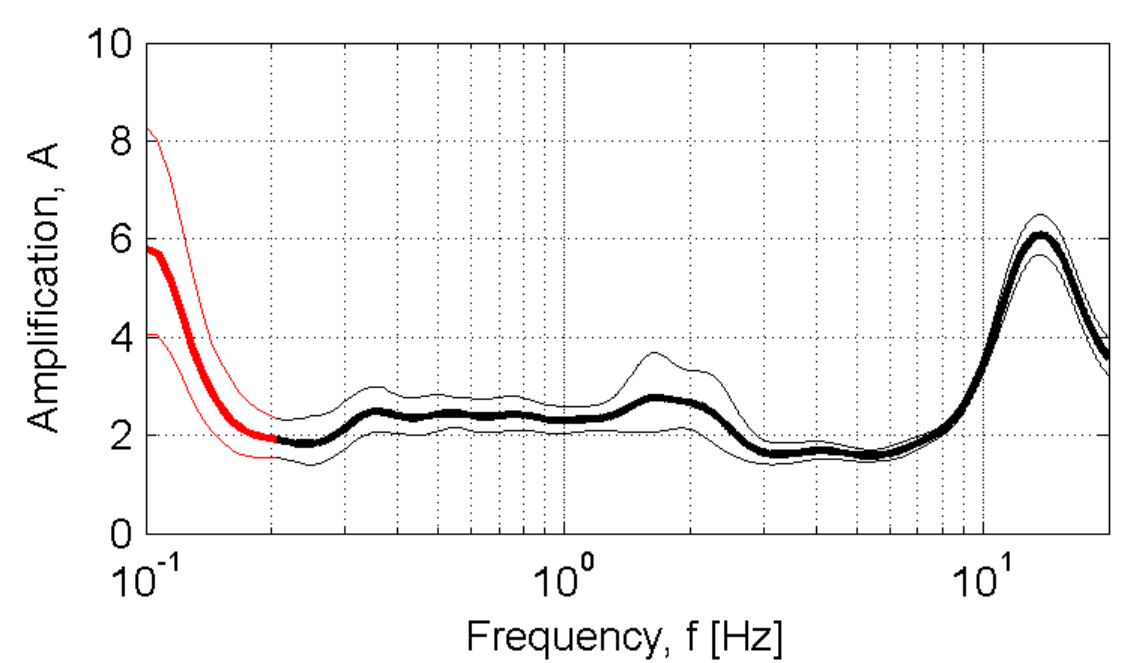

Developed in the field of the DPC-INGV S4-Project (2007-2009)  
by Rodolfo Puglia - Dino Bindi - Lucia Luzi - Francesca Pacor

# TMO-Termoli

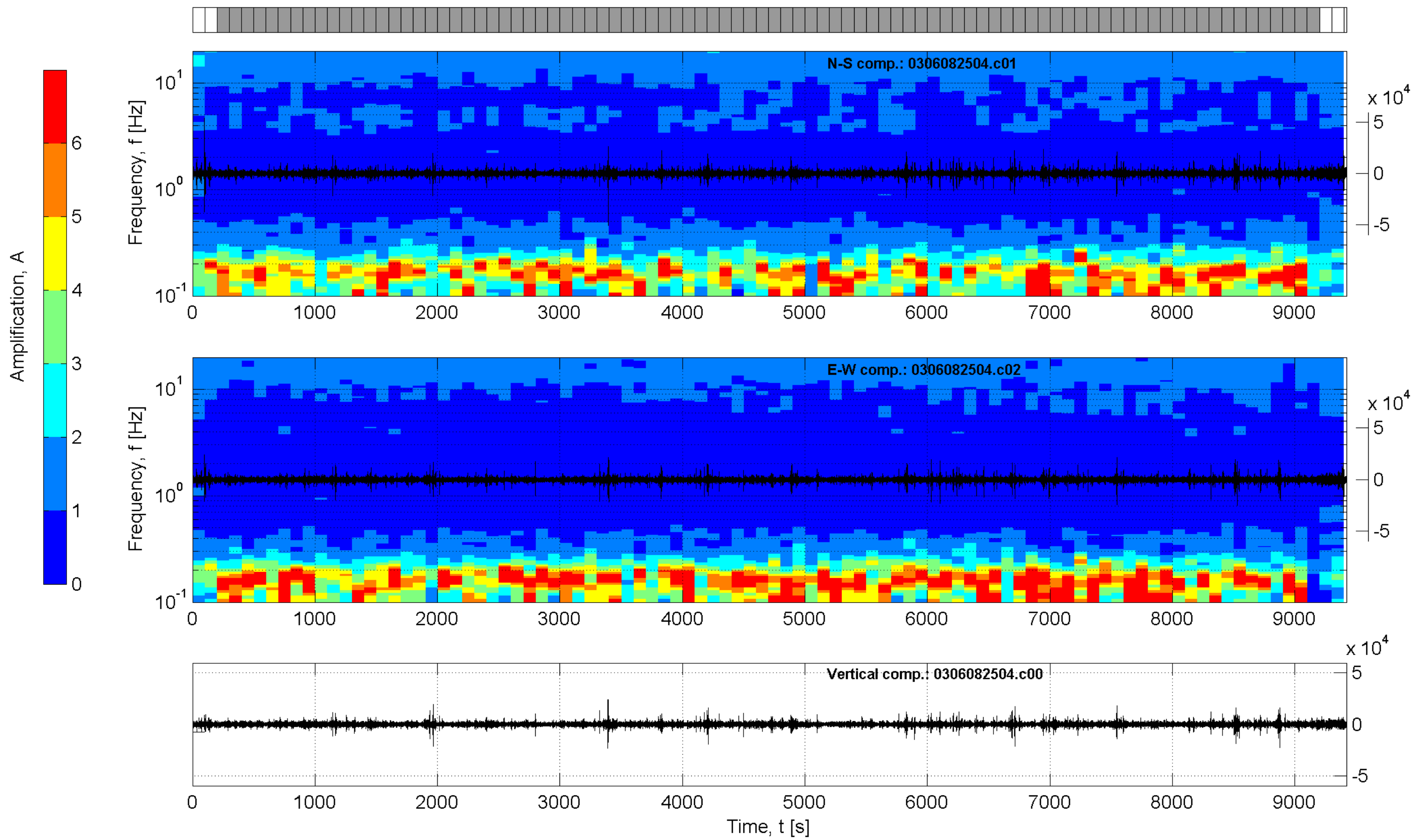
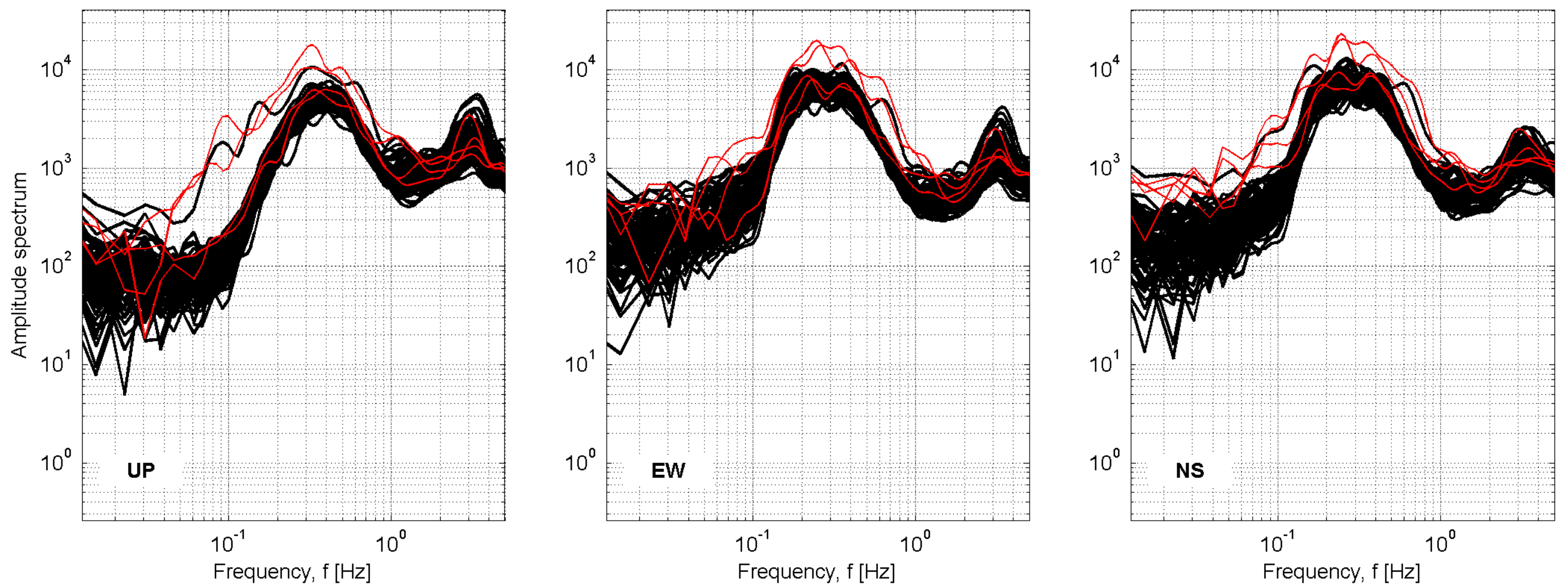

## Station: TMO-Termoli

Recording duration: 157:00 [min:sec] ( dt = 0.008 [s] )

Window length (l<sub>w</sub>) = 100 [s]

Minimum expected f<sub>0</sub> = 0.2 [Hz]

Deconvolution: no

Butterworth filter: LP = 0.1 [Hz] - HP = 20 [Hz] - ord. = 4

Taper: 5 [%] - Konno & Ohmachi smoothing: b = 20

Save not filtered spectra: yes

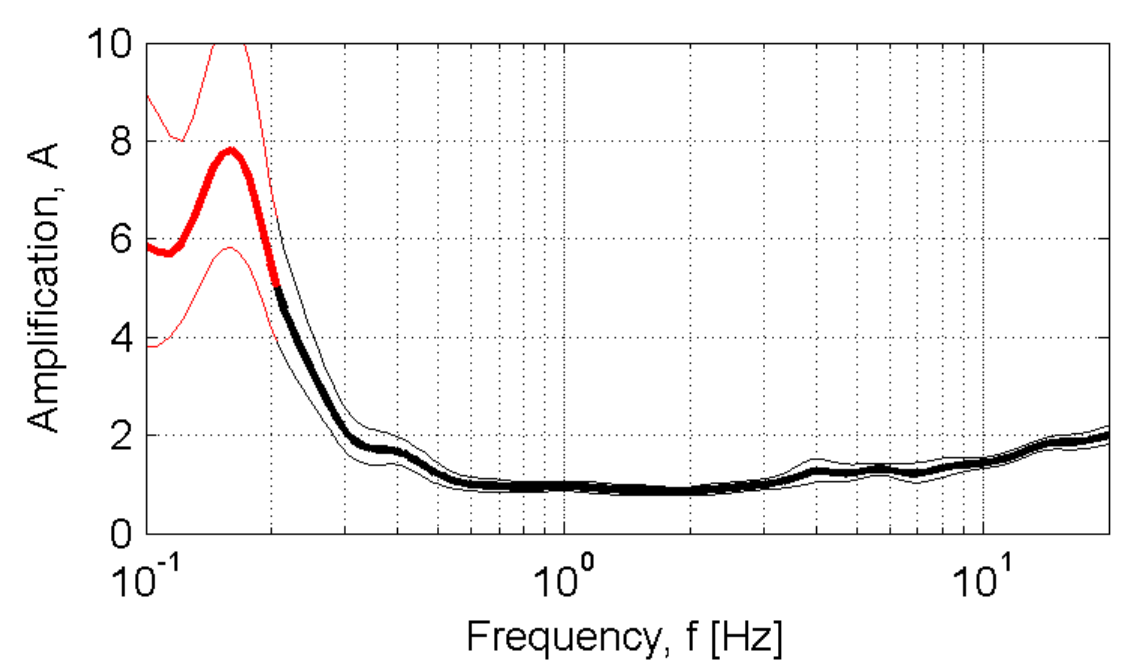

Developed in the field of the DPC-INGV S4-Project (2007-2009)  
by Rodolfo Puglia - Dino Bindi - Lucia Luzi - Francesca Pacor

# TOR\_Tortorici

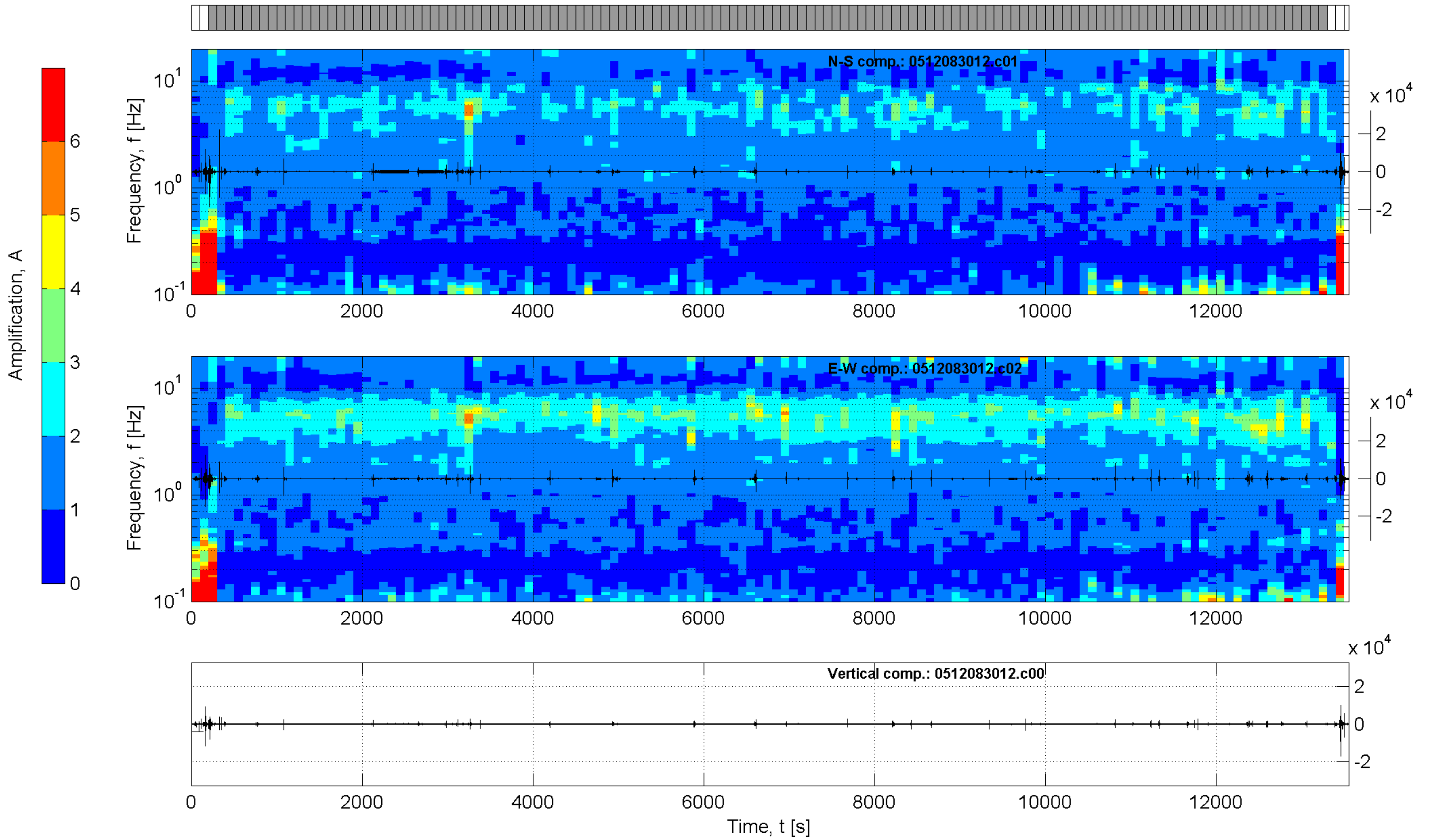
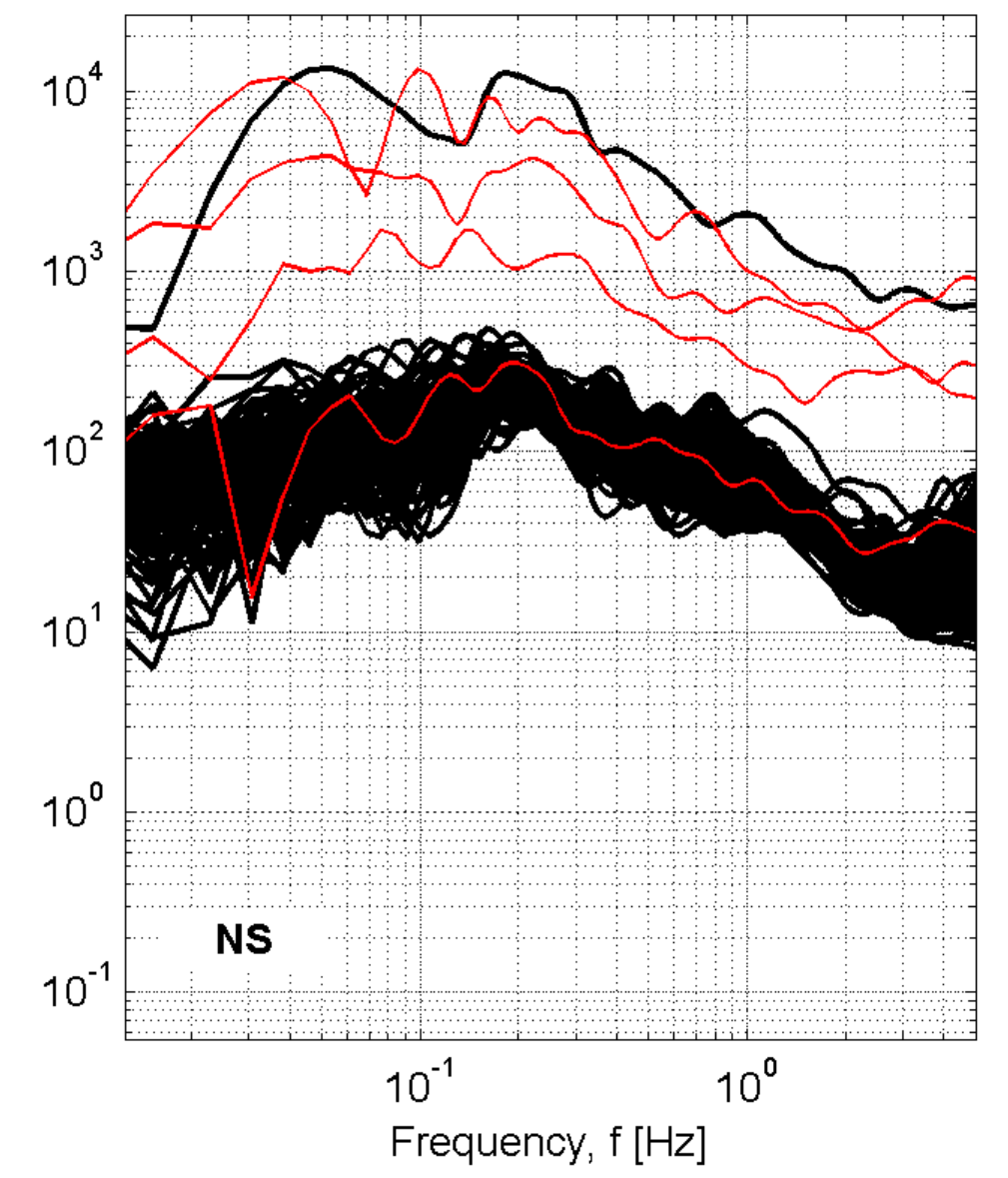
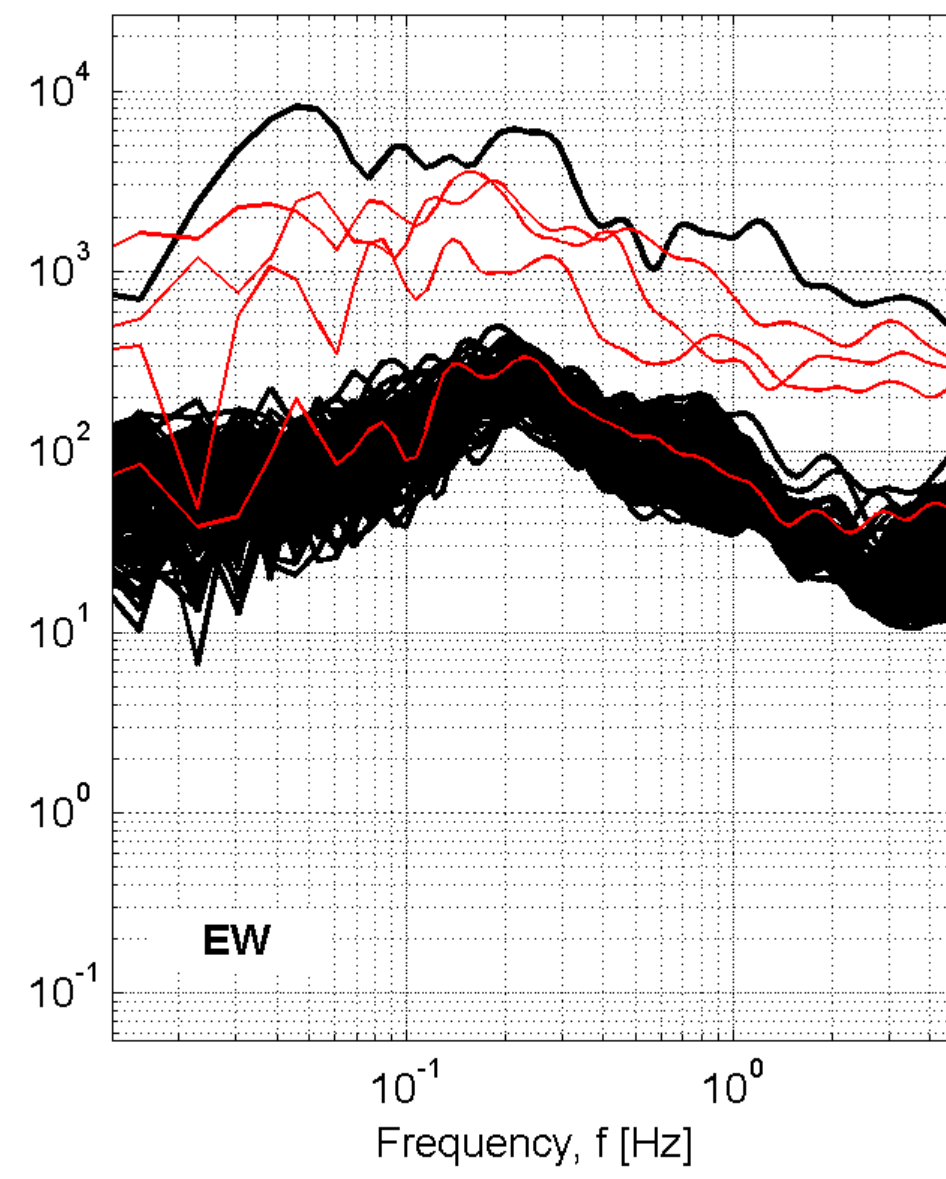
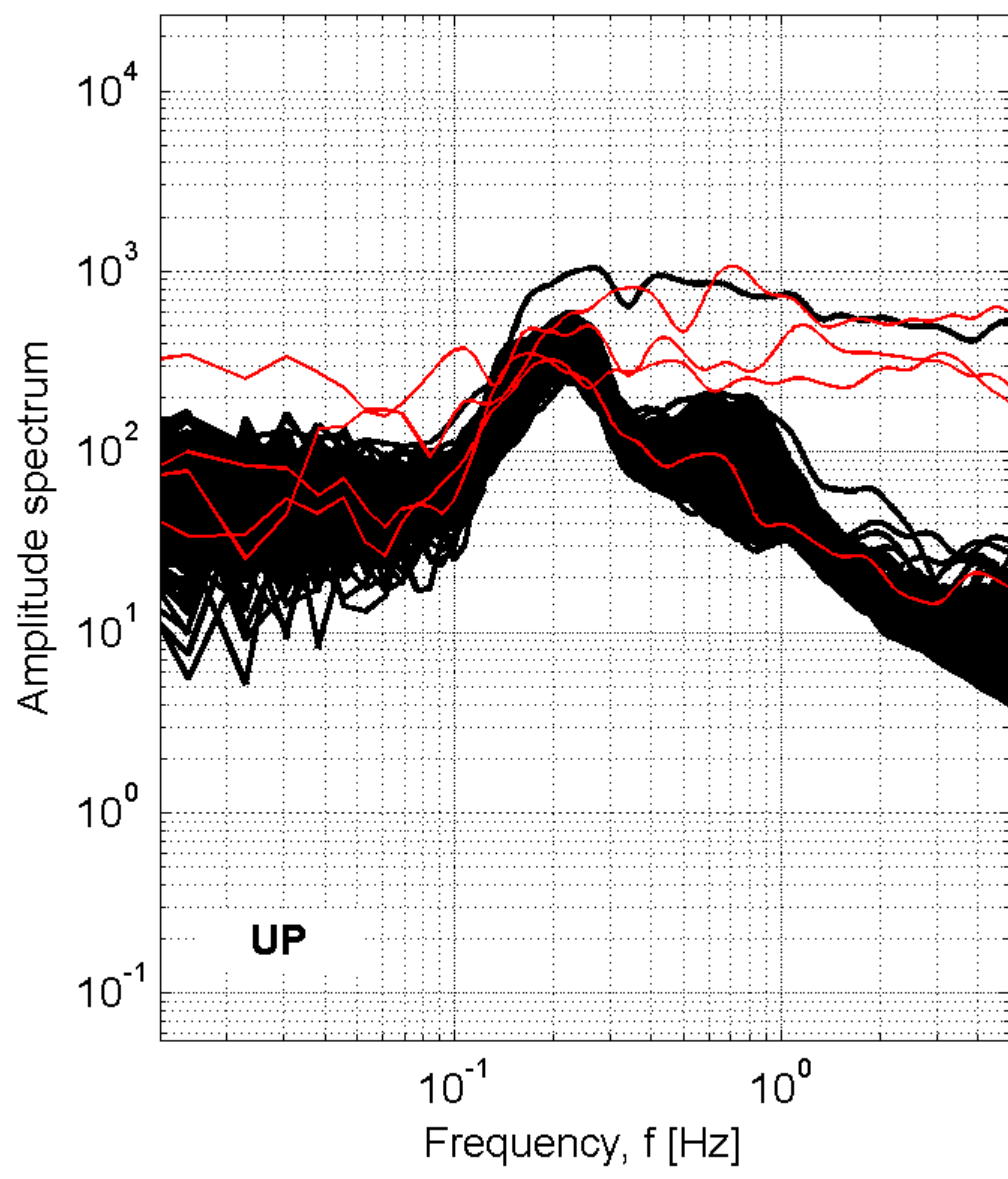

## Station: TOR\_Tortorici

Recording duration: 225:52 [min:sec] ( dt = 0.008 [s] )

Window length (l<sub>w</sub>) = 100 [s]

Minimum expected f<sub>0</sub> = 0.2 [Hz]

Deconvolution: no

Butterworth filter: LP = 0.1 [Hz] - HP = 20 [Hz] - ord. = 4

Taper: 5 [%] - Konno & Ohmachi smoothing: b = 20

Save not filtered spectra: yes

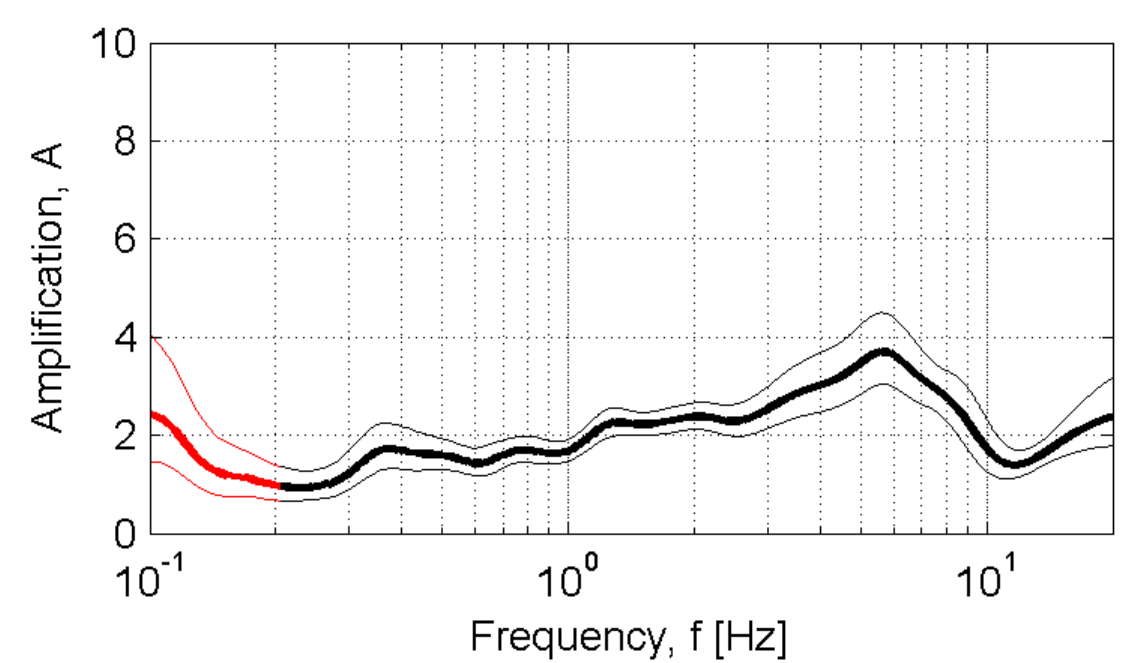

Developed in the field of the DPC-INGV S4-Project (2007-2009)  
by Rodolfo Puglia - Dino Bindi - Lucia Luzi - Francesca Pacor



# TPA\_tropea

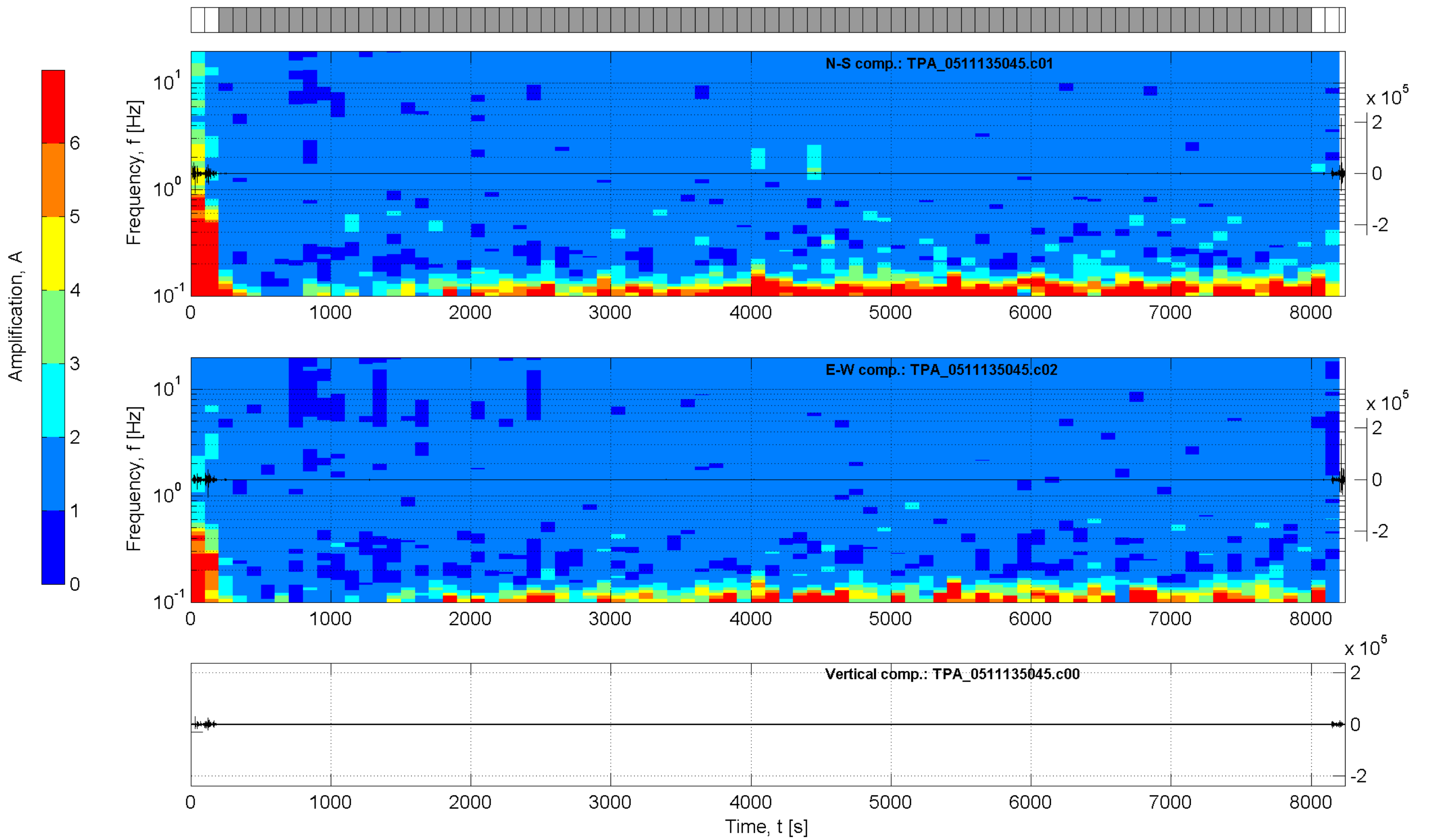
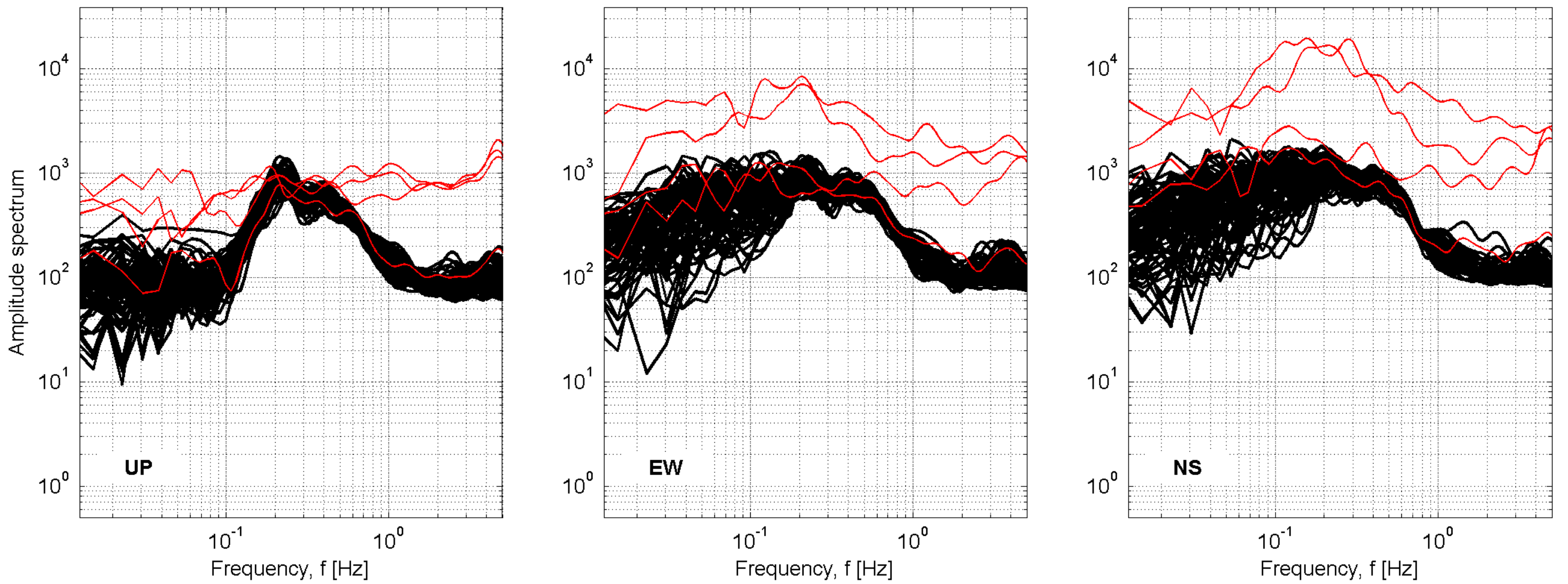

## Station: TPA\_tropea

Recording duration: 137:20 [min:sec] ( dt = 0.008 [s] )  
 Window length (l<sub>w</sub>) = 100 [s]  
 Minimum expected f<sub>0</sub> = 0.2 [Hz]  
 Deconvolution: no  
 Butterworth filter: LP = 0.1 [Hz] - HP = 20 [Hz] - ord. = 4  
 Taper: 5 [%] - Konno & Ohmachi smoothing: b = 20  
 Save not filtered spectra: yes

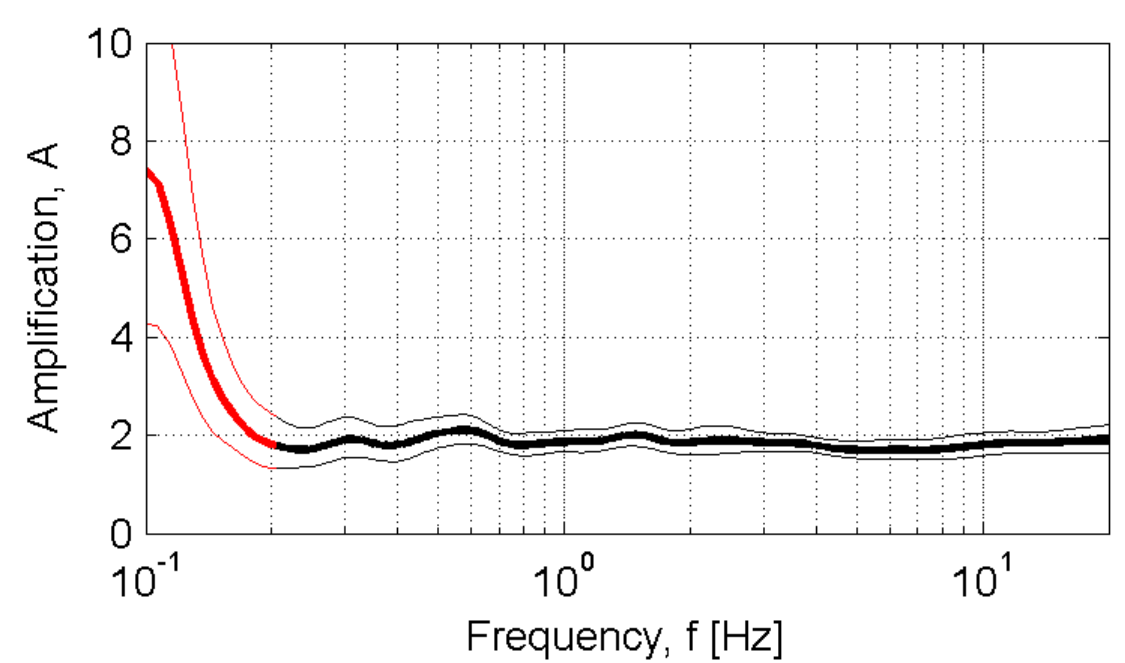

Developed in the field of the DPC-INGV S4-Project (2007-2009)  
 by Rodolfo Puglia - Dino Bindi - Lucia Luzi - Francesca Pacor

# TPI\_Trapani

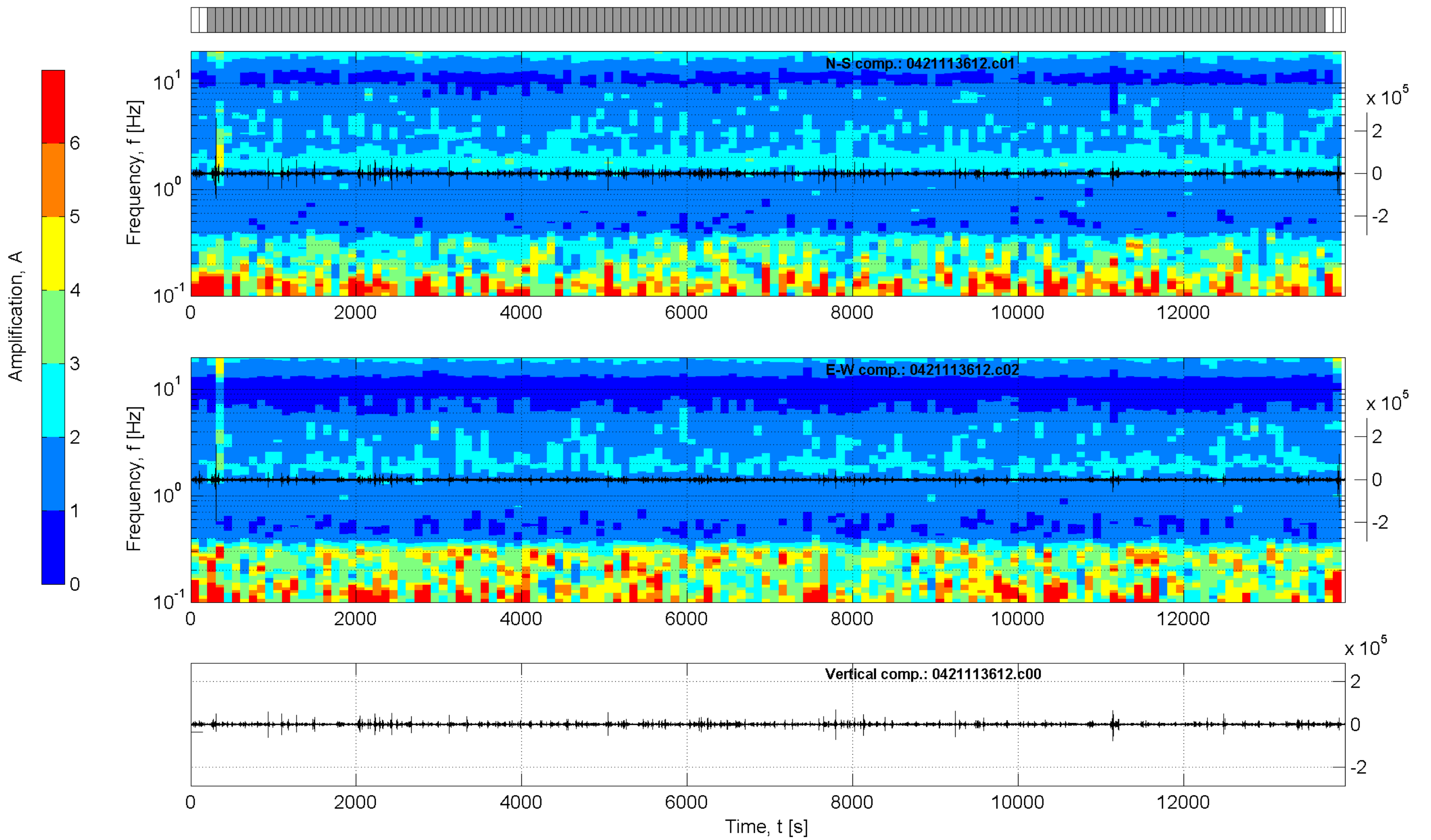
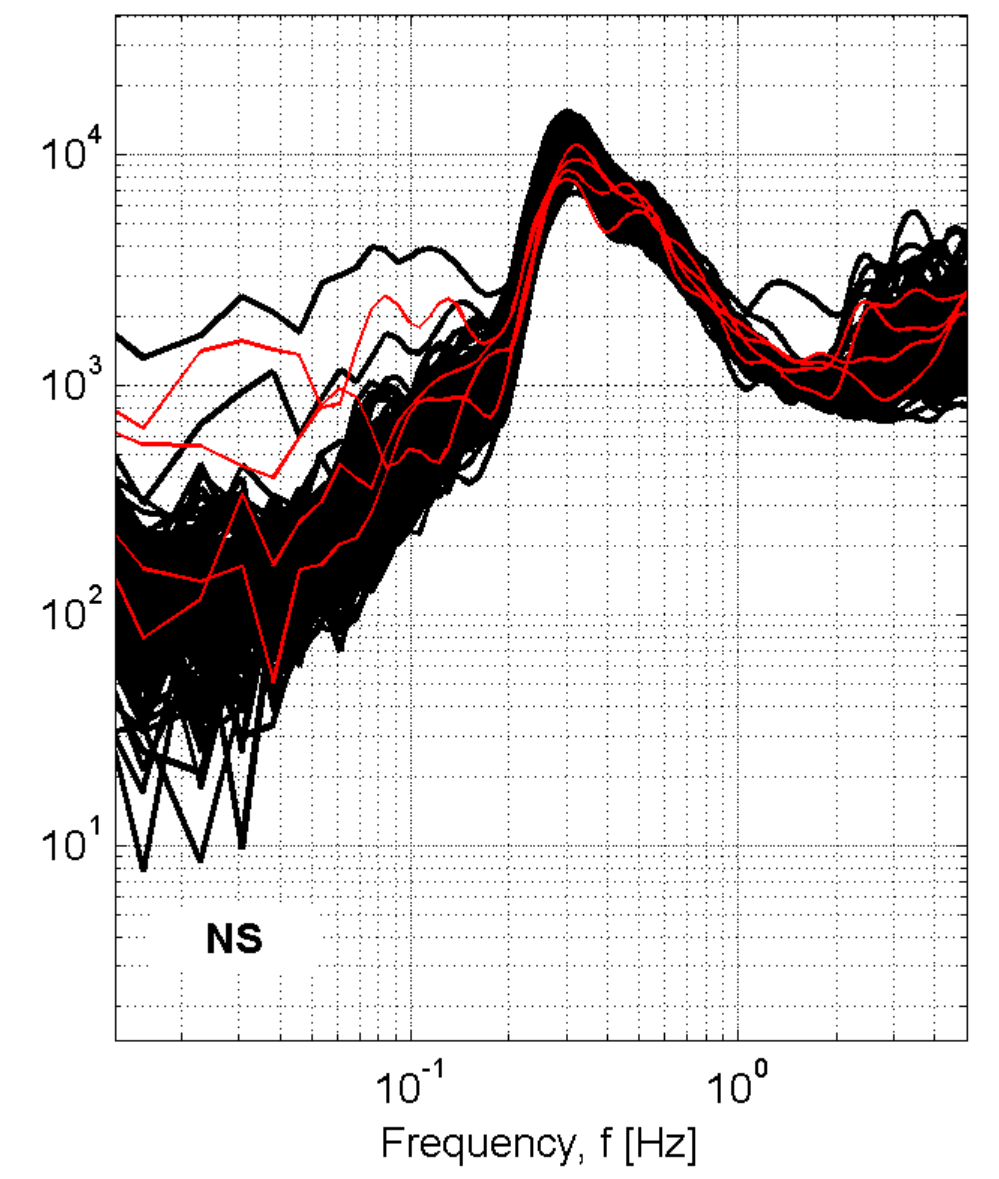
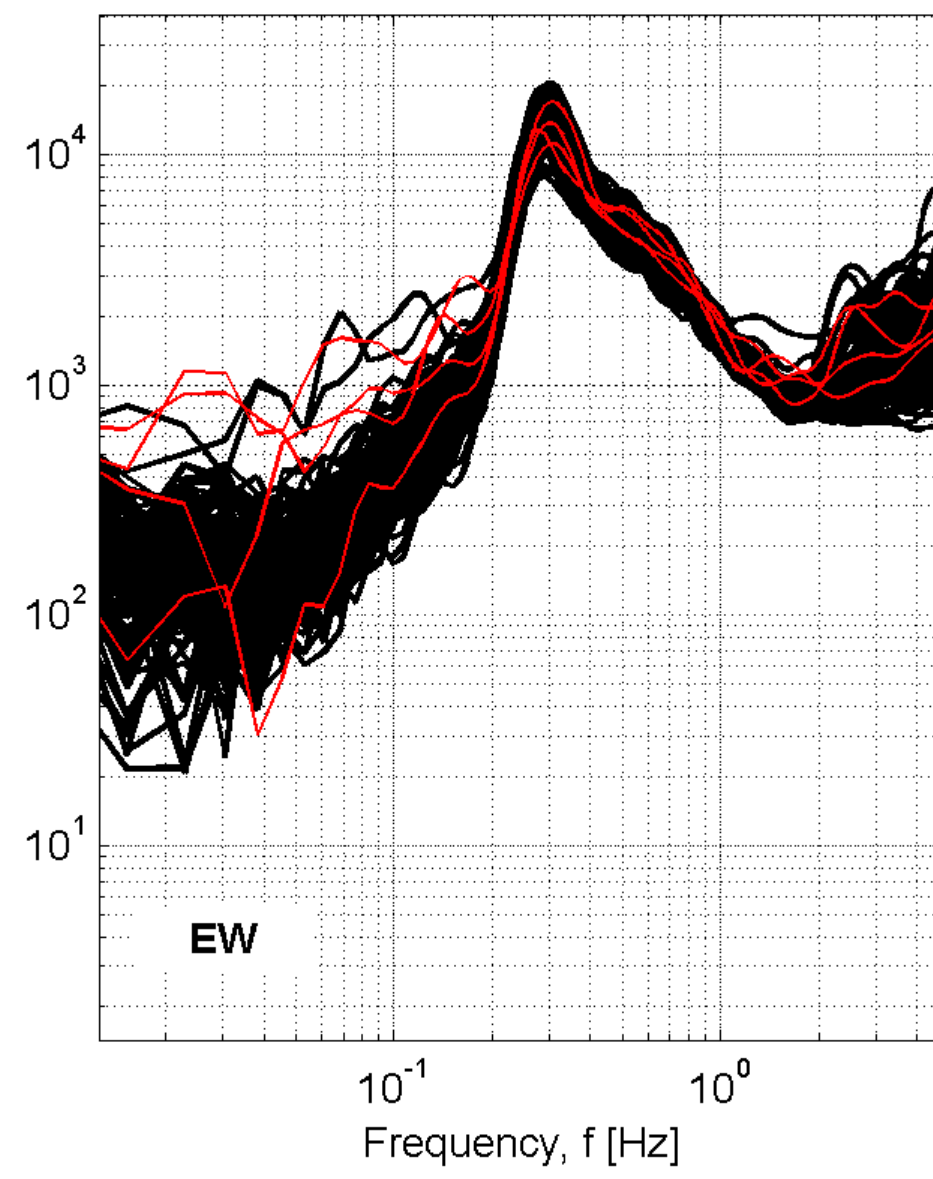
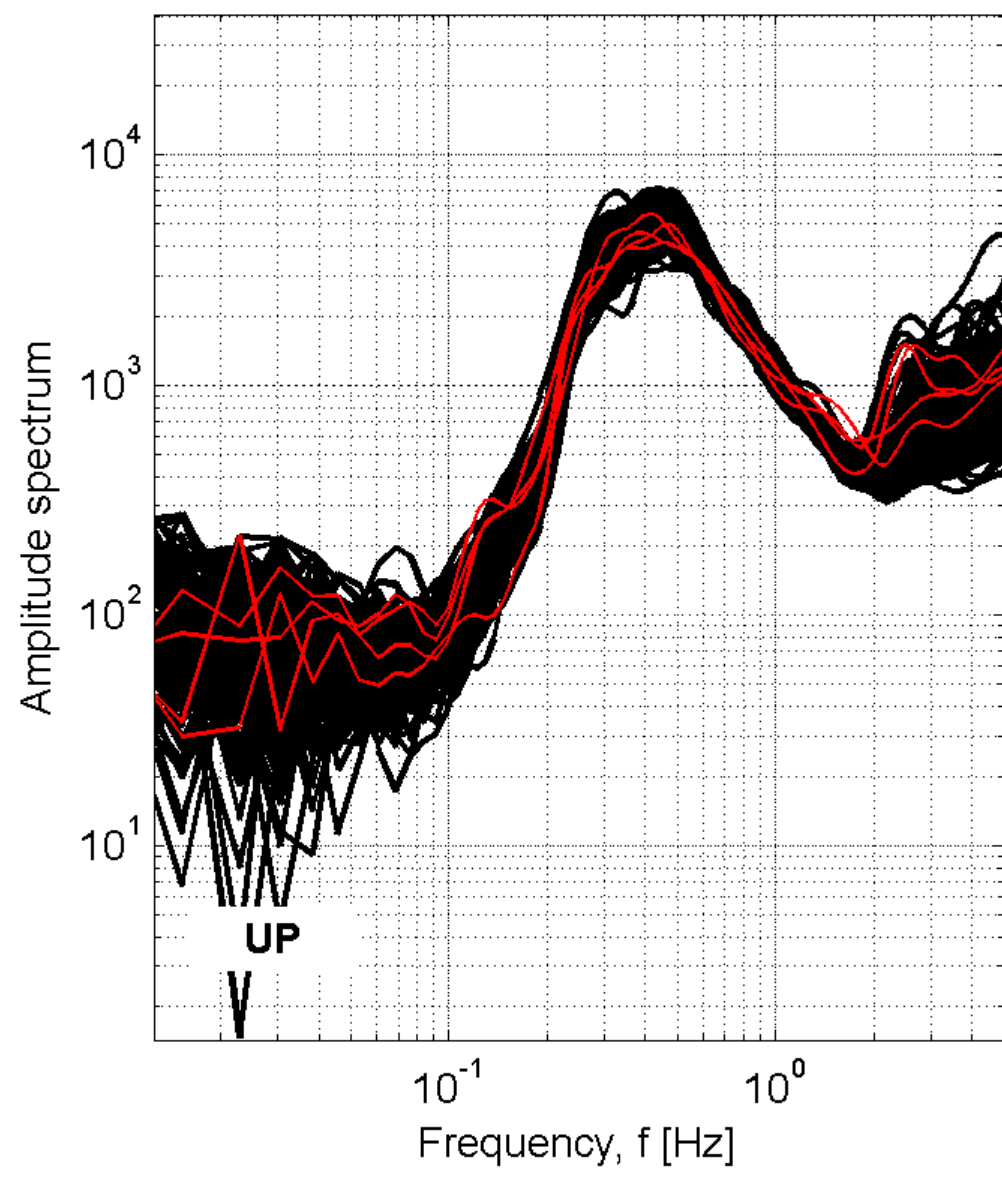

## Station: TPI\_Trapani

Recording duration: 232:24 [min:sec] ( dt = 0.008 [s] )

Window length (l<sub>w</sub>) = 100 [s]

Minimum expected f<sub>0</sub> = 0.2 [Hz]

Deconvolution: no

Butterworth filter: LP = 0.1 [Hz] - HP = 20 [Hz] - ord. = 4

Taper: 5 [%] - Konno & Ohmachi smoothing: b = 20

Save not filtered spectra: yes

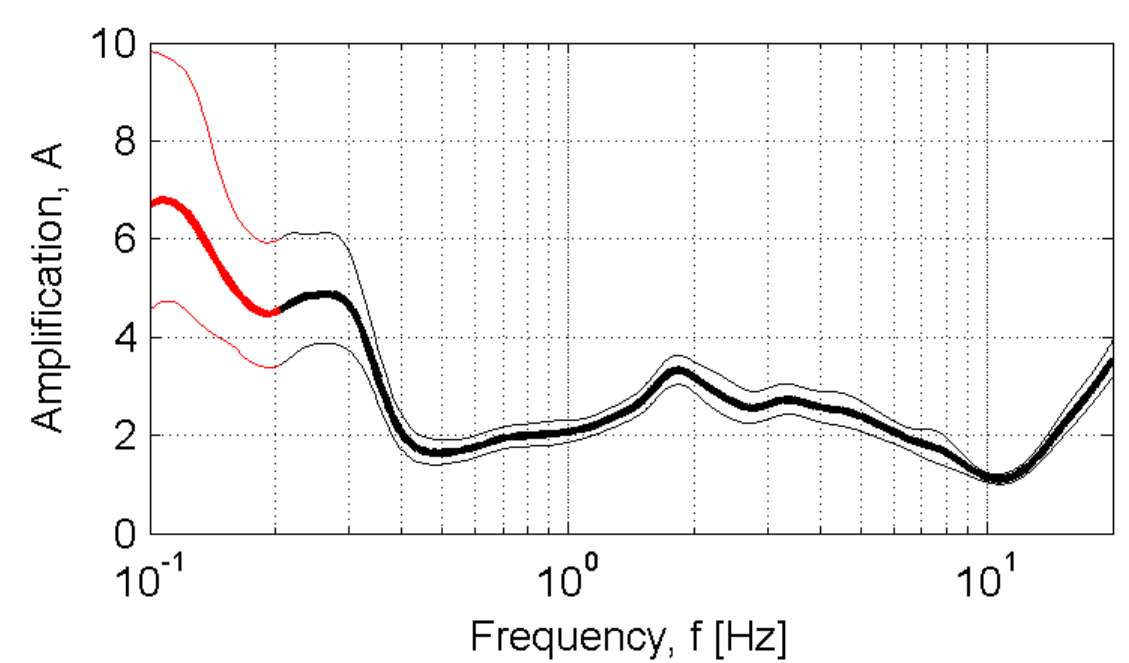

Developed in the field of the DPC-INGV S4-Project (2007-2009)  
by Rodolfo Puglia - Dino Bindi - Lucia Luzi - Francesca Pacor

# TRO-Tricarico

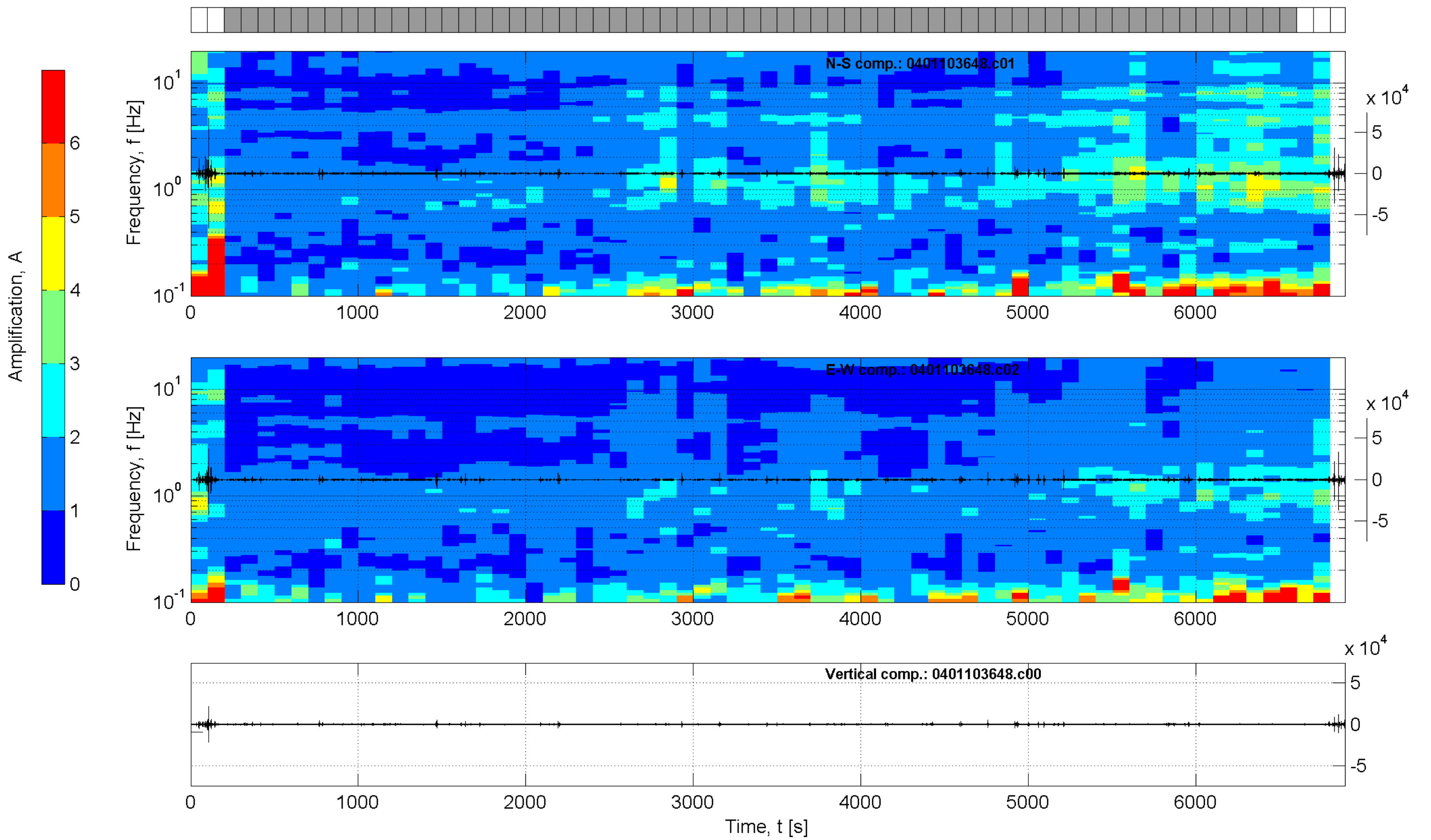
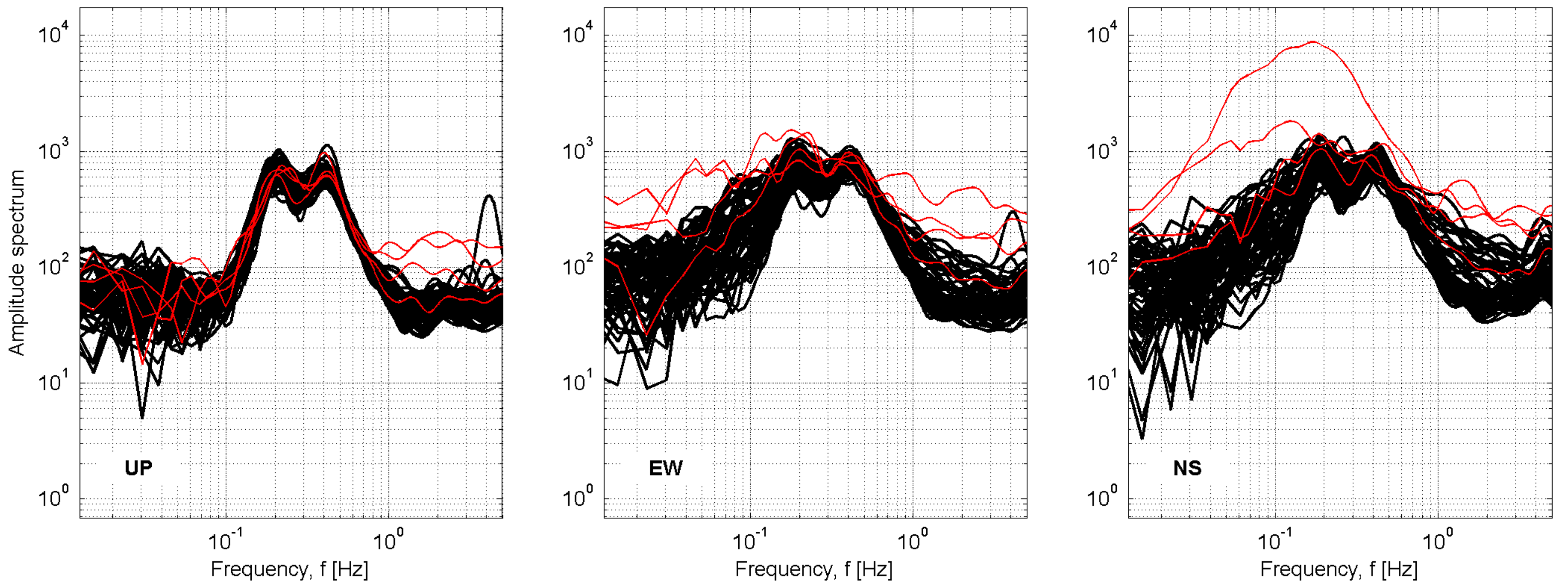

## Station: TRO-Tricarico

Recording duration: 114:48 [min:sec] ( dt = 0.008 [s] )

Window length (l<sub>w</sub>) = 100 [s]

Minimum expected f<sub>0</sub> = 0.2 [Hz]

Deconvolution: no

Butterworth filter: LP = 0.1 [Hz] - HP = 20 [Hz] - ord. = 4

Taper: 5 [%] - Konno & Ohmachi smoothing: b = 20

Save not filtered spectra: yes

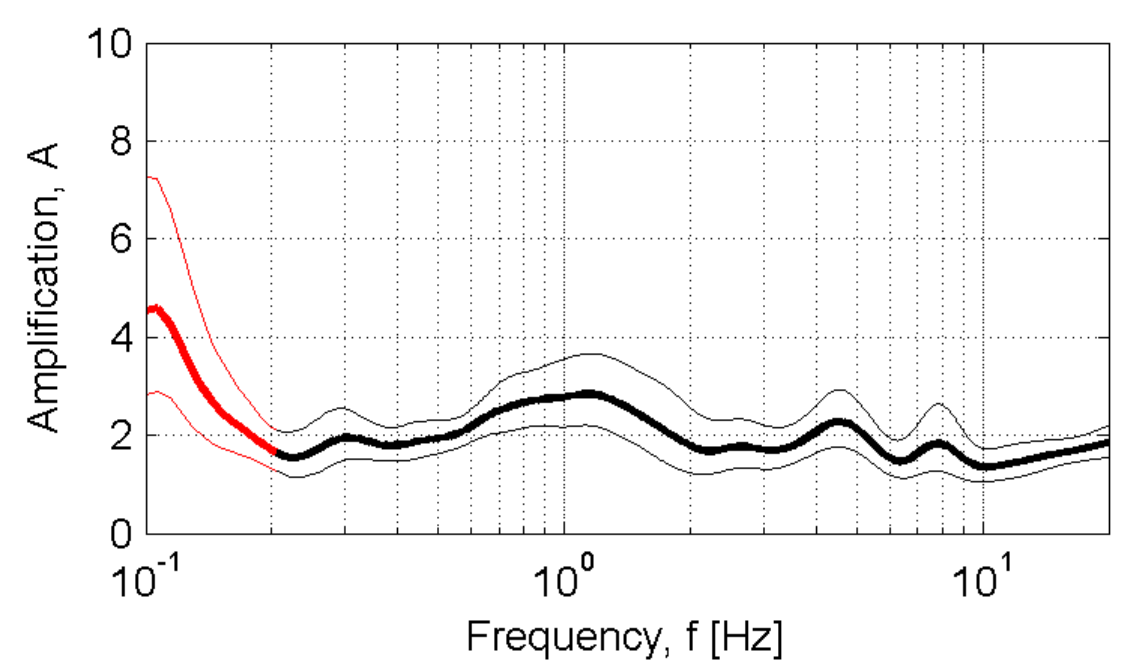

Developed in the field of the DPC-INGV S4-Project (2007-2009)  
by Rodolfo Puglia - Dino Bindi - Lucia Luzi - Francesca Pacor

# VBV-Vibo Valentia

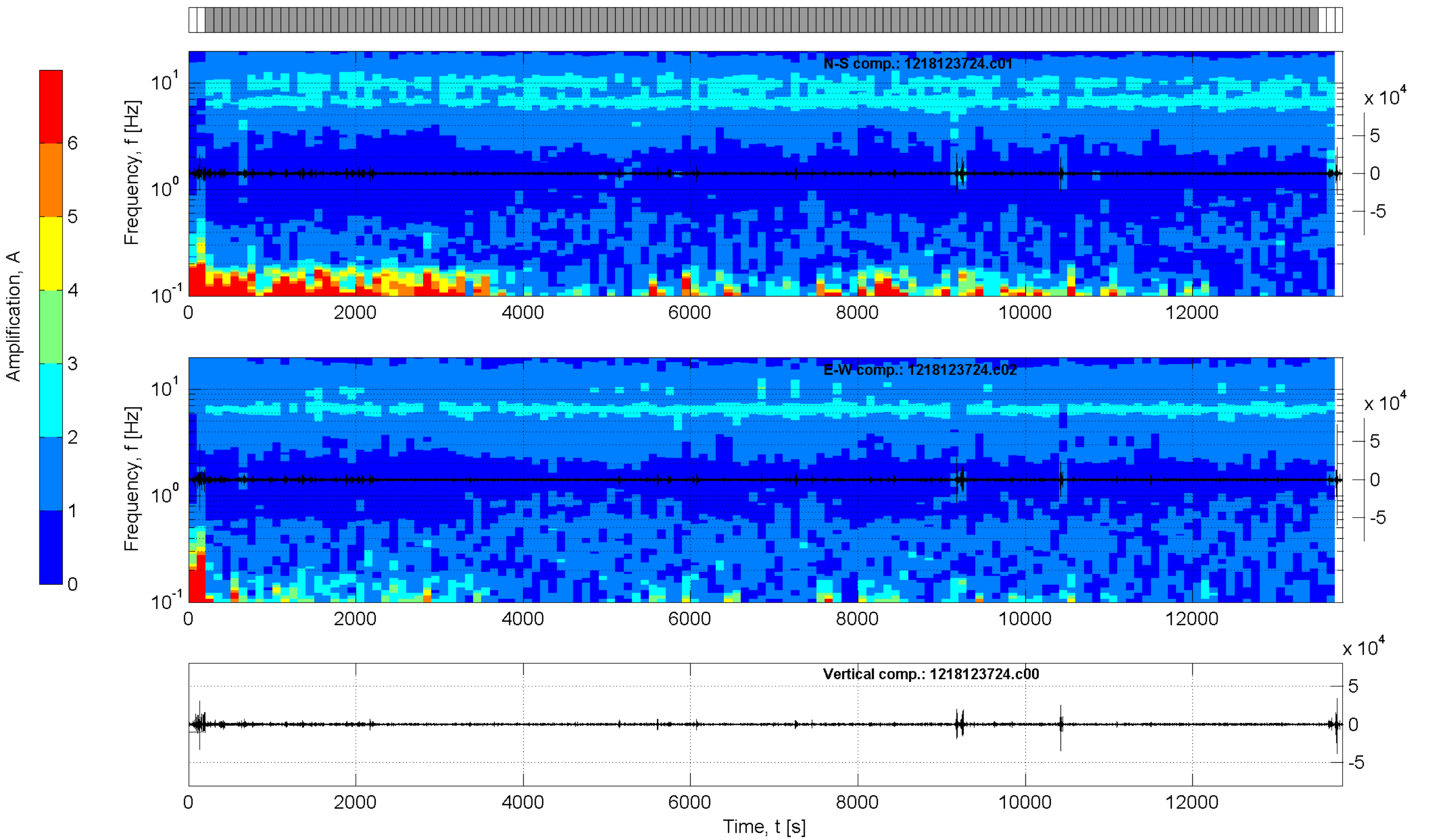
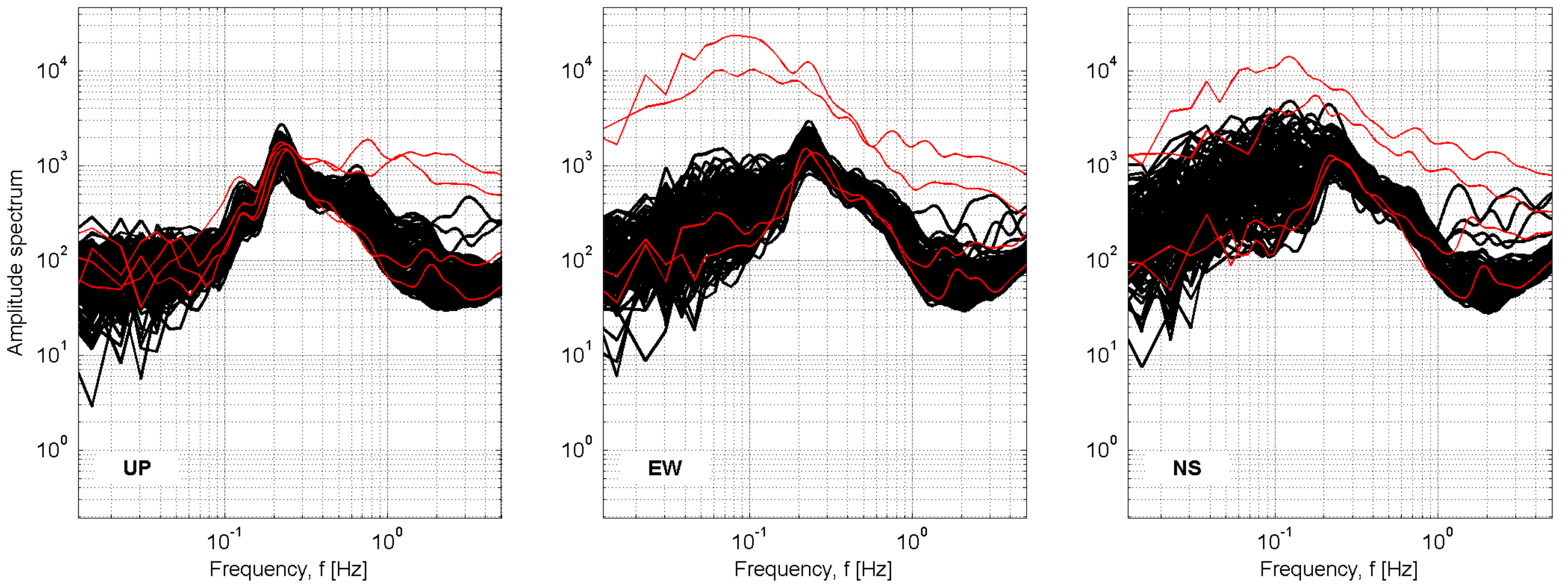

## Station: VBV-Vibo Valentia

Recording duration: 229:56 [min:sec] ( dt = 0.008 [s] )  
 Window length (l<sub>w</sub>) = 100 [s]  
 Minimum expected f<sub>0</sub> = 0.2 [Hz]  
 Deconvolution: no  
 Butterworth filter: LP = 0.1 [Hz] - HP = 20 [Hz] - ord. = 4  
 Taper: 5 [%] - Konno & Ohmachi smoothing: b = 20  
 Save not filtered spectra: yes

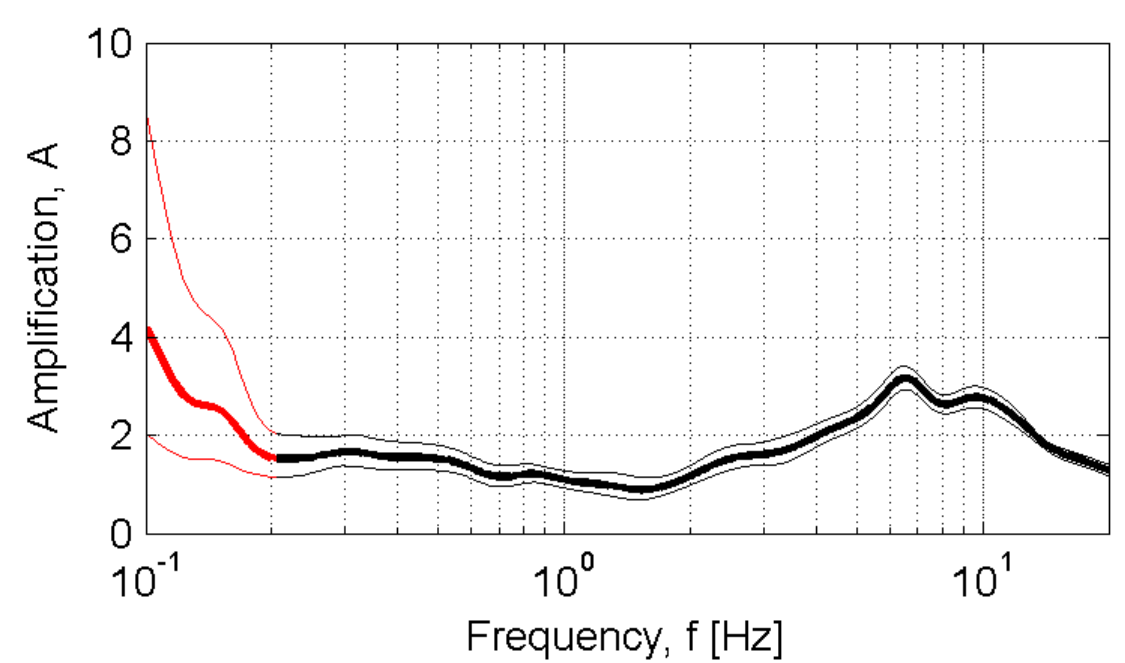

Developed in the field of the DPC-INGV S4-Project (2007-2009)  
 by Rodolfo Puglia - Dino Bindi - Lucia Luzi - Francesca Pacor

# VIE-Vieste

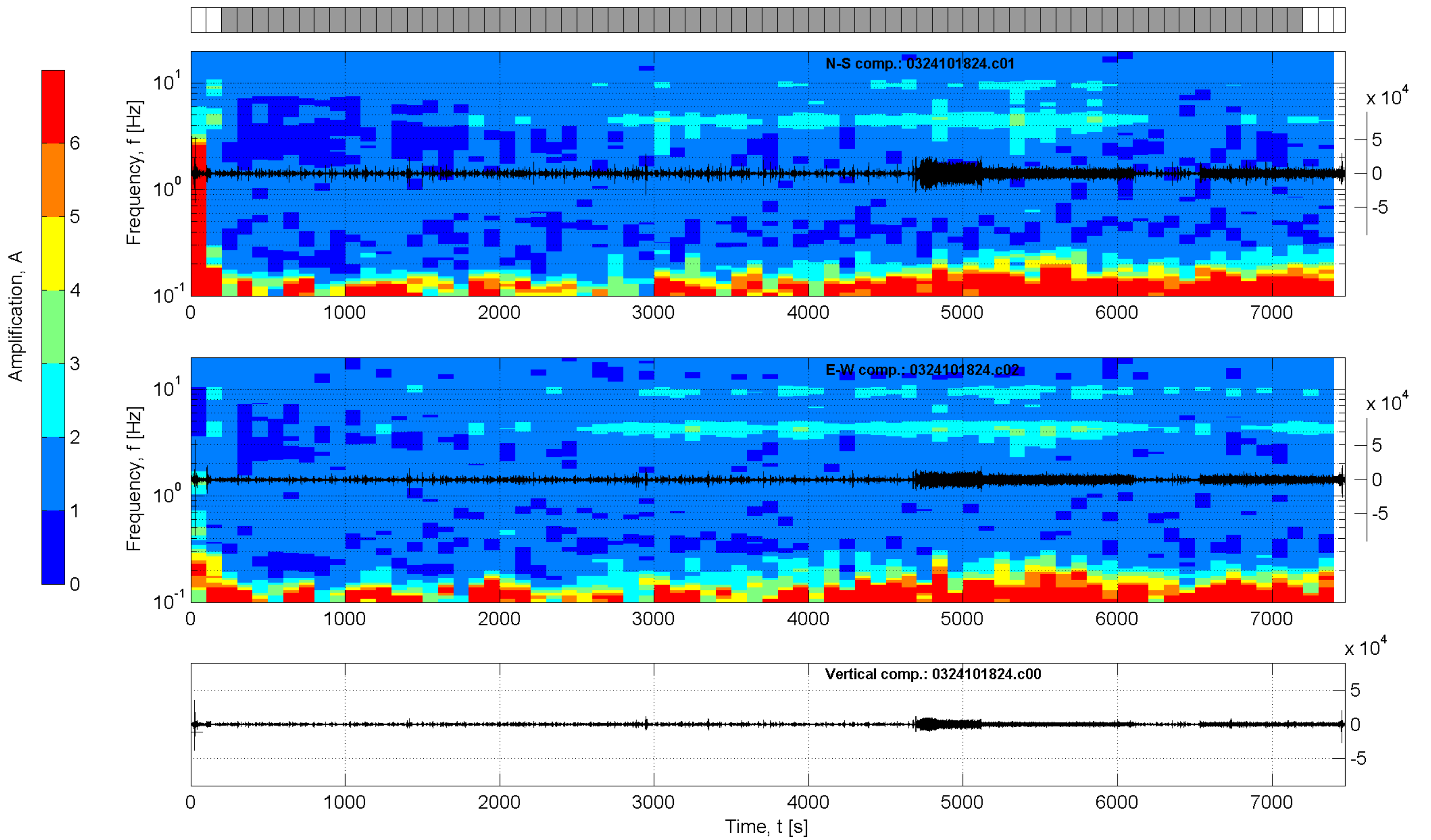
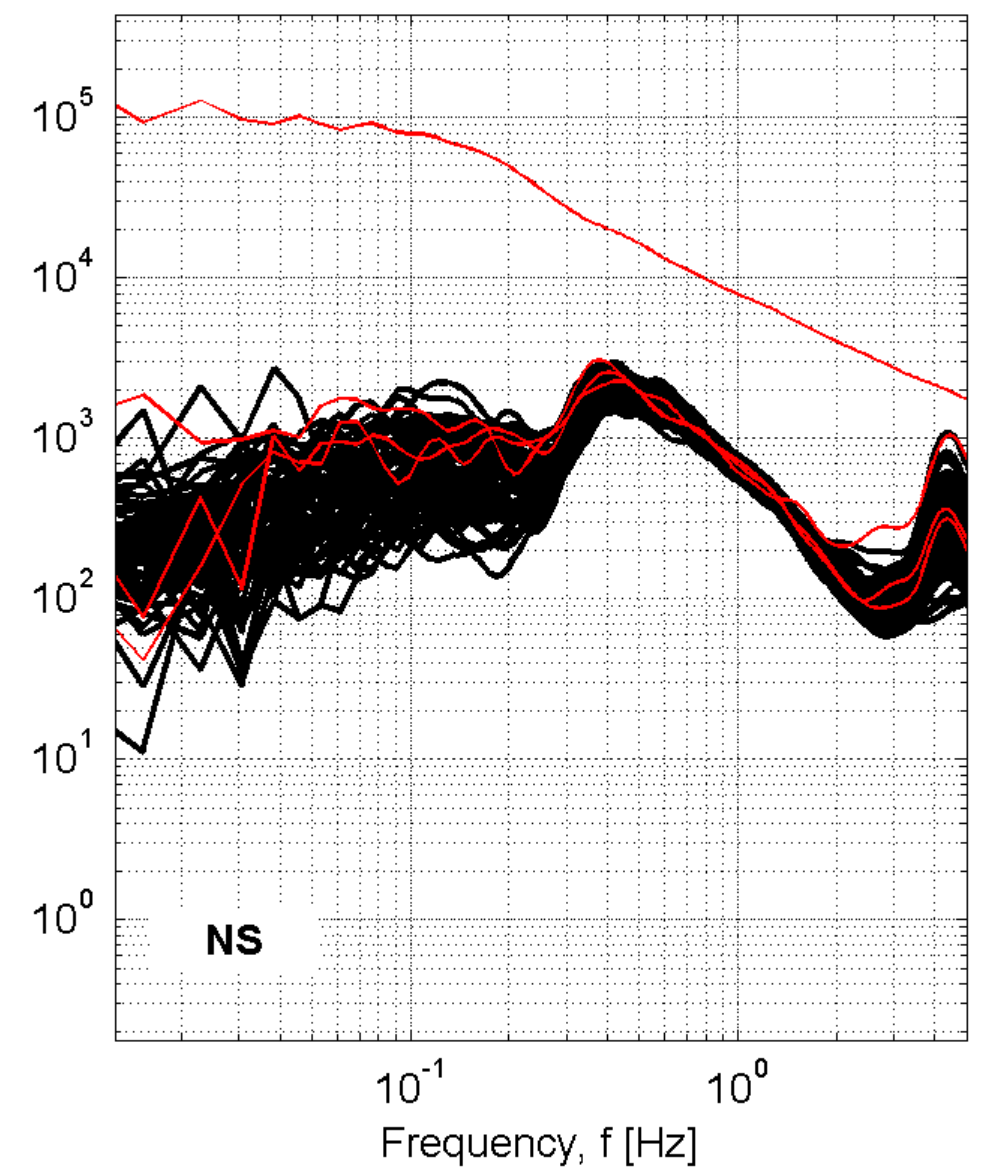
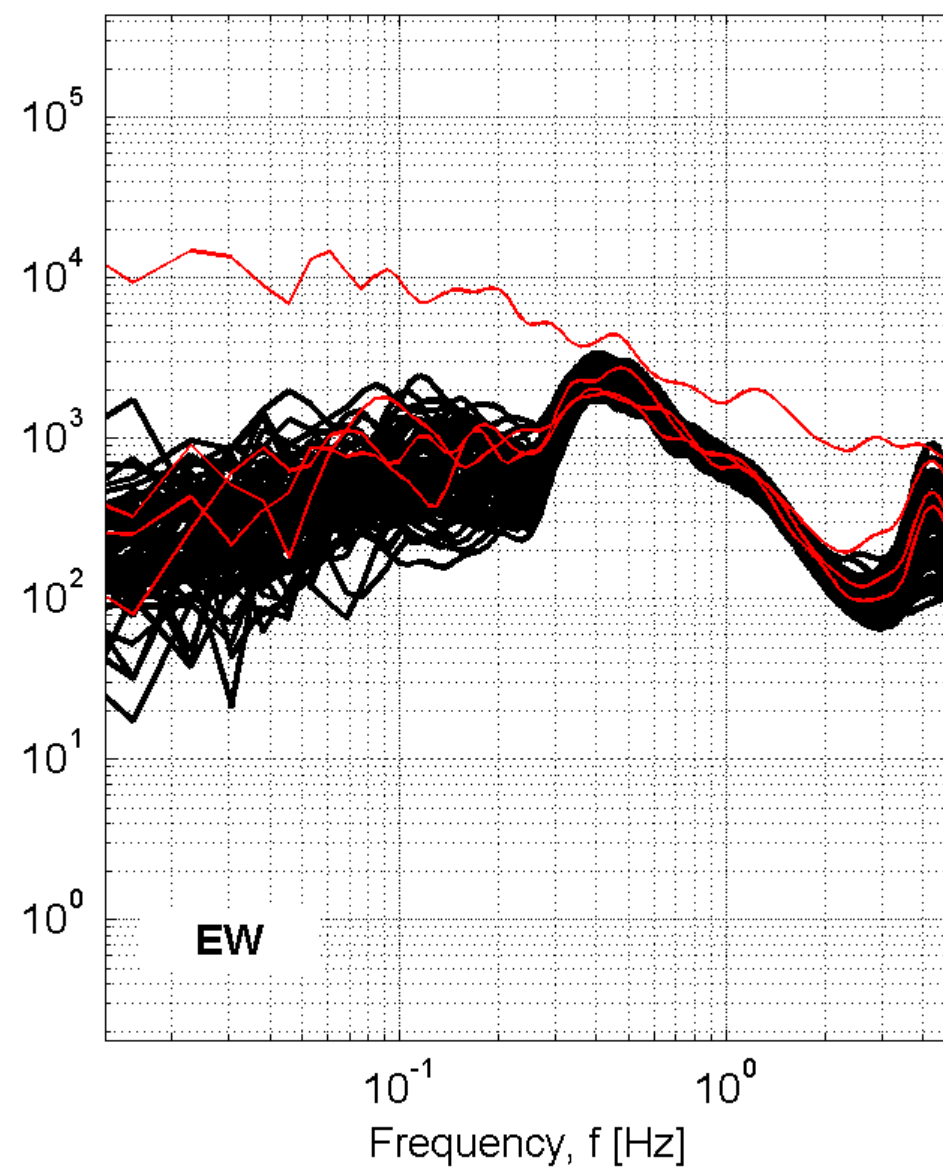
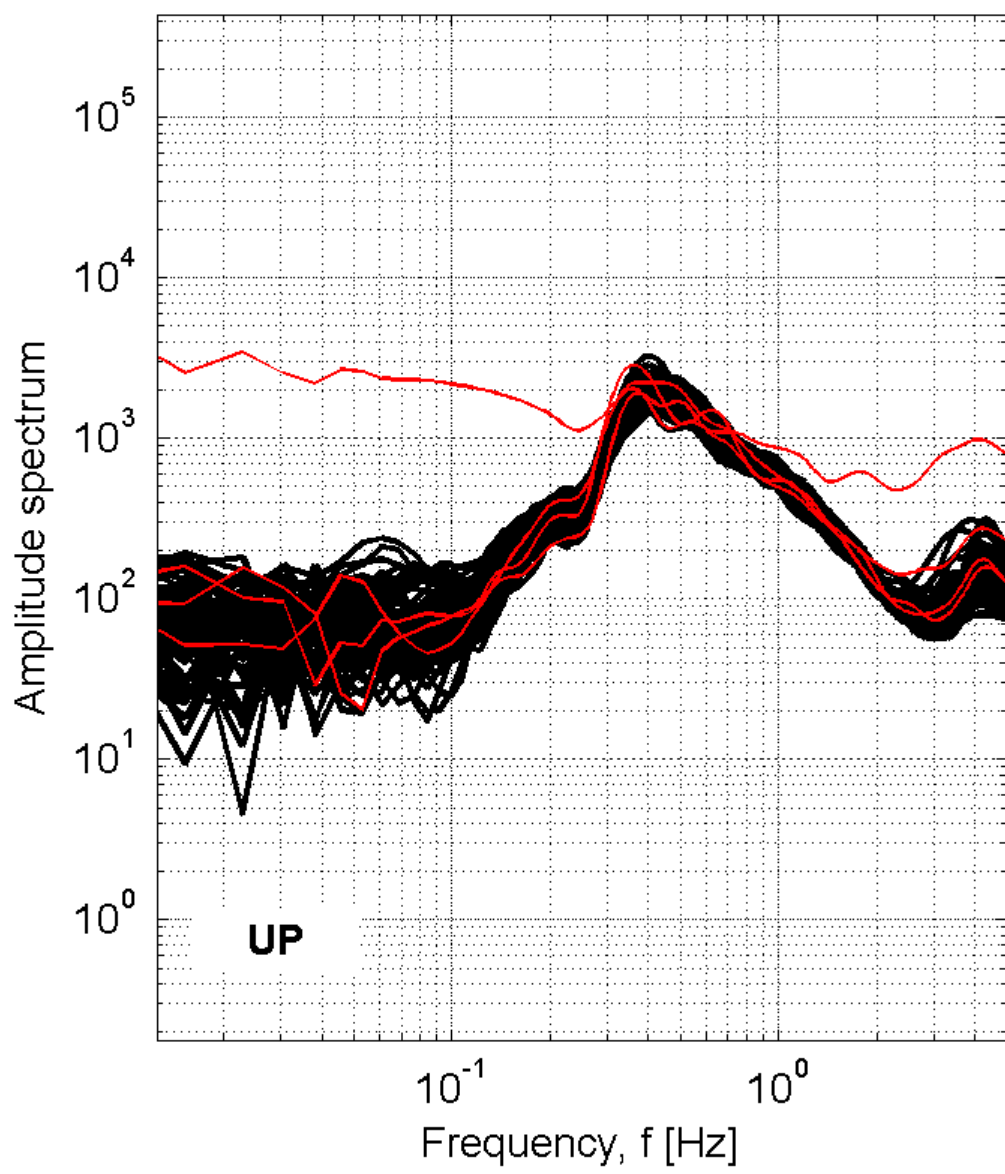

## Station: VIE-Vieste

Recording duration: 124:32 [min:sec] ( dt = 0.008 [s] )

Window length (l<sub>w</sub>) = 100 [s]

Minimum expected f<sub>0</sub> = 0.2 [Hz]

Deconvolution: no

Butterworth filter: LP = 0.1 [Hz] - HP = 20 [Hz] - ord. = 4

Taper: 5 [%] - Konno & Ohmachi smoothing: b = 20

Save not filtered spectra: yes

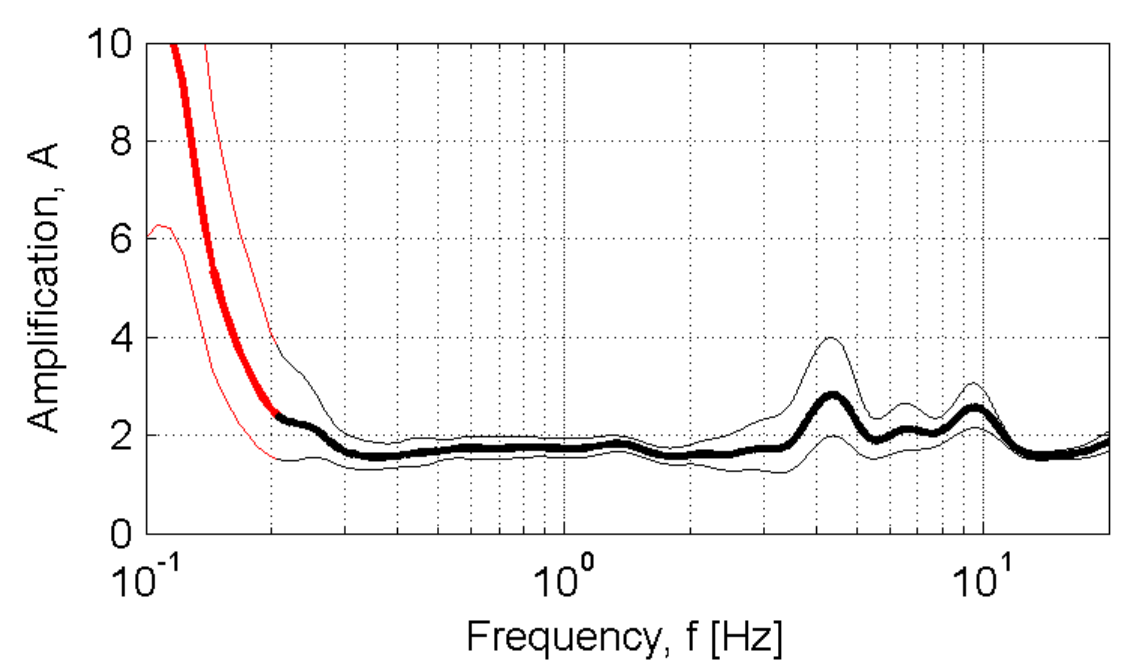

Developed in the field of the DPC-INGV S4-Project (2007-2009)  
by Rodolfo Puglia - Dino Bindi - Lucia Luzi - Francesca Pacor

# VRL-Varese Ligure

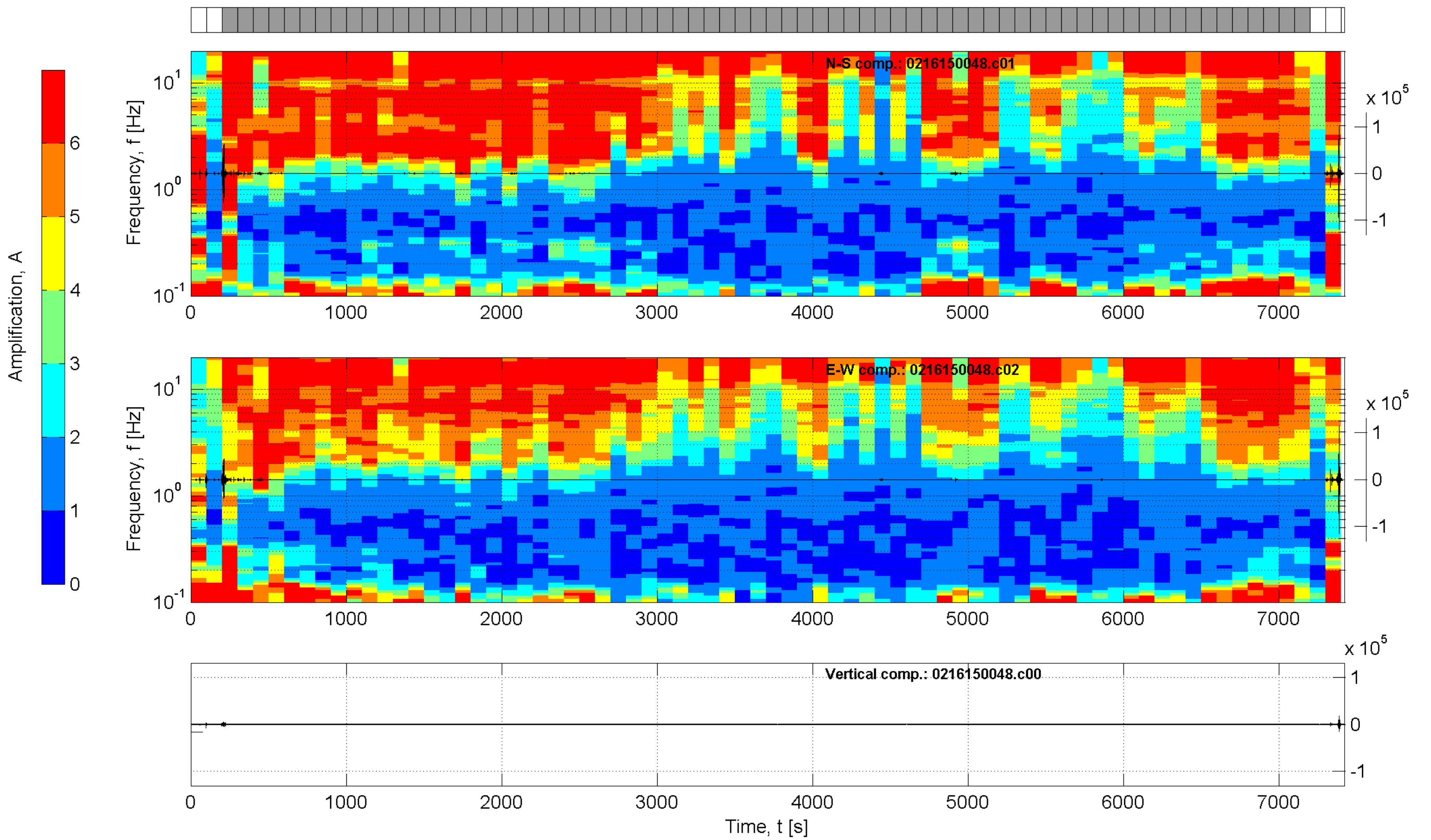
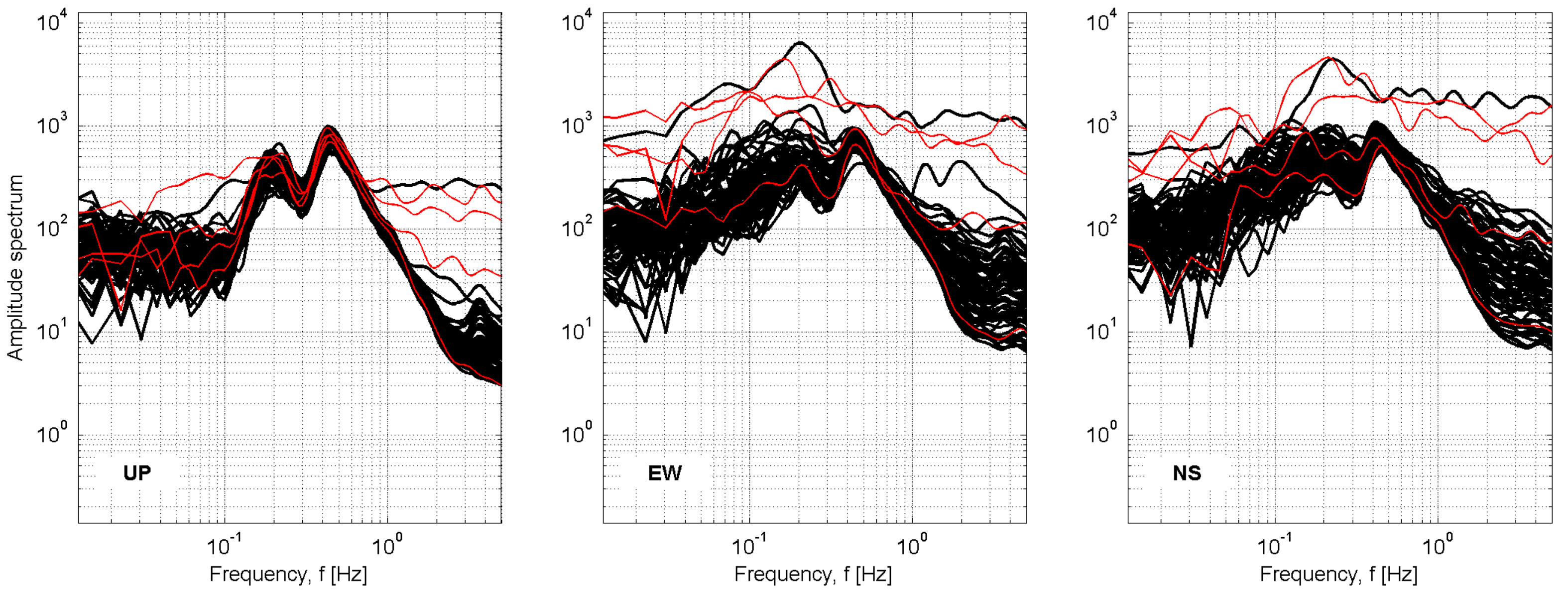

## Station: VRL-Varese Ligure

Recording duration: 123:44 [min:sec] ( dt = 0.008 [s] )  
 Window length (l<sub>w</sub>) = 100 [s]  
 Minimum expected f<sub>0</sub> = 0.2 [Hz]  
 Deconvolution: no  
 Butterworth filter: LP = 0.1 [Hz] - HP = 20 [Hz] - ord. = 4  
 Taper: 5 [%] - Konno & Ohmachi smoothing: b = 20  
 Save not filtered spectra: yes

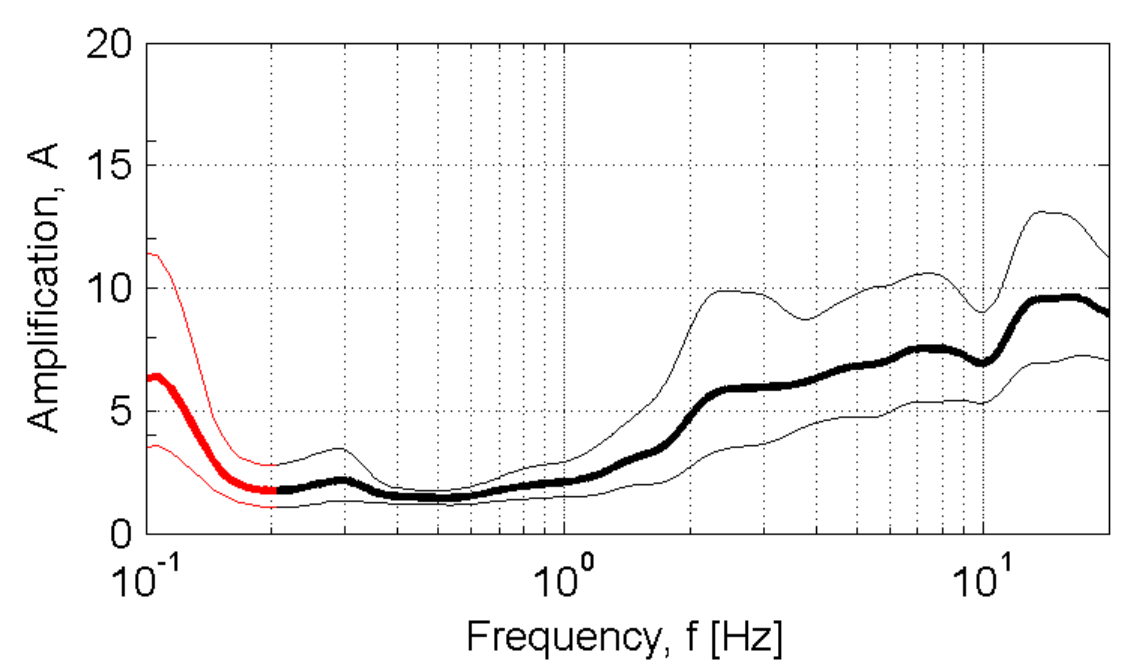

Developed in the field of the DPC-INGV S4-Project (2007-2009)  
 by Rodolfo Puglia - Dino Bindi - Lucia Luzi - Francesca Pacor

# VRP-Vairano Patenora

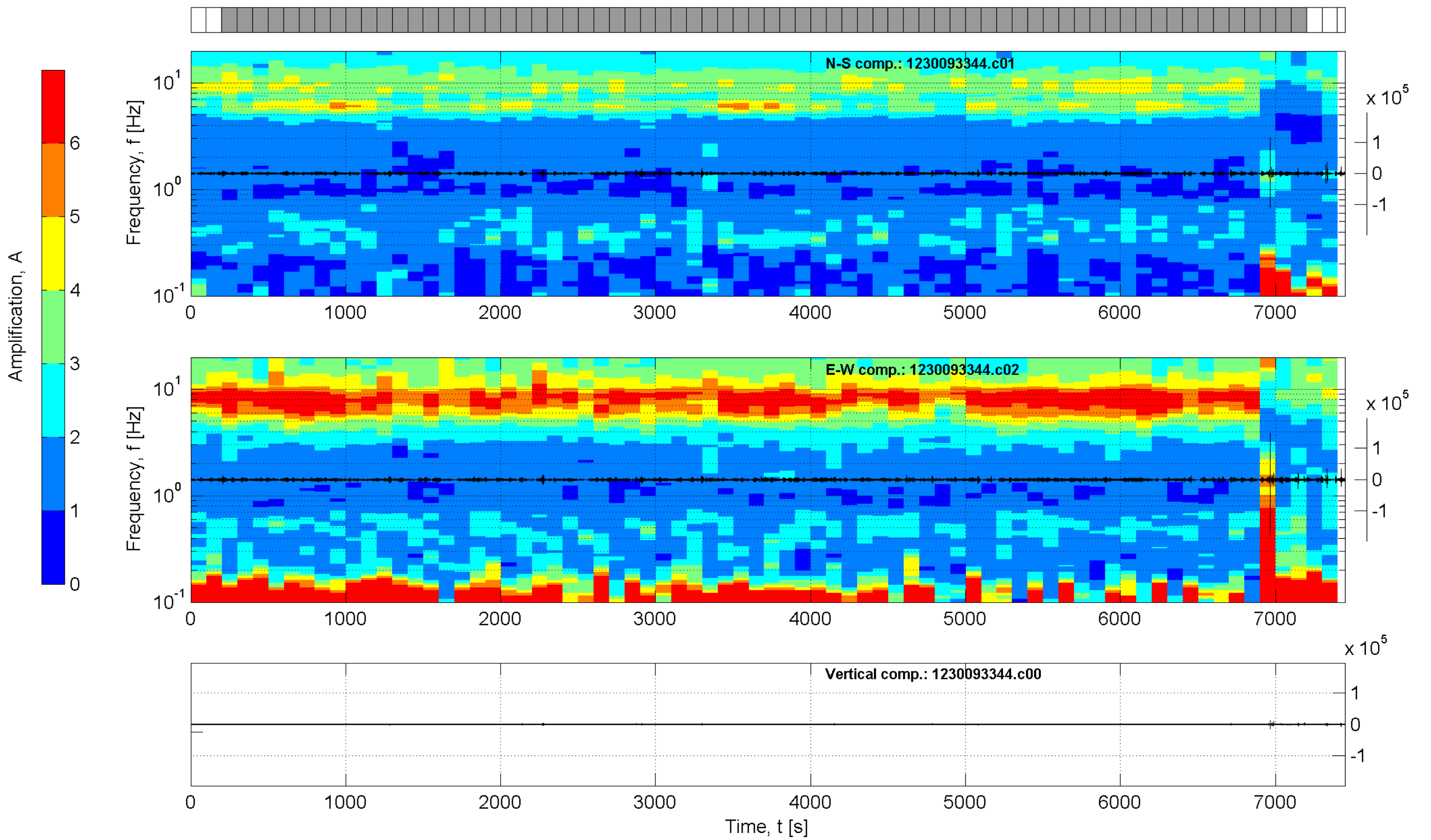
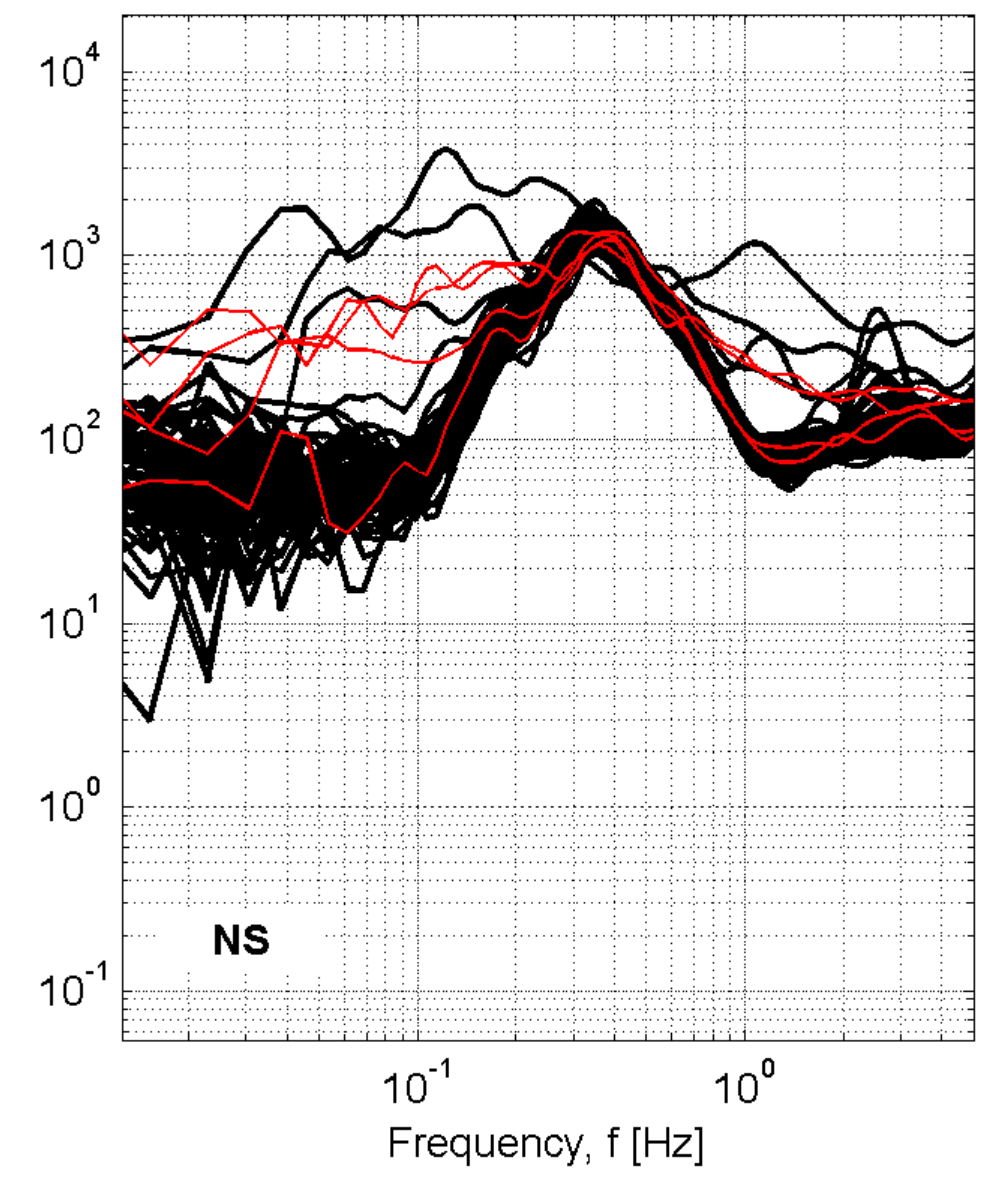
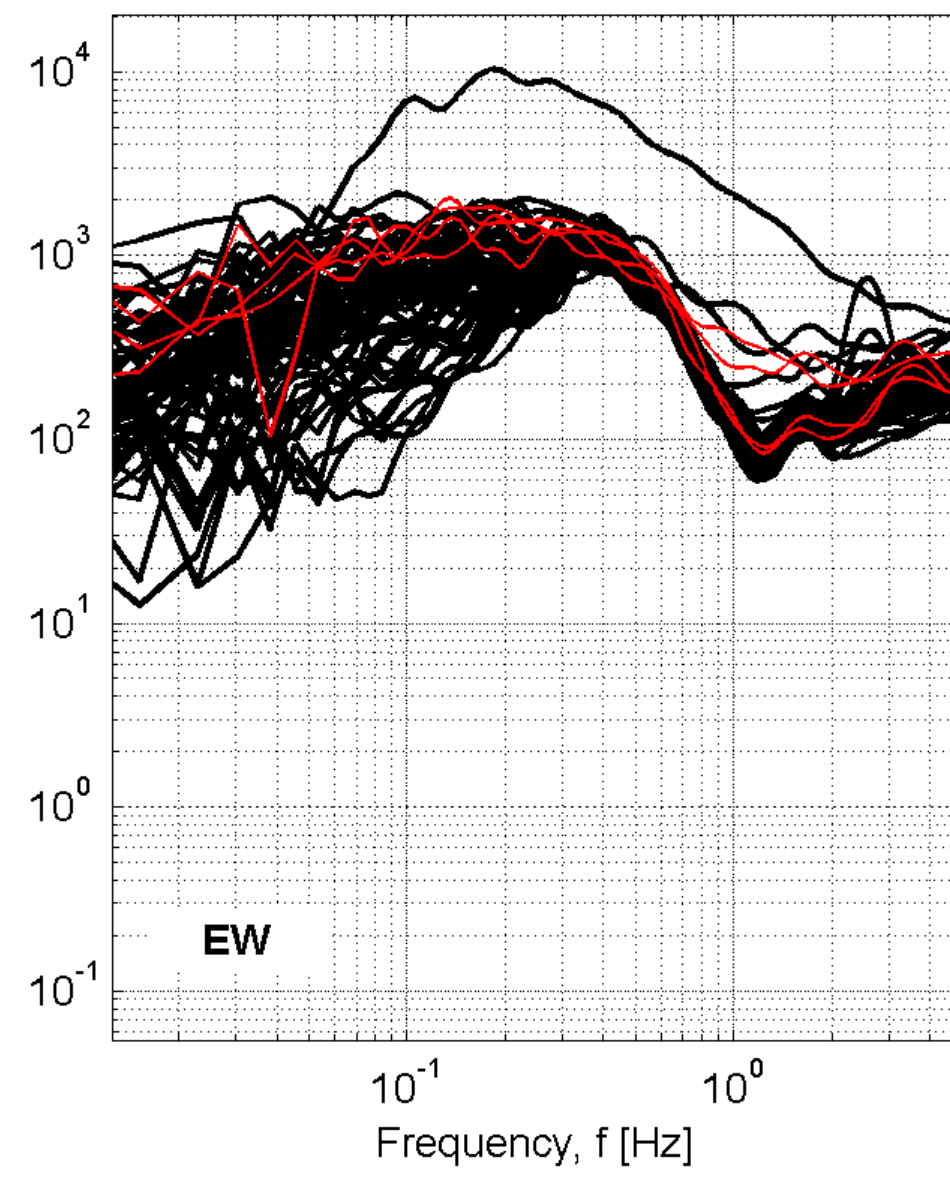
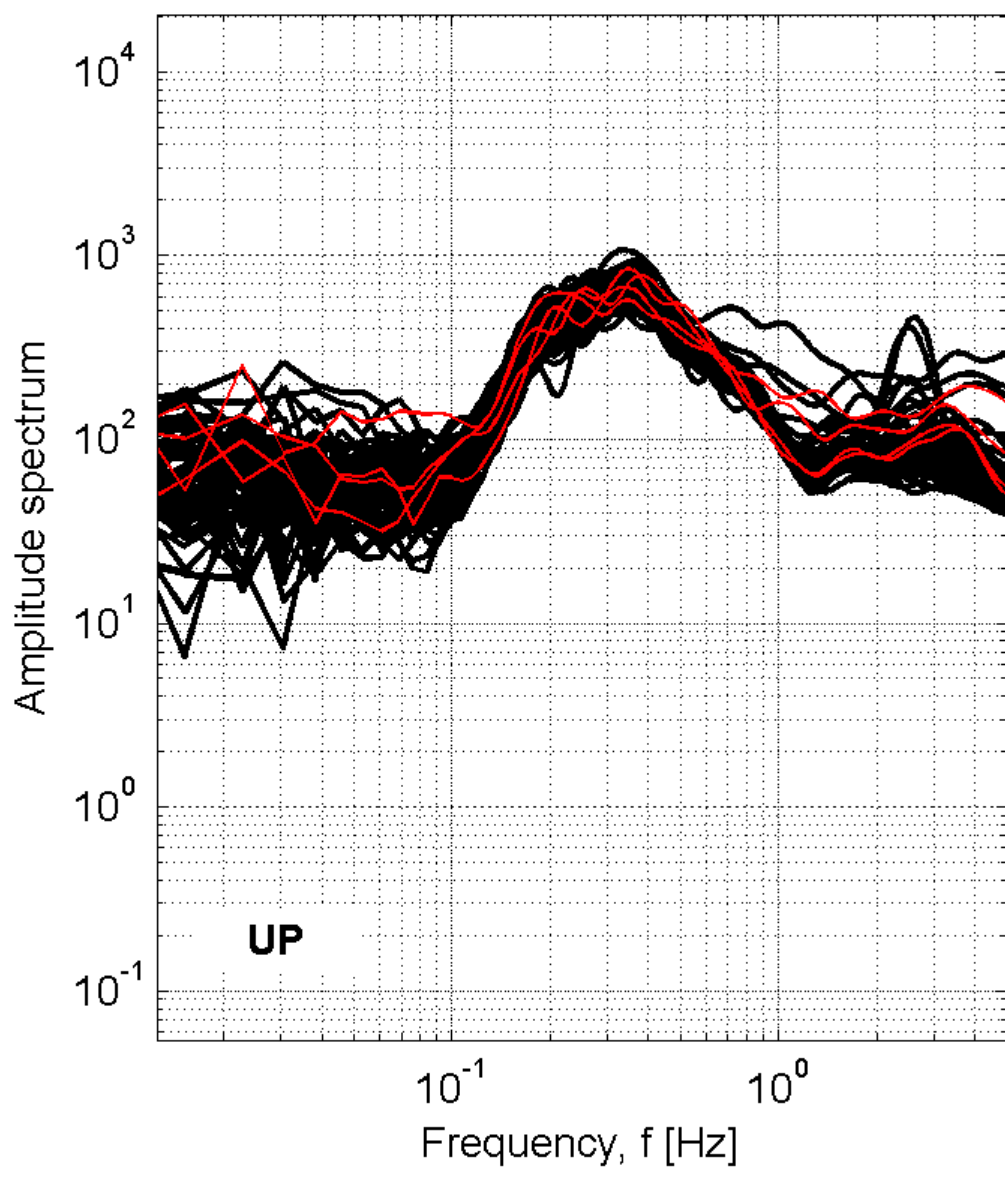

## Station: VRP-Vairano Patenora

Recording duration: 124:08 [min:sec] ( dt = 0.008 [s] )

Window length (l<sub>w</sub>) = 100 [s]

Minimum expected f<sub>0</sub> = 0.2 [Hz]

Deconvolution: no

Butterworth filter: LP = 0.1 [Hz] - HP = 20 [Hz] - ord. = 4

Taper: 5 [%] - Konno & Ohmachi smoothing: b = 20

Save not filtered spectra: yes

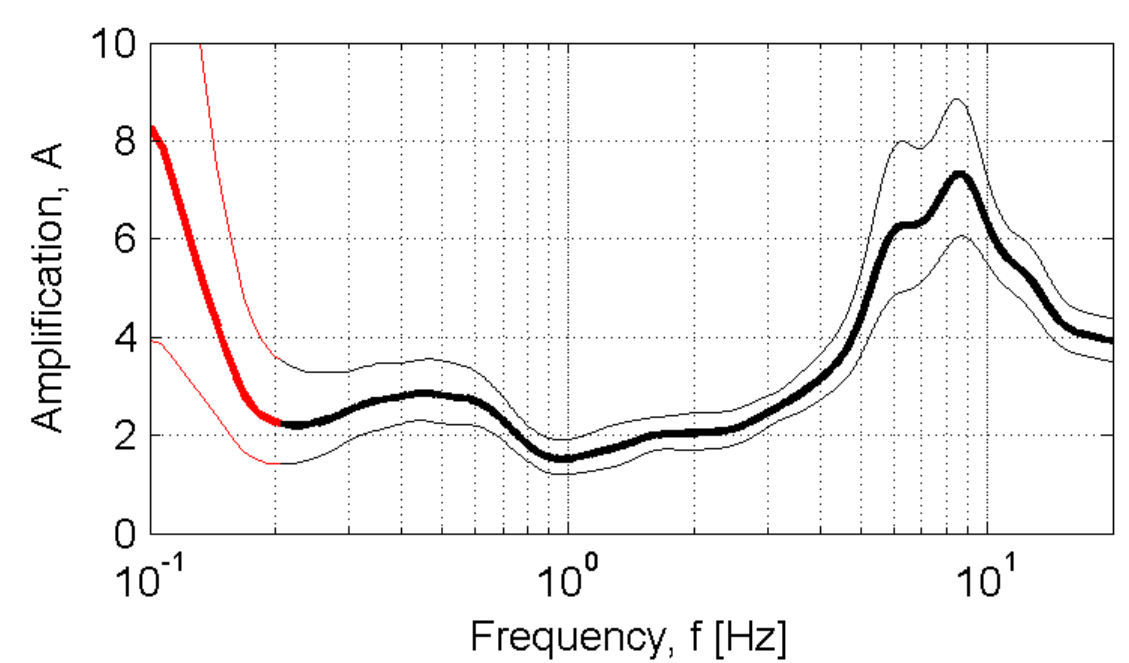

Developed in the field of the DPC-INGV S4-Project (2007-2009)  
by Rodolfo Puglia - Dino Bindi - Lucia Luzi - Francesca Pacor