

Agreement INGV-DPC 2007-2009

Project S4: ITALIAN STRONG MOTION DATA BASE

*Responsibles: Francesca Pacor, INGV Milano – Pavia
and Roberto Paolucci, Politecnico Milano*

<http://esse4.mi.ingv.it>

**Preliminary analyses of the noise recording
performed on 158 sites of the RAN**

Sites: ACR – FAV

January 2010

edited by:

UR1 Rodolfo Puglia, Lucia Luzi and Francesca Pacor

ACR-Acri

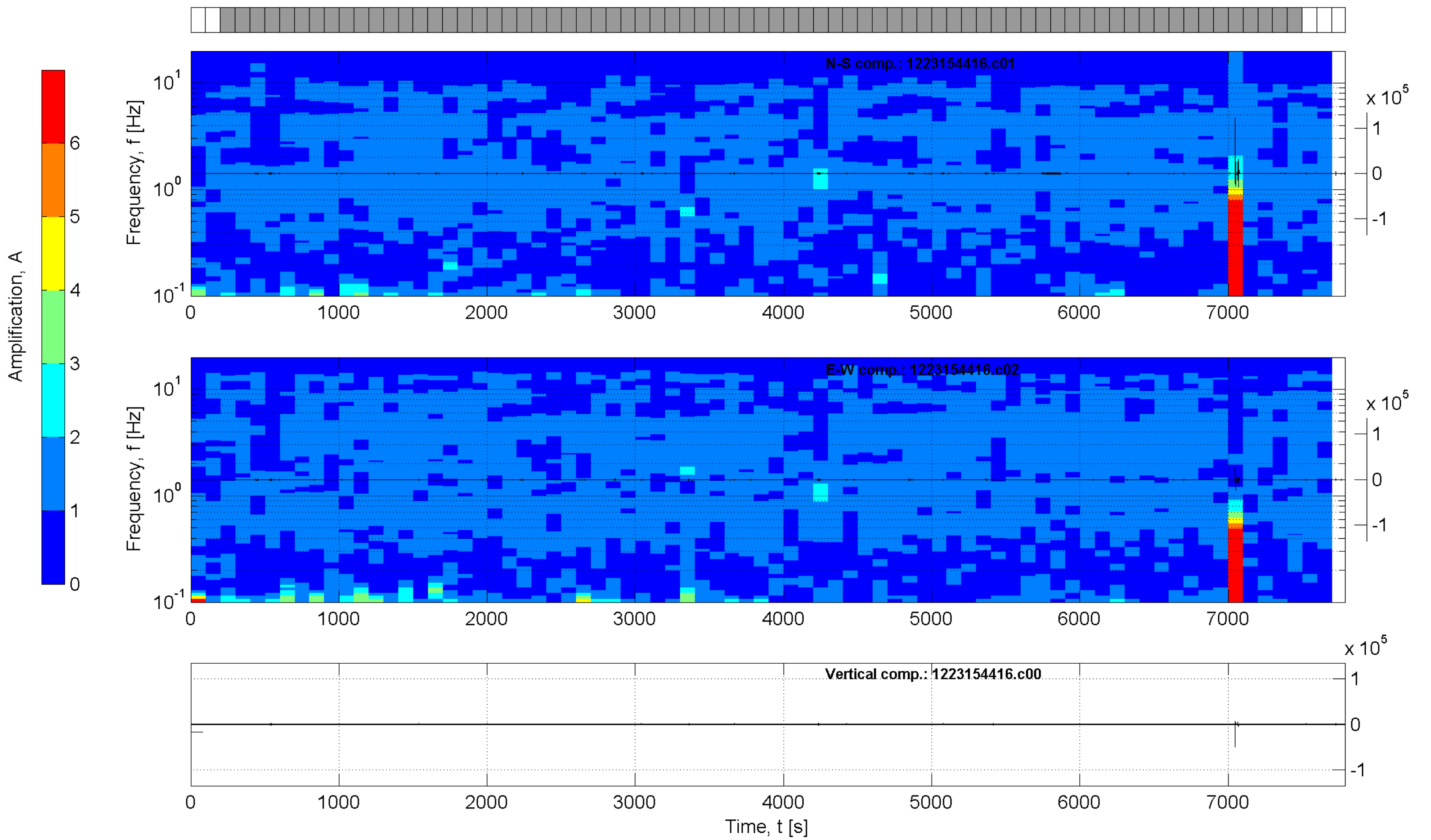
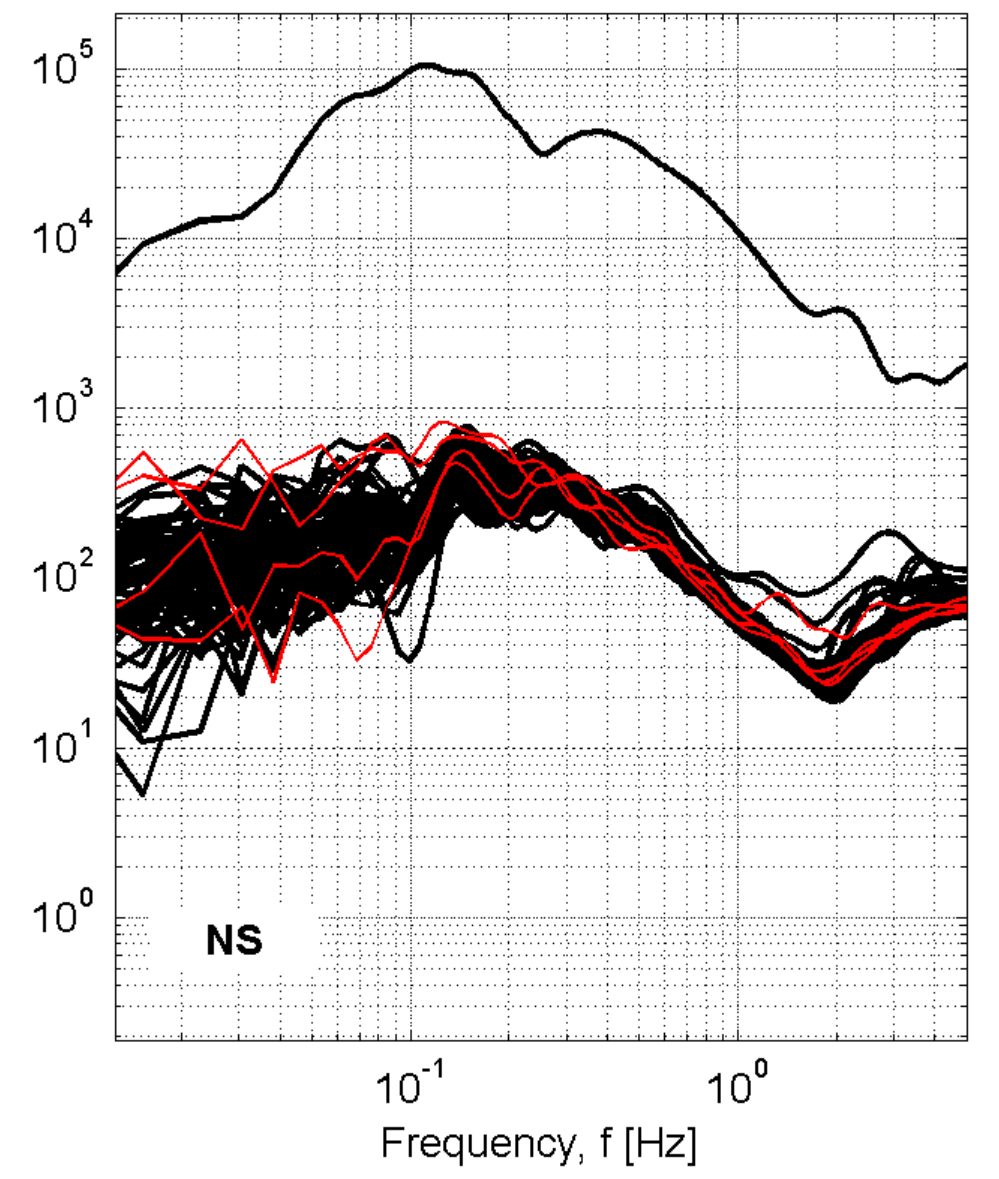
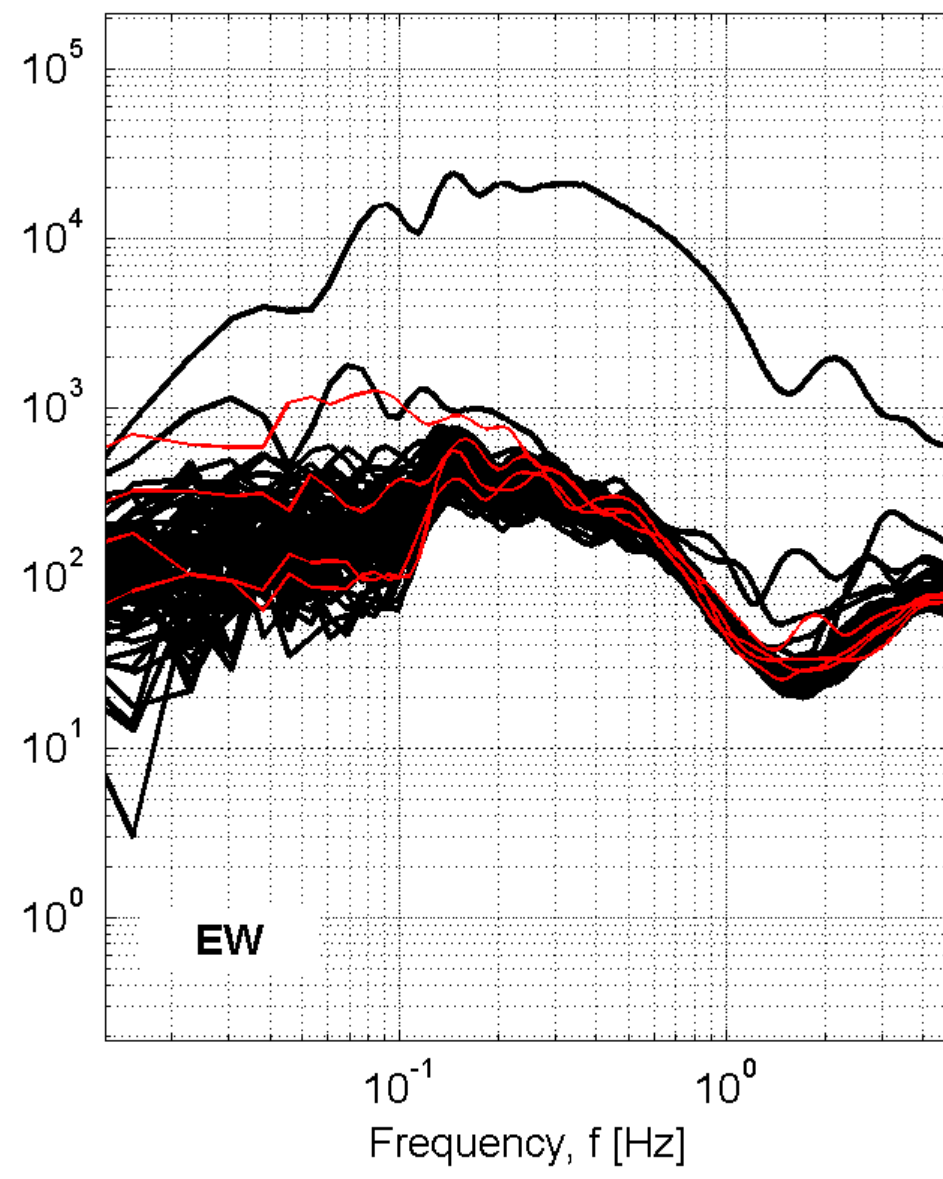
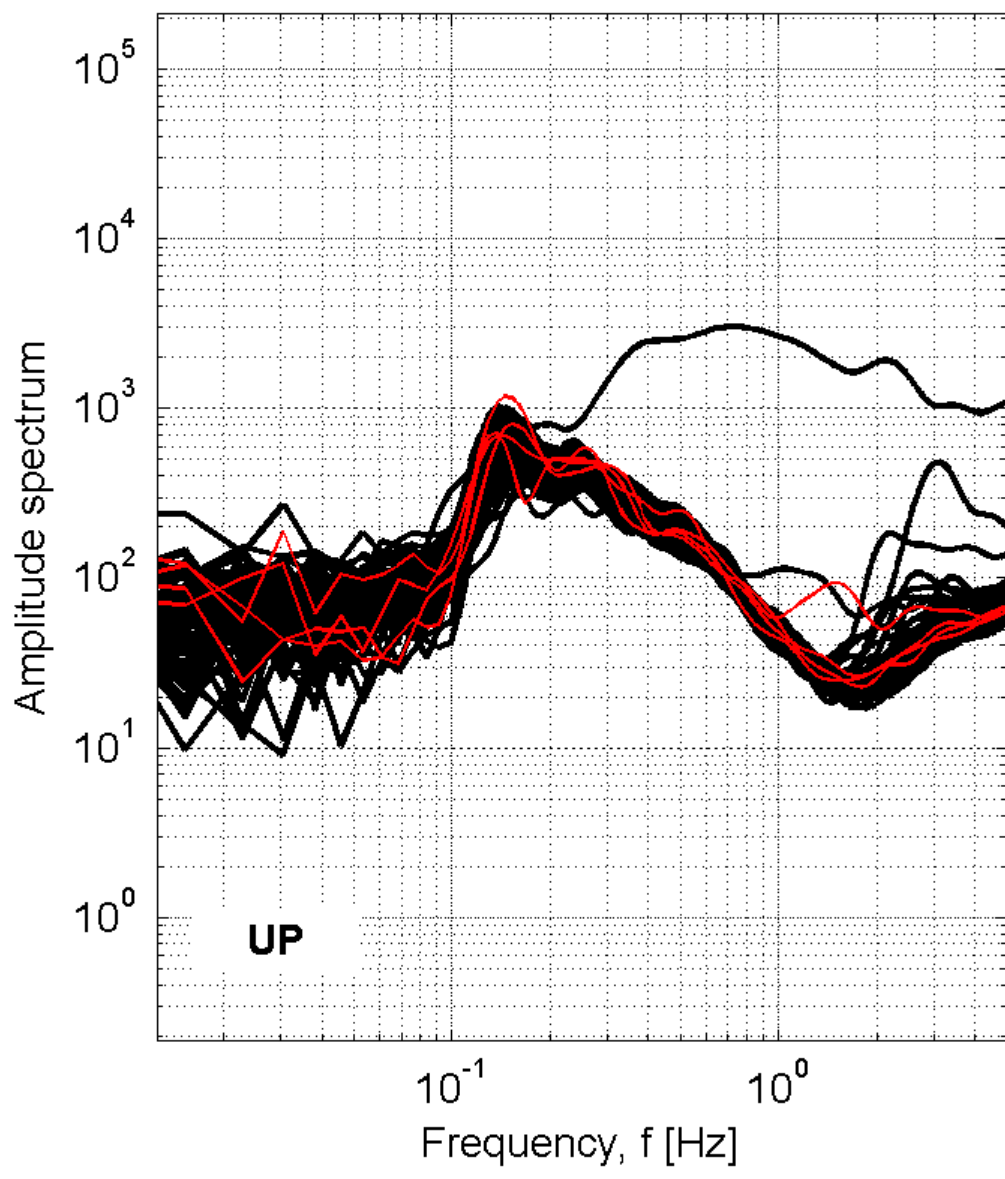

Station: ACR-Acri

Recording duration: 129:48 [min:sec] (dt = 0.008 [s])

Window length (l_w) = 100 [s]

Minimum expected f₀ = 0.2 [Hz]

Deconvolution: no

Butterworth filter: LP = 0.1 [Hz] - HP = 20 [Hz] - ord. = 4

Taper: 5 [%] - Konno & Ohmachi smoothing: b = 20

Save not filtered spectra: yes

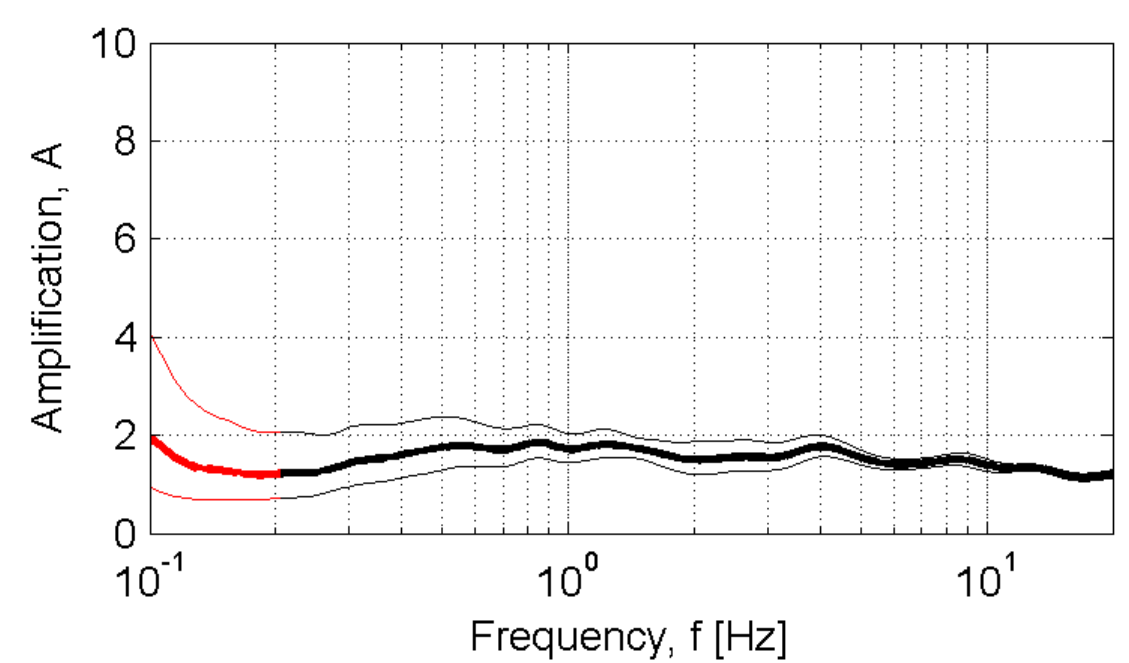

Developed in the field of the DPC-INGV S4-Project (2007-2009)
by Rodolfo Puglia - Dino Bindi - Lucia Luzi - Francesca Pacor

AGR_Agrigento

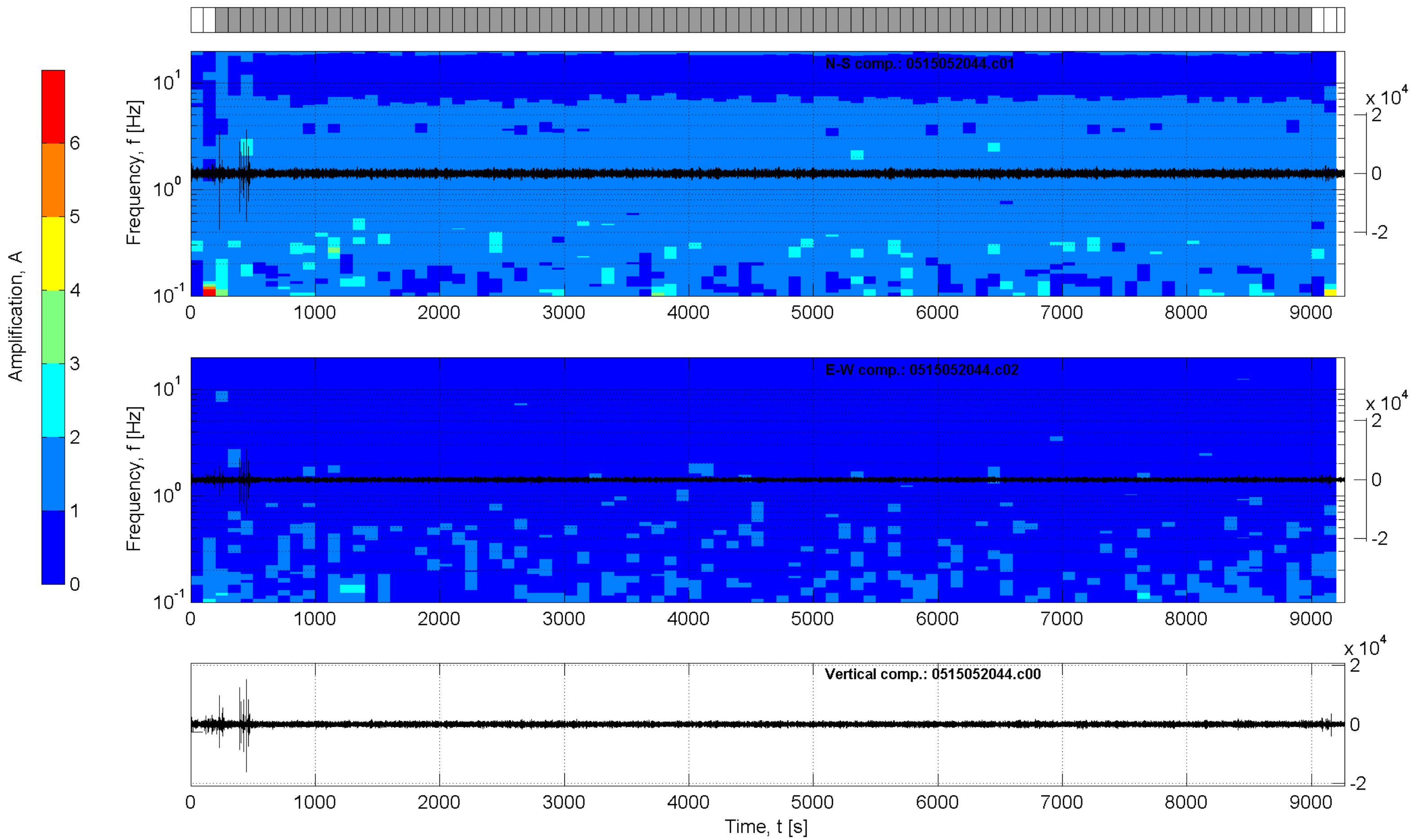
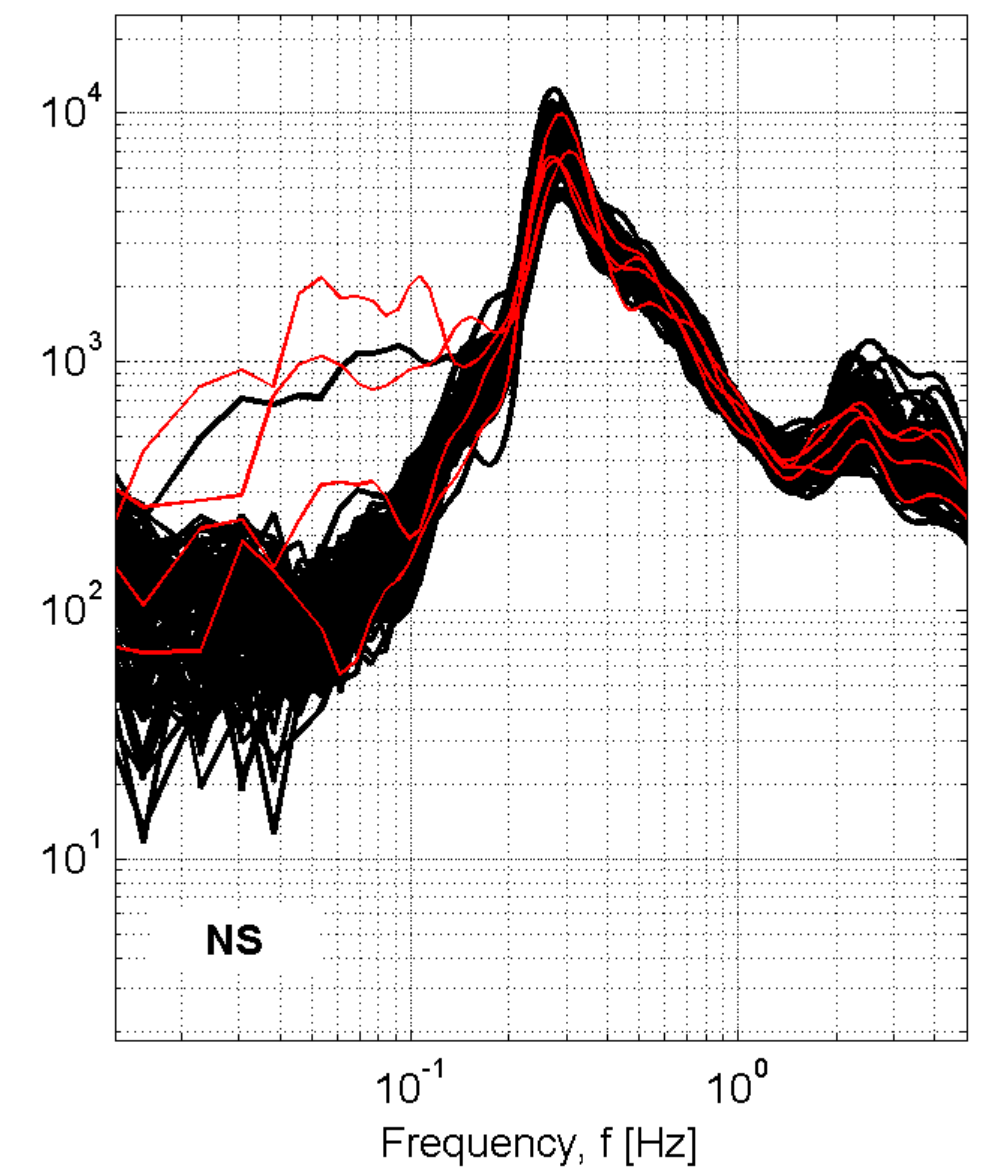
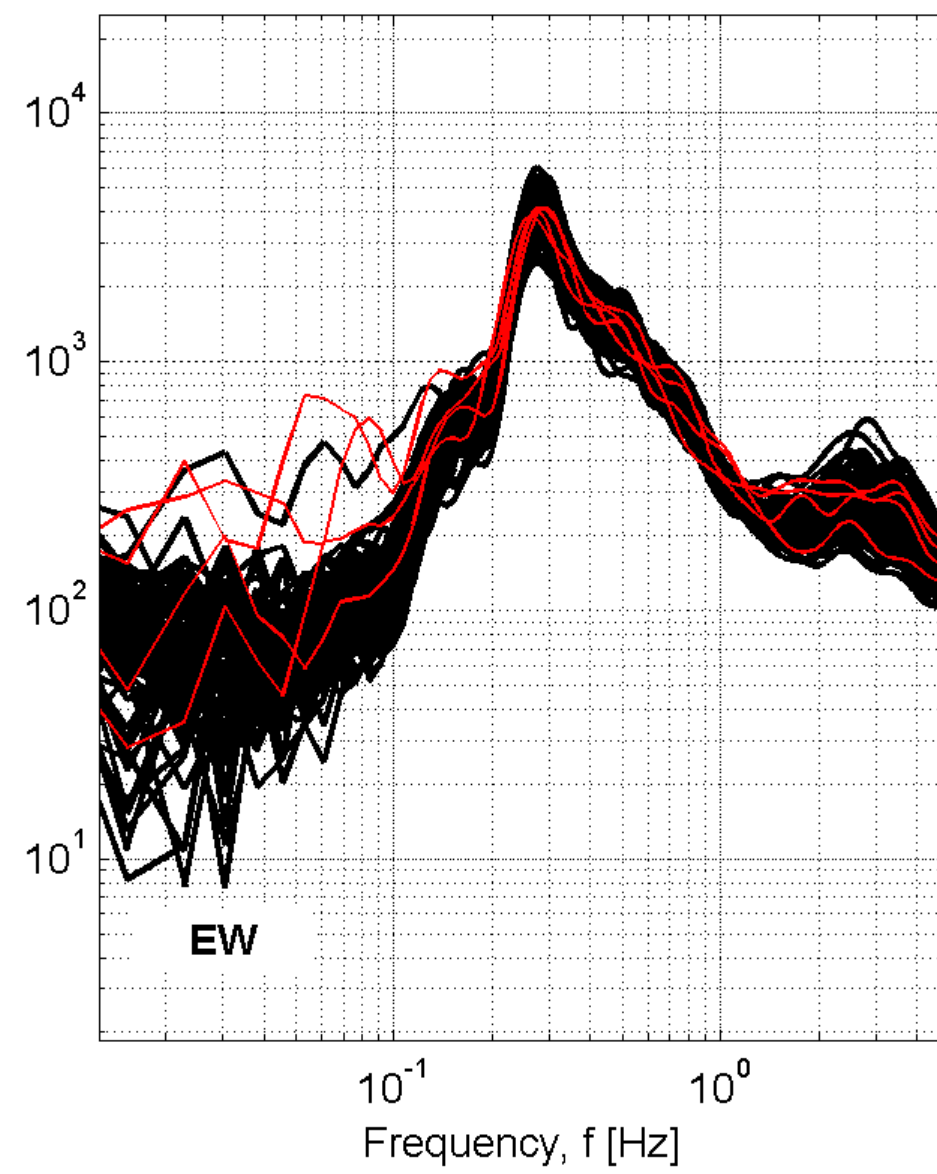
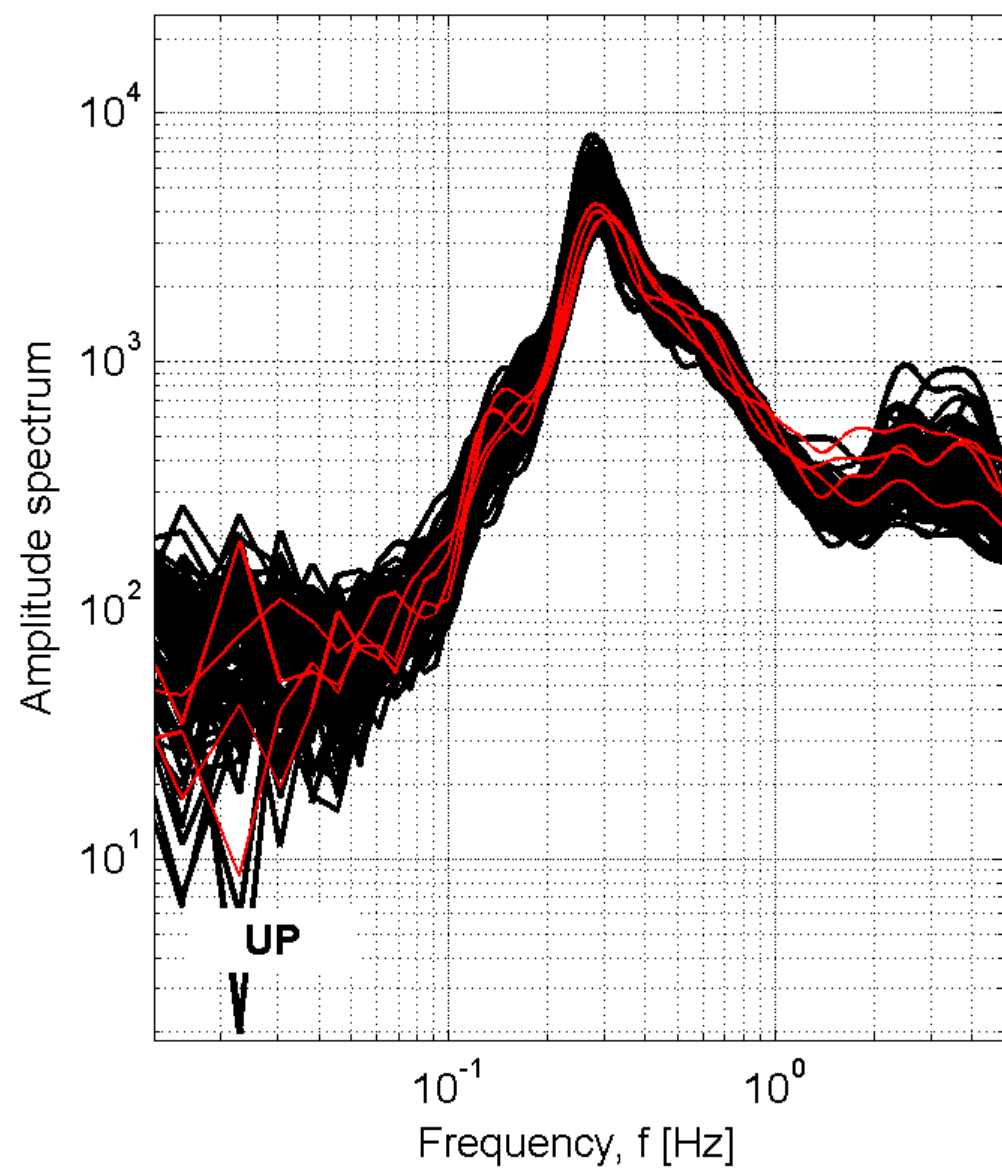

Station: AGR_Agrigento

Recording duration: 154:24 [min:sec] (dt = 0.008 [s])

Window length (l_w) = 100 [s]

Minimum expected f₀ = 0.2 [Hz]

Deconvolution: no

Butterworth filter: LP = 0.1 [Hz] - HP = 20 [Hz] - ord. = 4

Taper: 5 [%] - Konno & Ohmachi smoothing: b = 20

Save not filtered spectra: yes

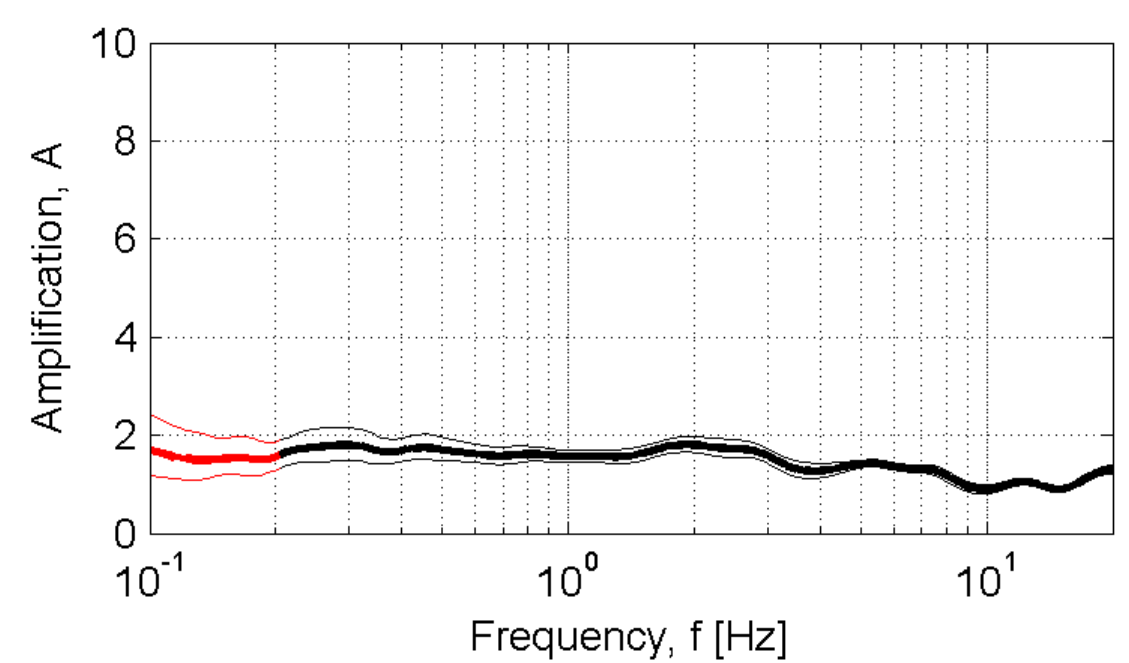

Developed in the field of the DPC-INGV S4-Project (2007-2009)
by Rodolfo Puglia - Dino Bindi - Lucia Luzi - Francesca Pacor

ALD-Albidona

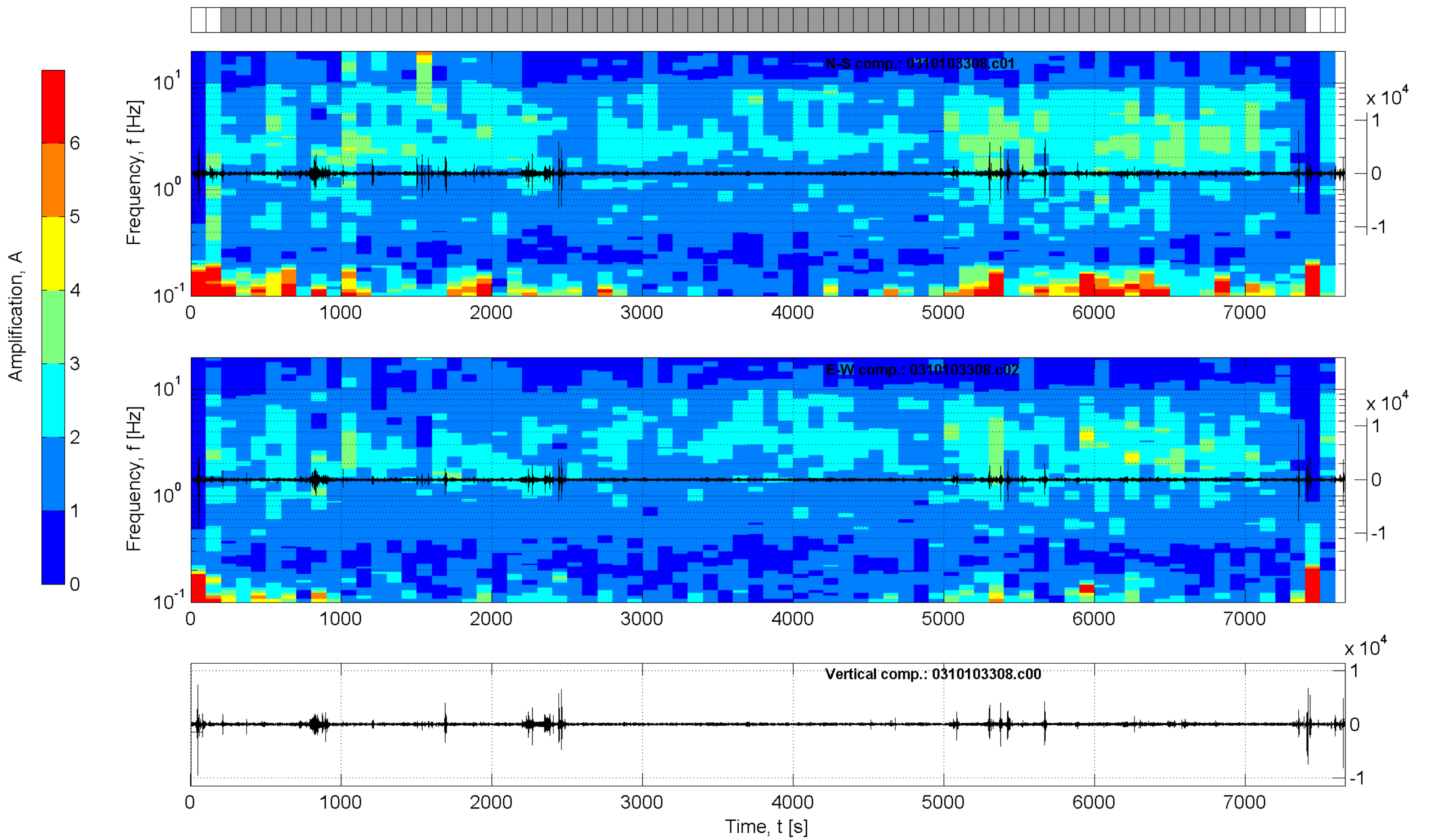
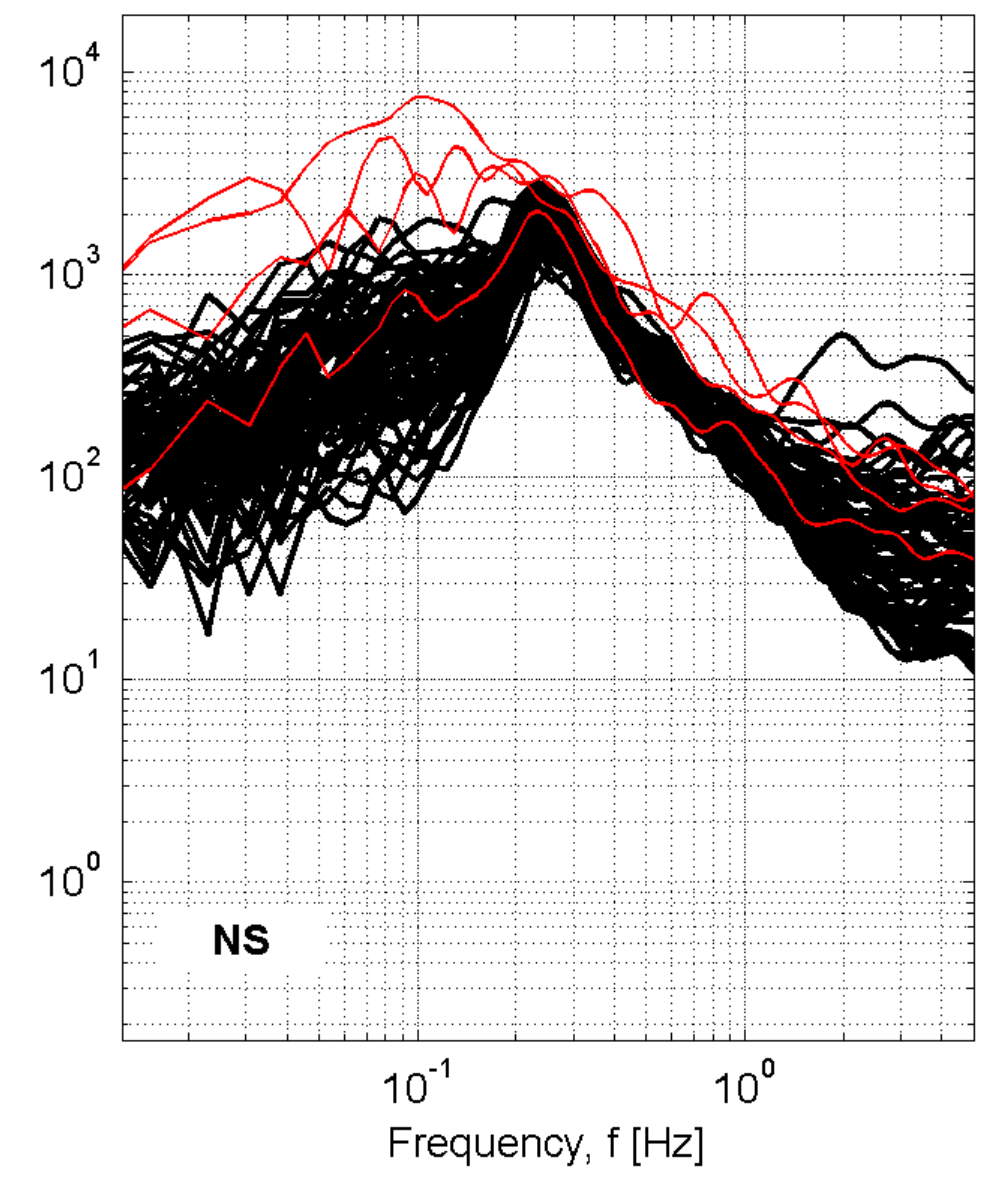
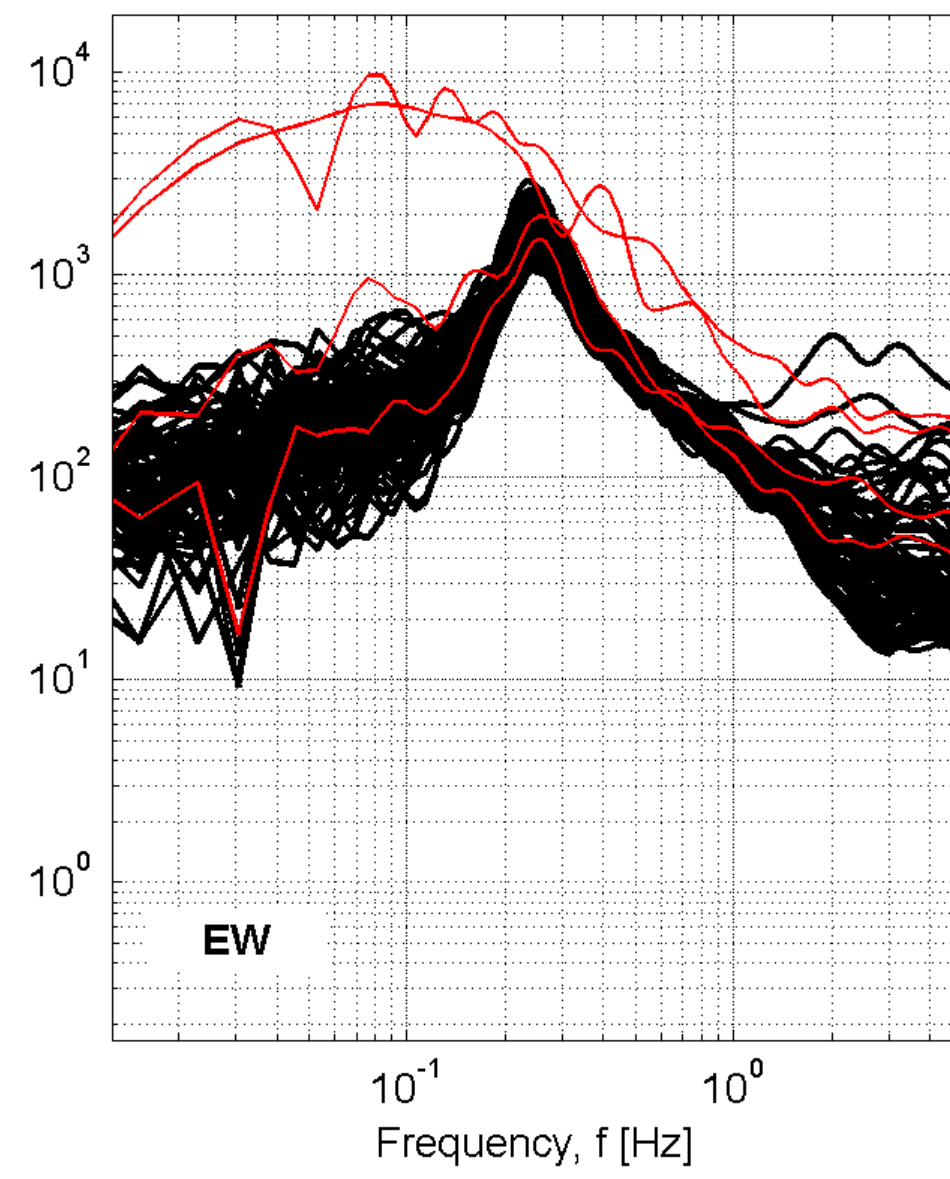
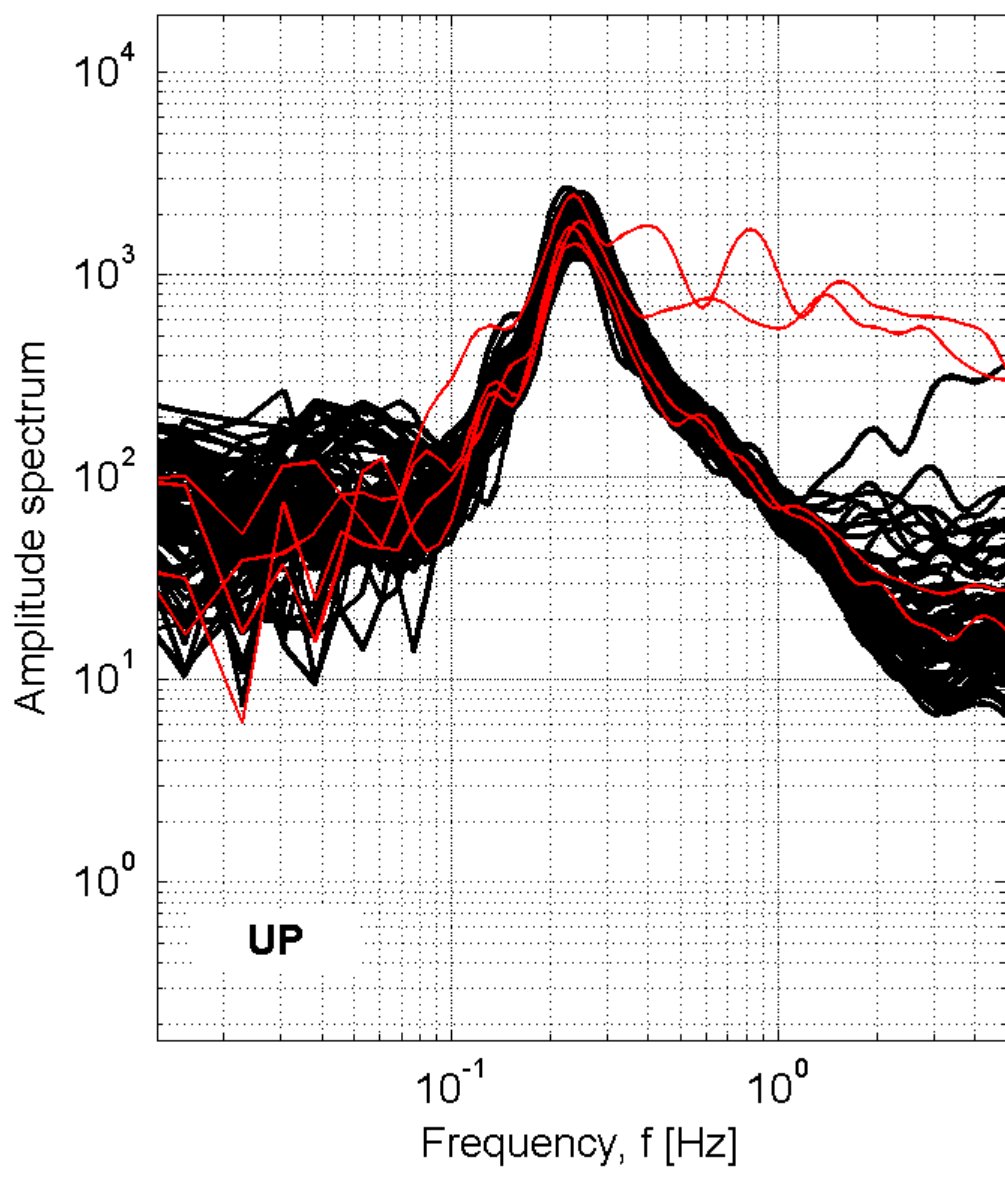

Station: ALD-Albidona

Recording duration: 127:44 [min:sec] (dt = 0.008 [s])
 Window length (l_w) = 100 [s]
 Minimum expected f₀ = 0.2 [Hz]
 Deconvolution: no
 Butterworth filter: LP = 0.1 [Hz] - HP = 20 [Hz] - ord. = 4
 Taper: 5 [%] - Konno & Ohmachi smoothing: b = 20
 Save not filtered spectra: yes

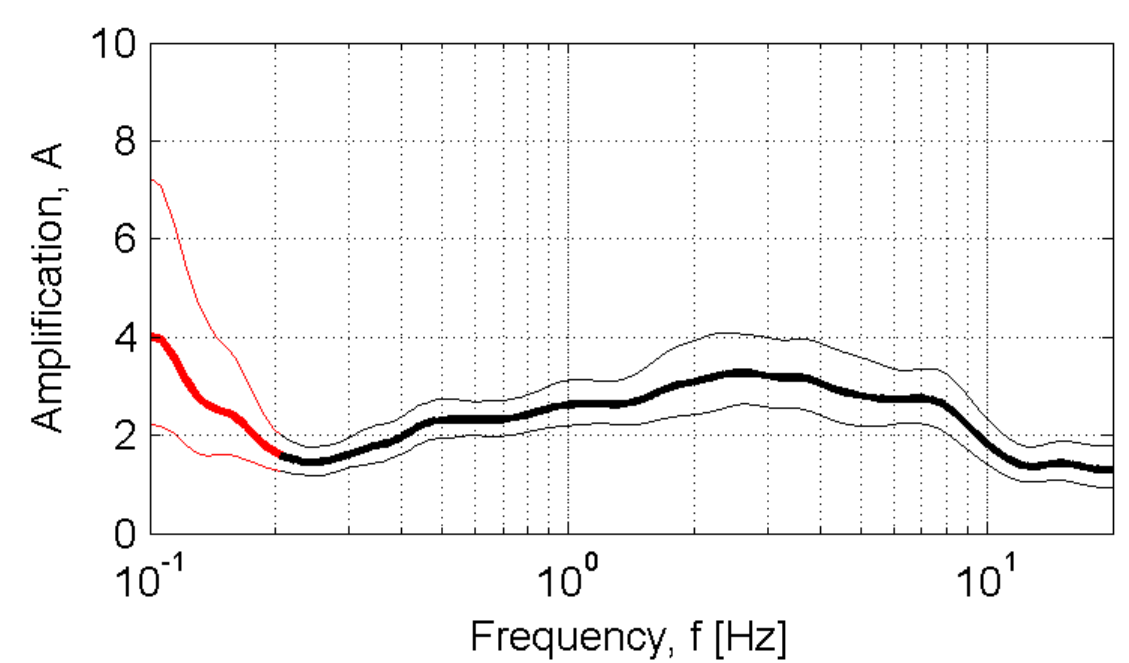

Developed in the field of the DPC-INGV S4-Project (2007-2009)
 by Rodolfo Puglia - Dino Bindi - Lucia Luzi - Francesca Pacor

AMT-Amatrice

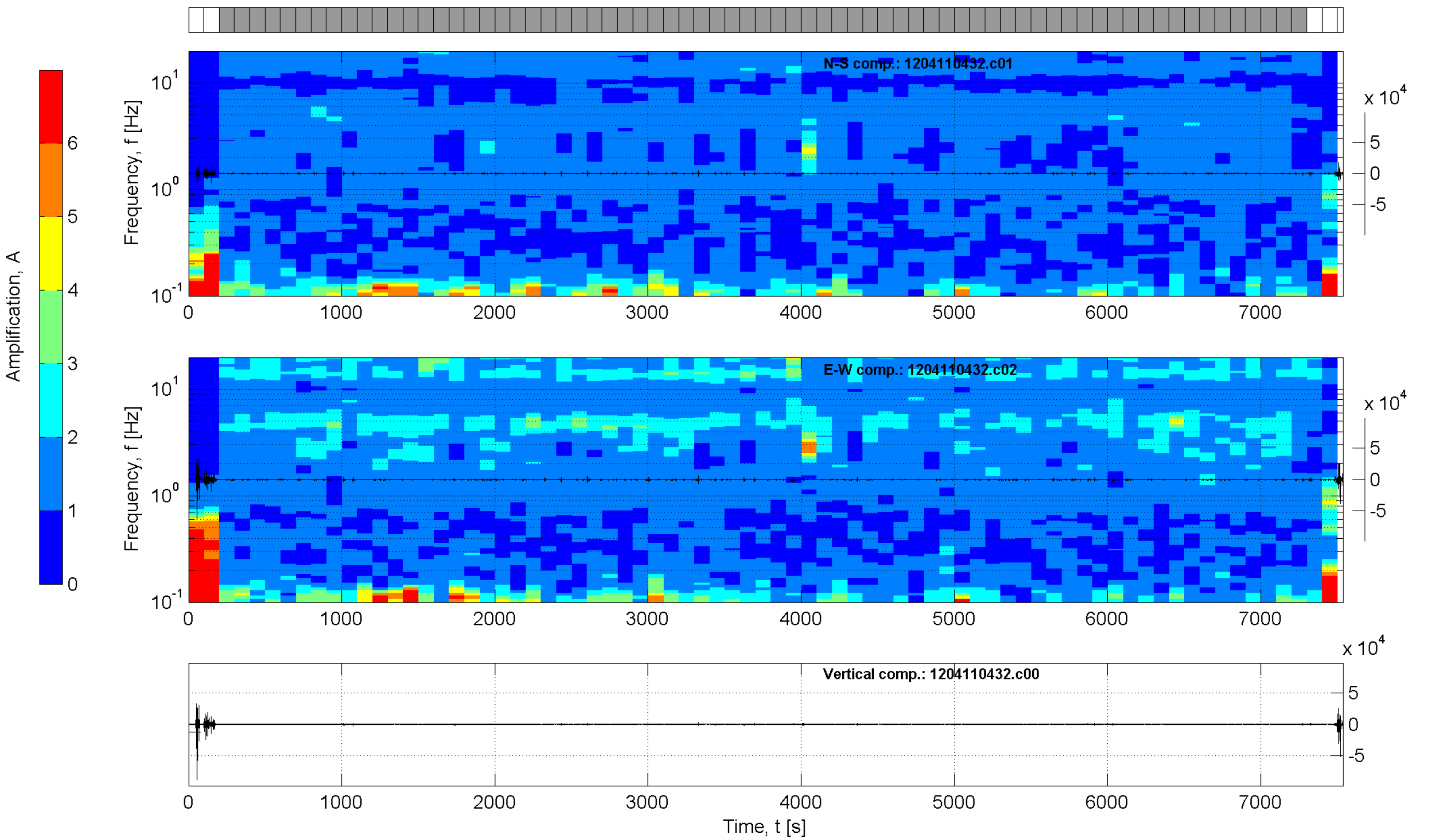
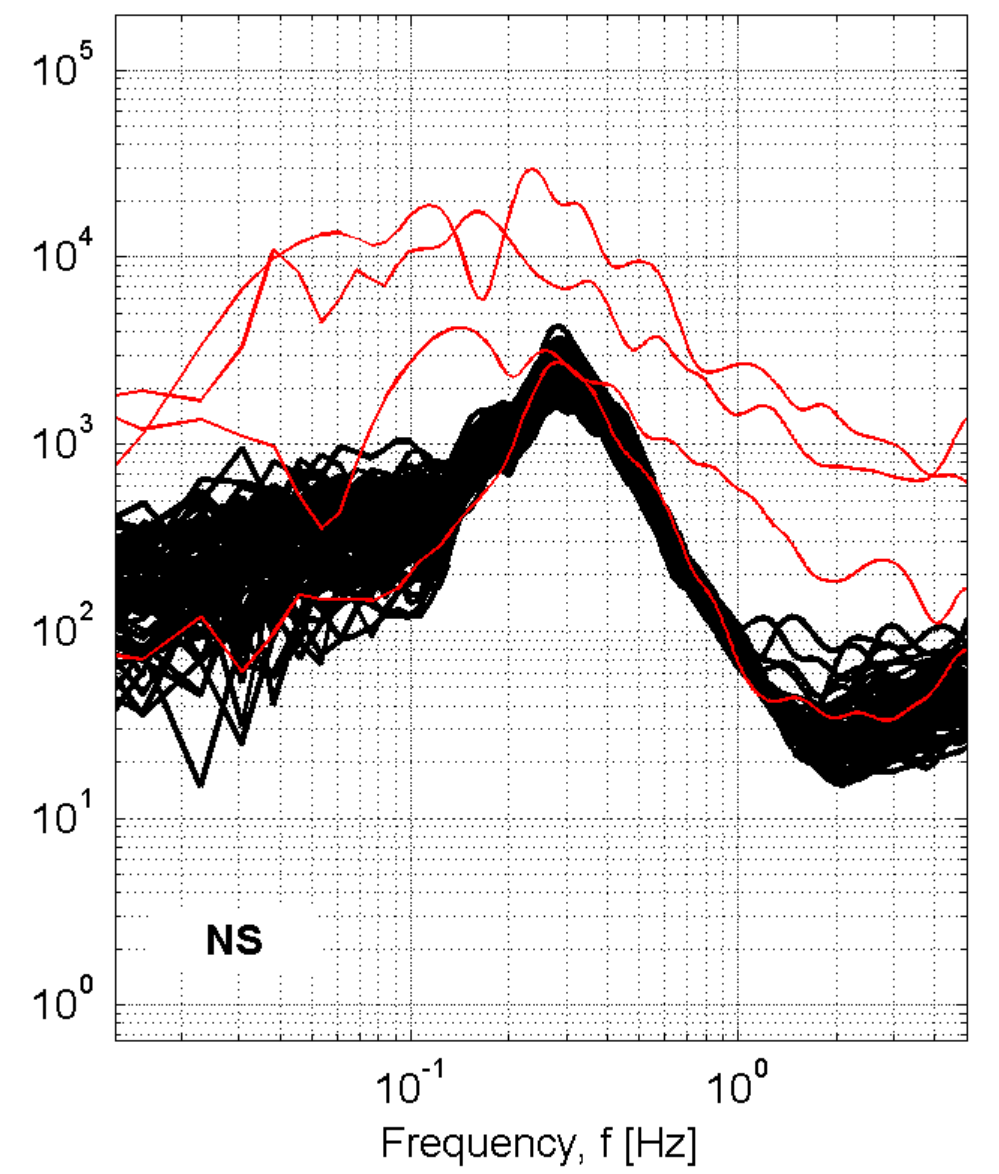
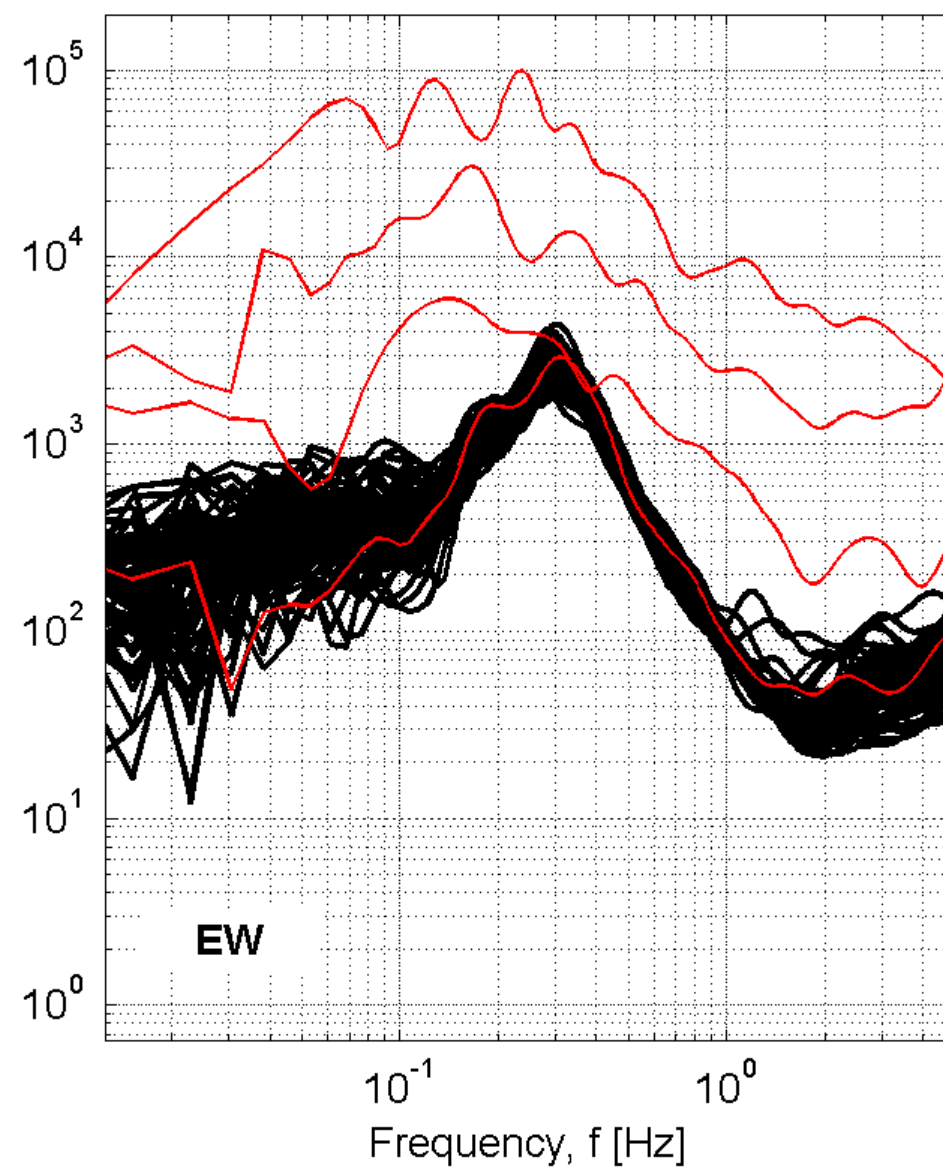
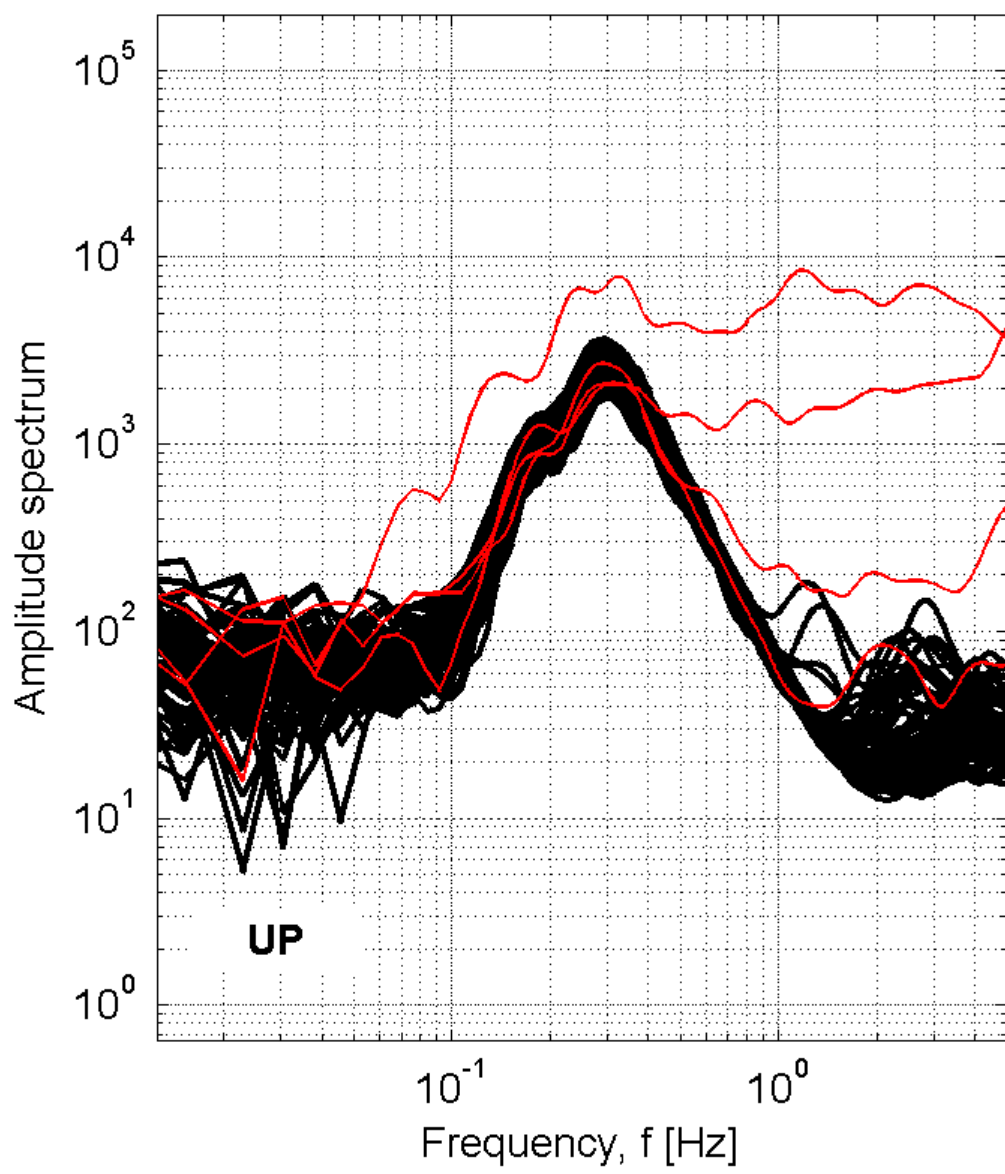

Station: AMT-Amatrice

Recording duration: 125:36 [min:sec] (dt = 0.008 [s])

Window length (l_w) = 100 [s]

Minimum expected f₀ = 0.2 [Hz]

Deconvolution: no

Butterworth filter: LP = 0.1 [Hz] - HP = 20 [Hz] - ord. = 4

Taper: 5 [%] - Konno & Ohmachi smoothing: b = 20

Save not filtered spectra: yes

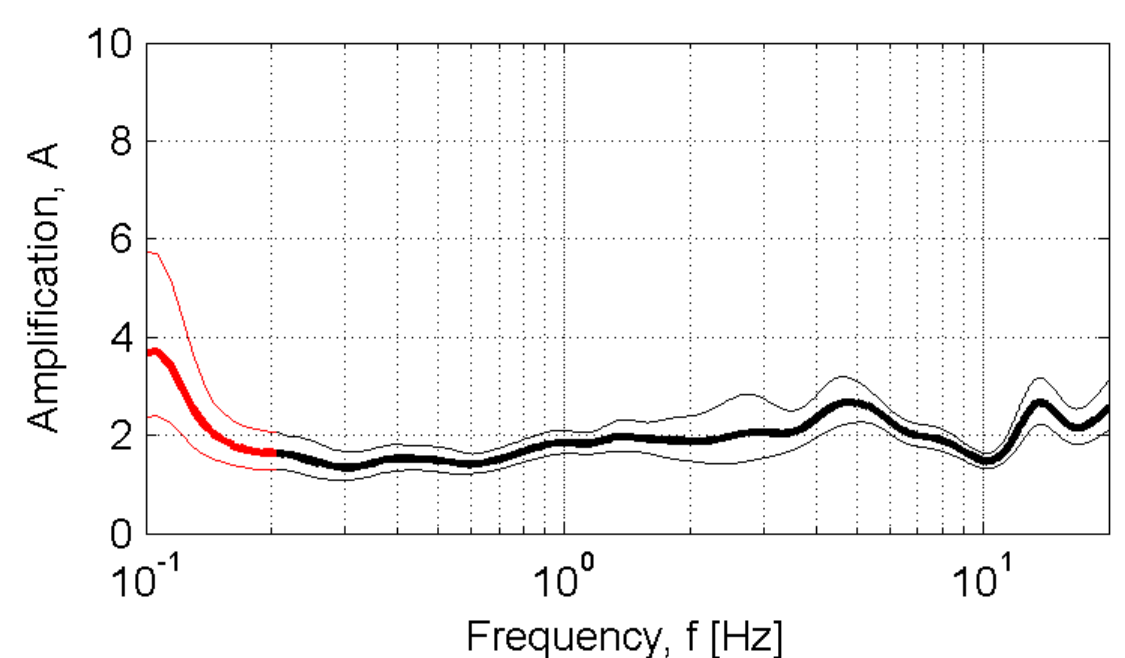

Developed in the field of the DPC-INGV S4-Project (2007-2009)
by Rodolfo Puglia - Dino Bindi - Lucia Luzi - Francesca Pacor

ANT-Antrodoco

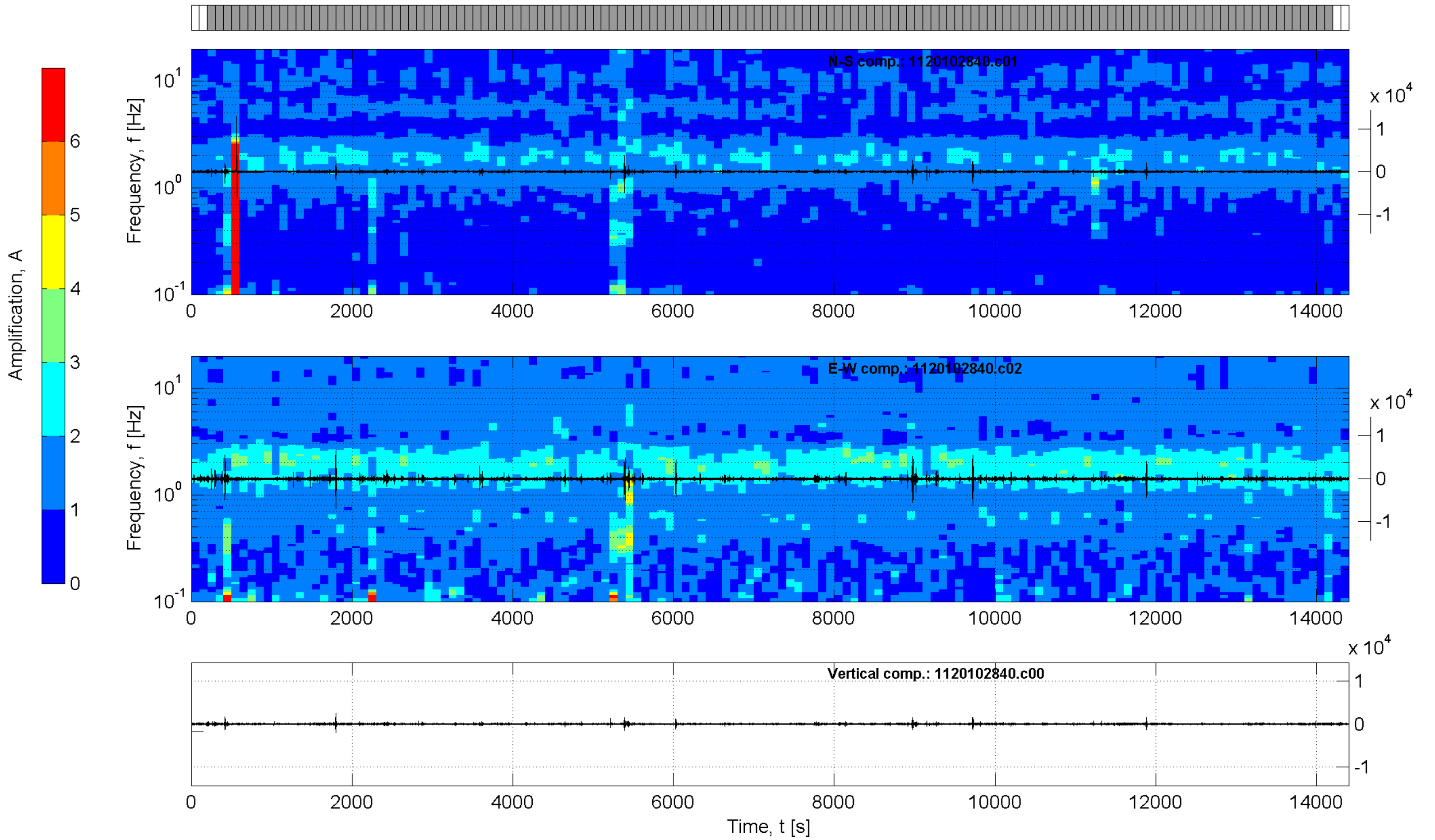
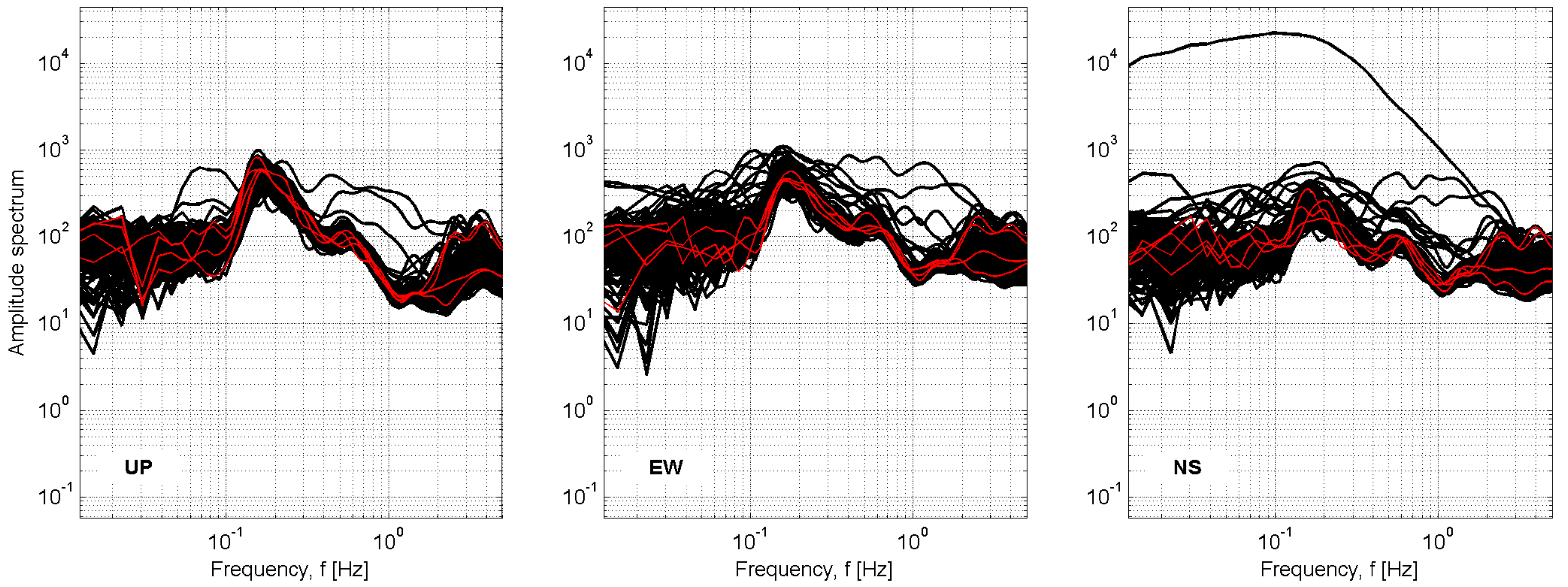

Station: ANT-Antrodoco

Recording duration: 240:00 [min:sec] (dt = 0.008 [s])
 Window length (l_w) = 100 [s]
 Minimum expected f₀ = 0.2 [Hz]
 Deconvolution: no
 Butterworth filter: LP = 0.1 [Hz] - HP = 20 [Hz] - ord. = 4
 Taper: 5 [%] - Konno & Ohmachi smoothing: b = 20
 Save not filtered spectra: yes

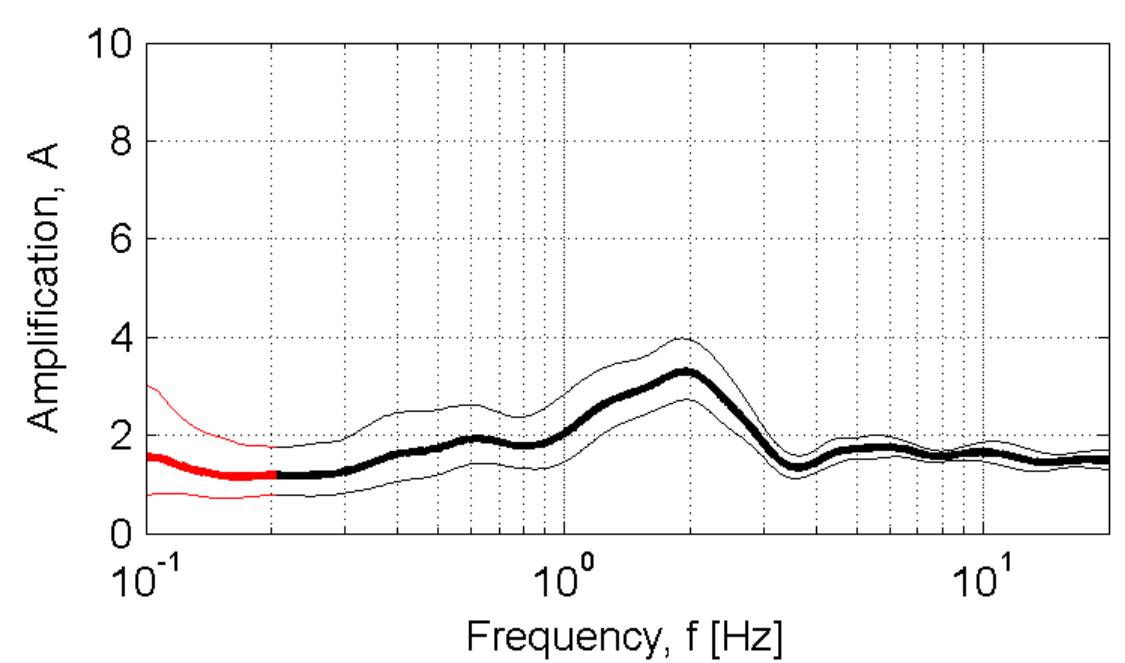

Developed in the field of the DPC-INGV S4-Project (2007-2009)
 by Rodolfo Puglia - Dino Bindi - Lucia Luzi - Francesca Pacor

ARO-Arezzo

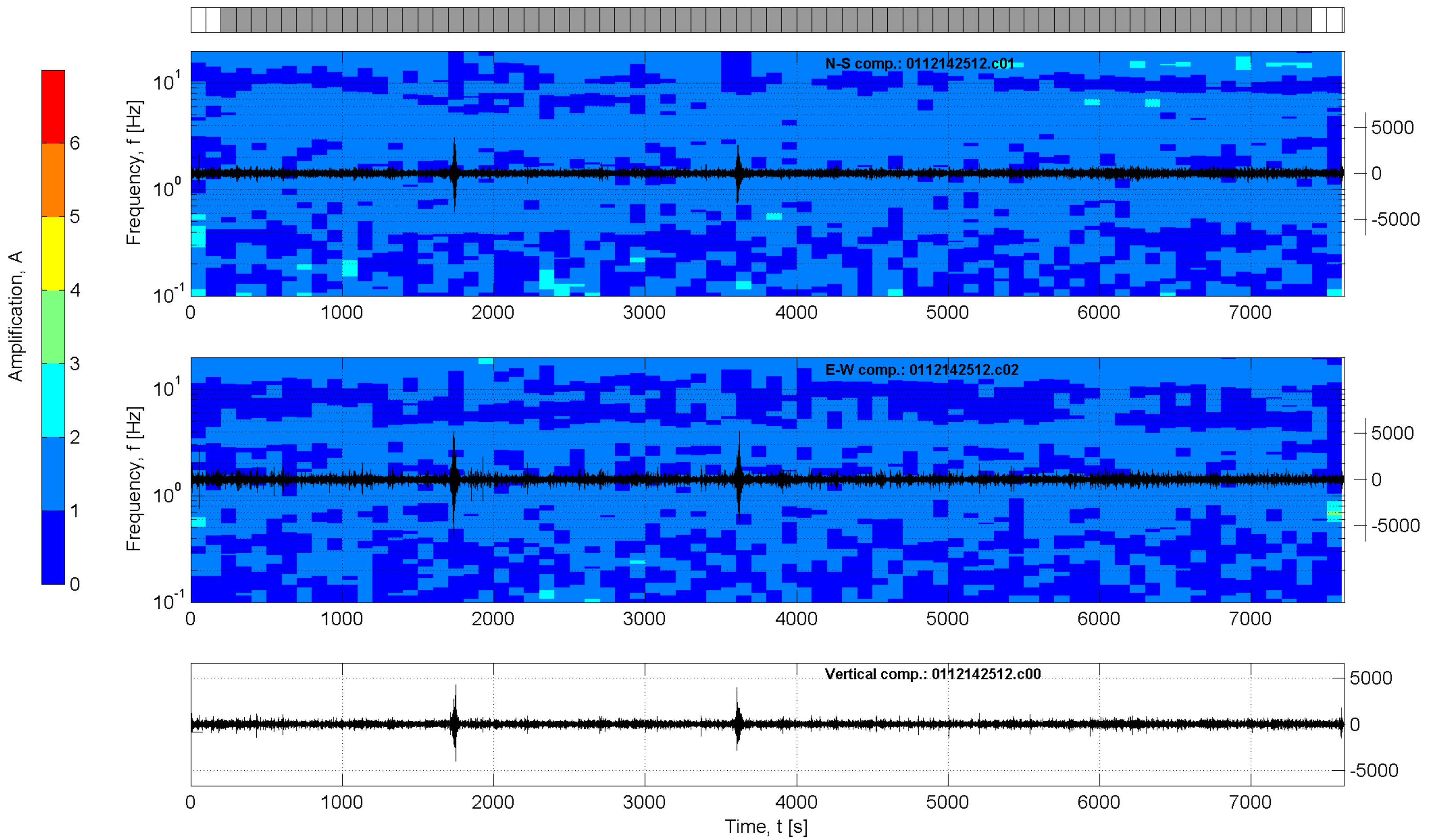
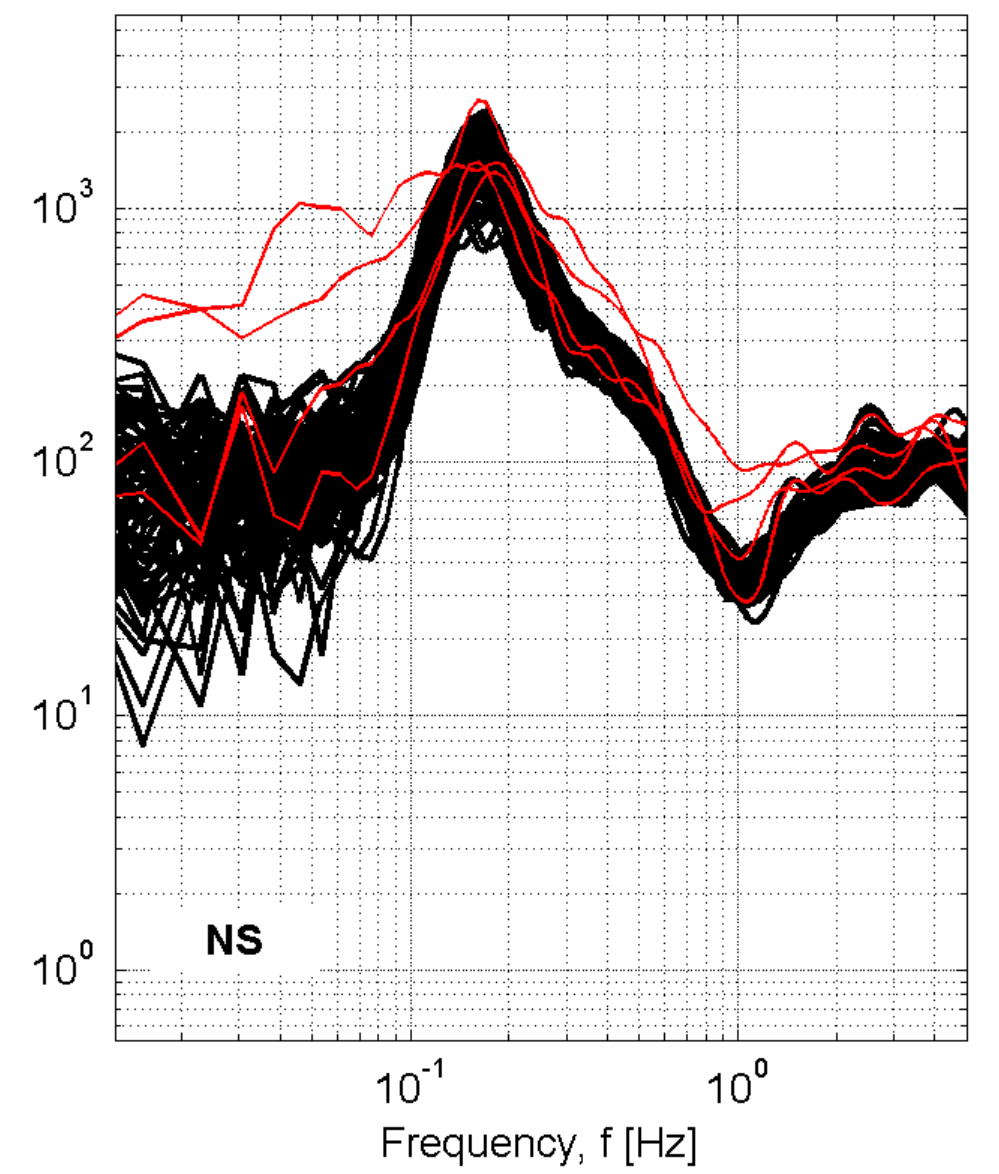
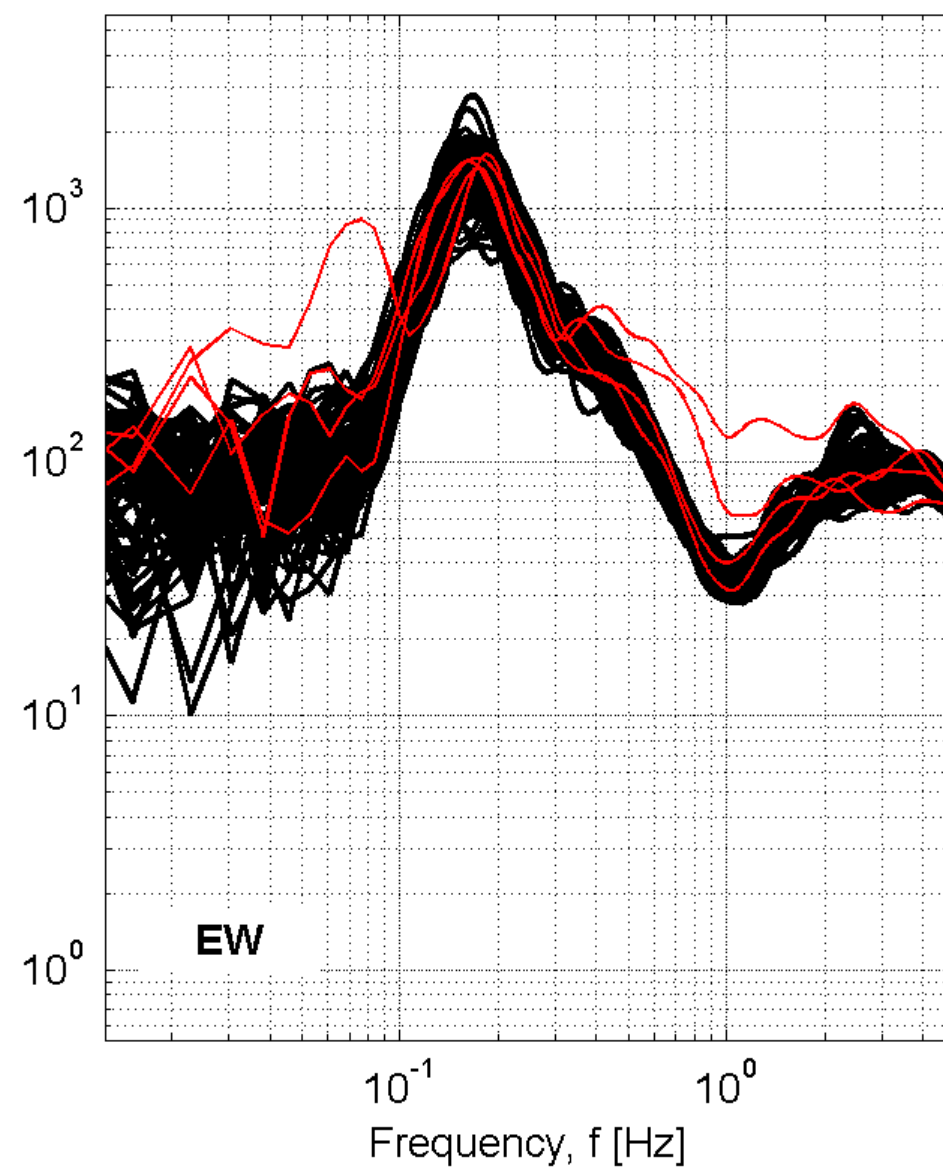
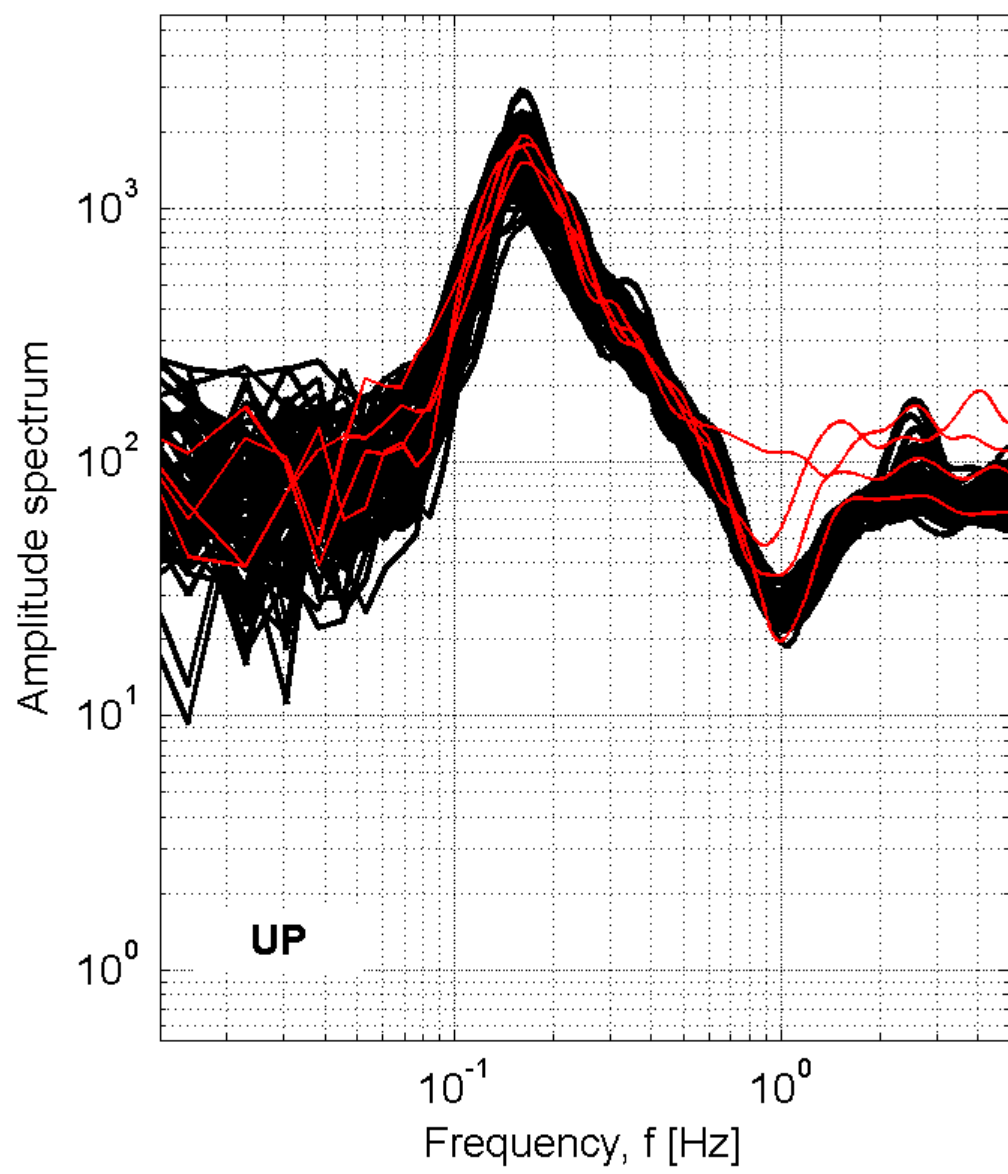

Station: ARO-Arezzo

Recording duration: 126:56 [min:sec] (dt = 0.008 [s])

Window length (l_w) = 100 [s]

Minimum expected f₀ = 0.2 [Hz]

Deconvolution: no

Butterworth filter: LP = 0.1 [Hz] - HP = 20 [Hz] - ord. = 4

Taper: 5 [%] - Konno & Ohmachi smoothing: b = 20

Save not filtered spectra: yes

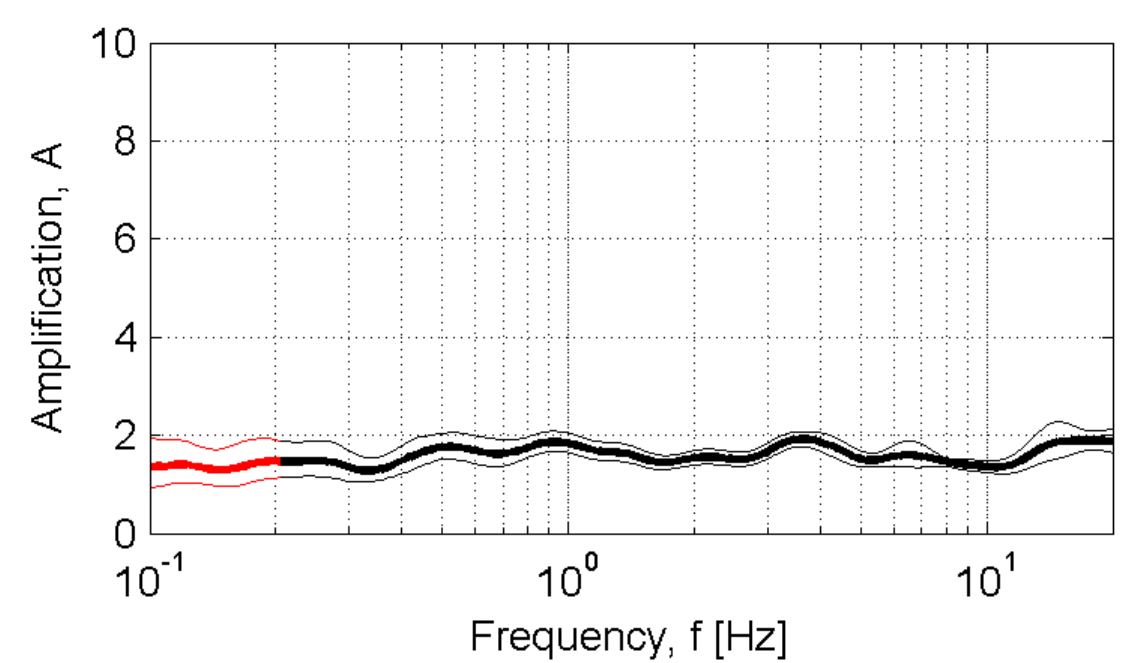

Developed in the field of the DPC-INGV S4-Project (2007-2009)
by Rodolfo Puglia - Dino Bindi - Lucia Luzi - Francesca Pacor

ARR-Ariano Irpino

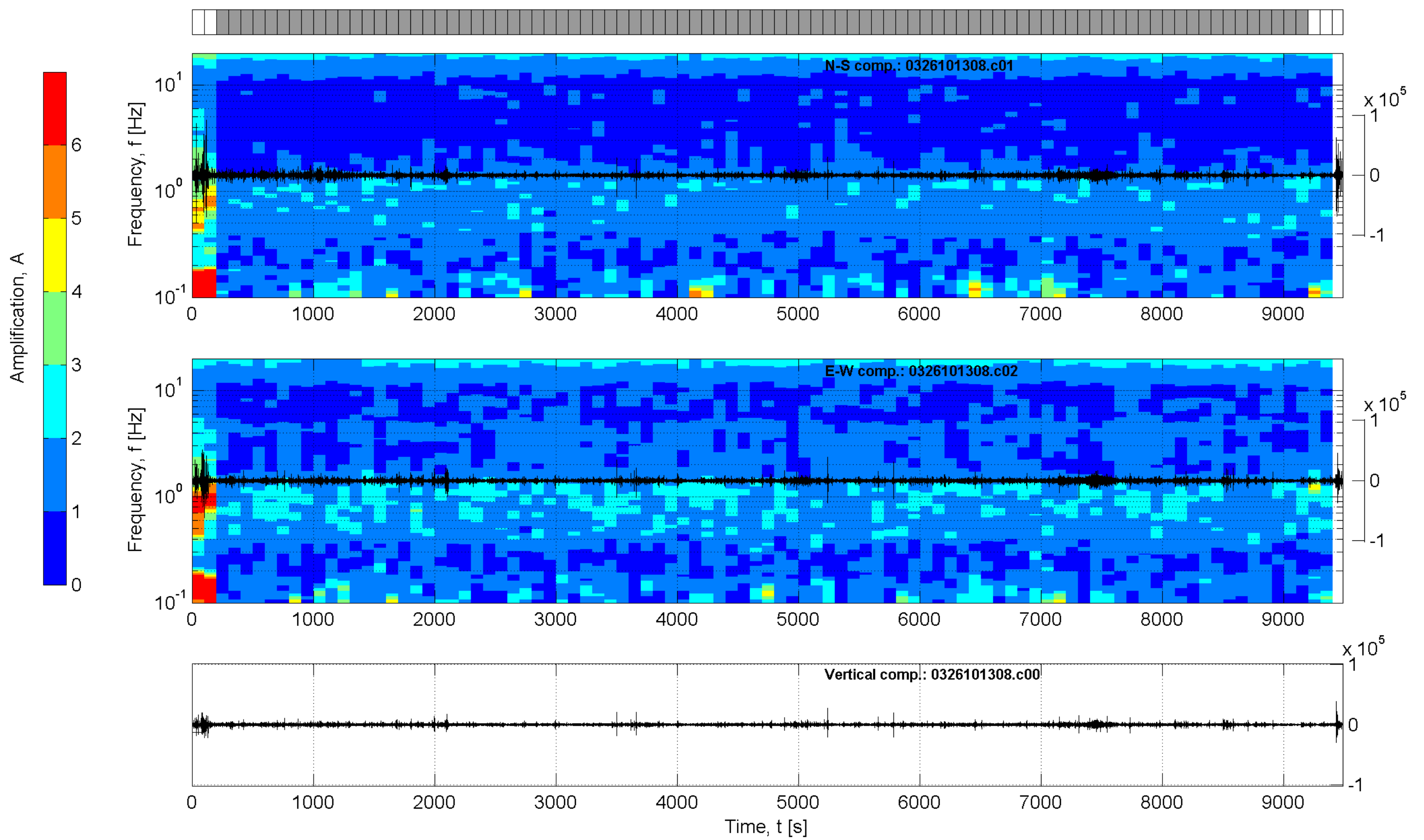
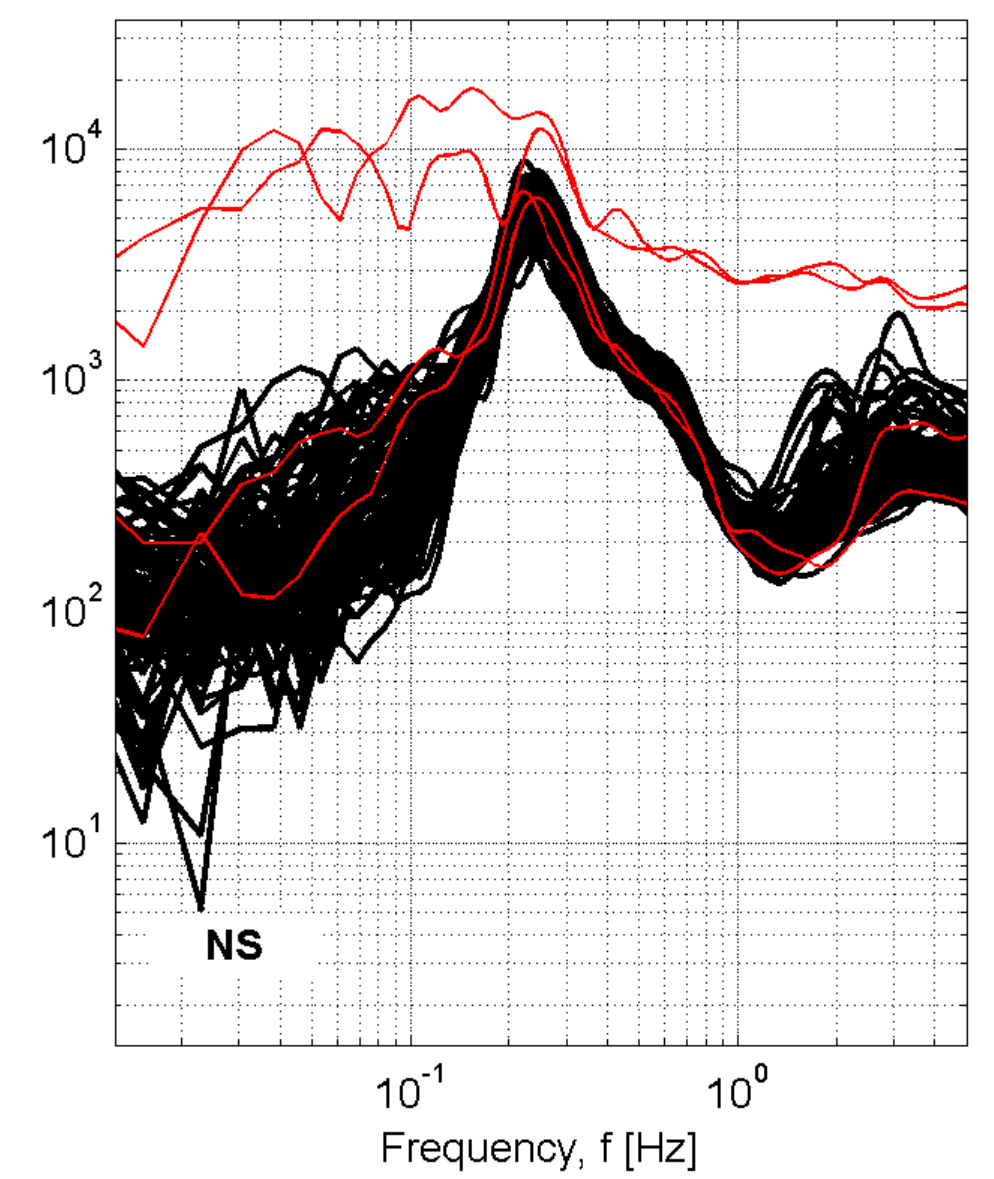
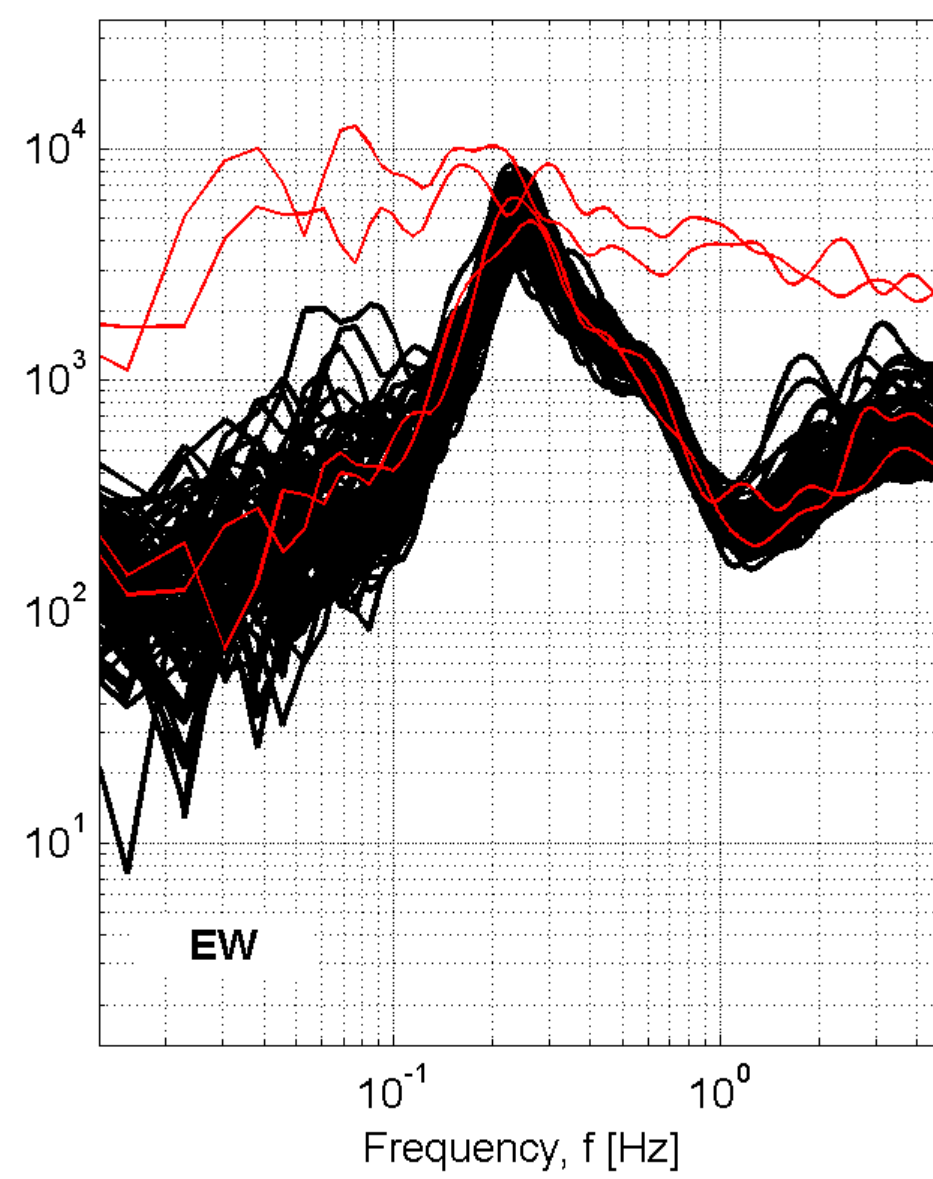
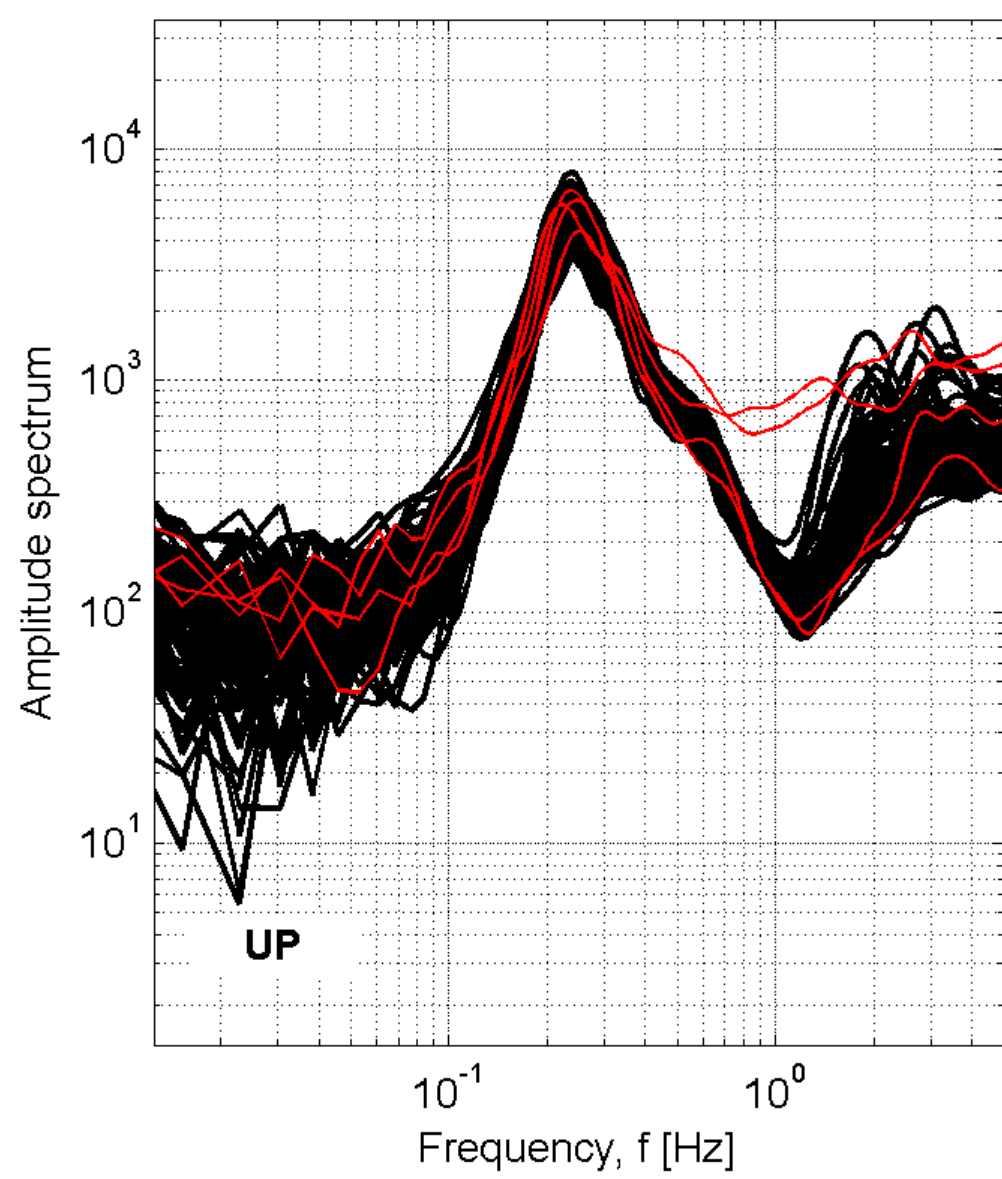

Station: ARR-Ariano Irpino

Recording duration: 158:04 [min:sec] (dt = 0.008 [s])

Window length (l_w) = 100 [s]

Minimum expected f₀ = 0.2 [Hz]

Deconvolution: no

Butterworth filter: LP = 0.1 [Hz] - HP = 20 [Hz] - ord. = 4

Taper: 5 [%] - Konno & Ohmachi smoothing: b = 20

Save not filtered spectra: yes

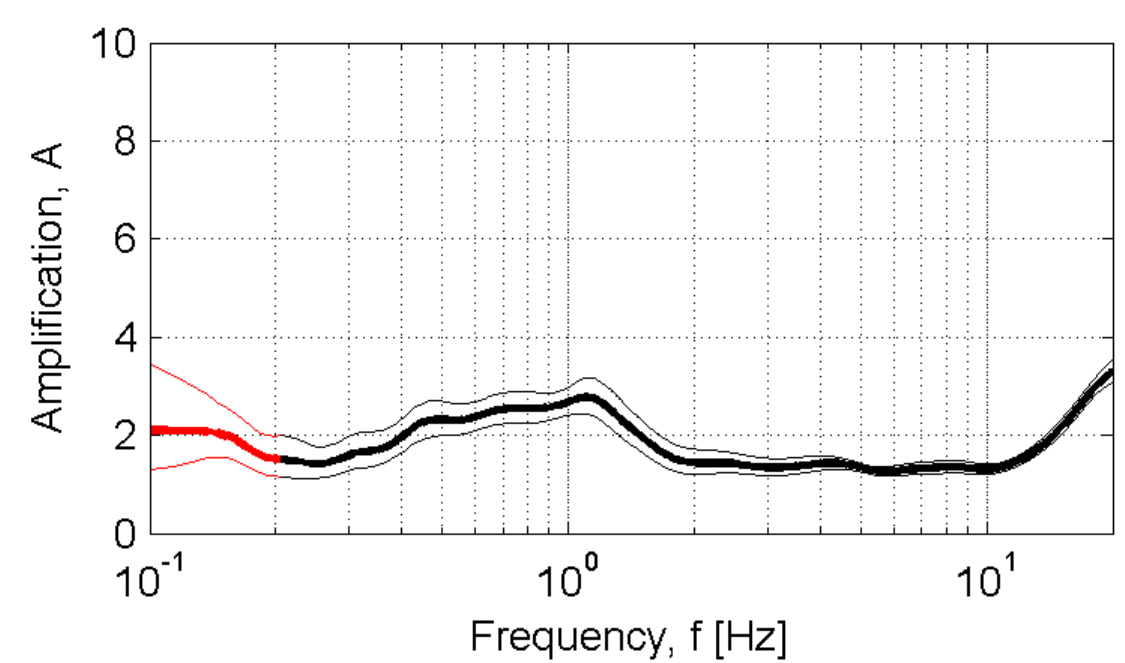

Developed in the field of the DPC-INGV S4-Project (2007-2009)
by Rodolfo Puglia - Dino Bindi - Lucia Luzi - Francesca Pacor

ASR-Ascoli Satriano

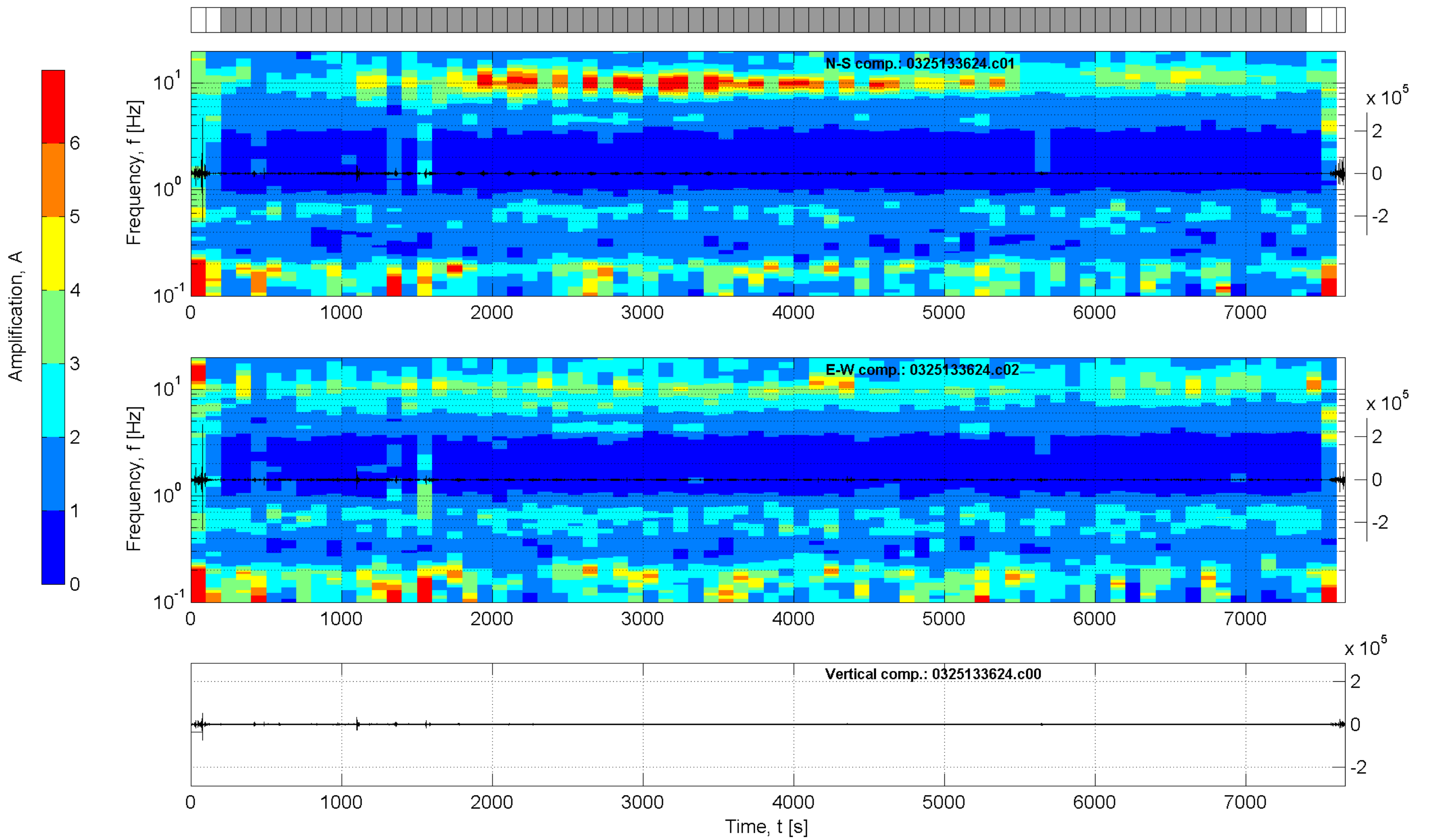
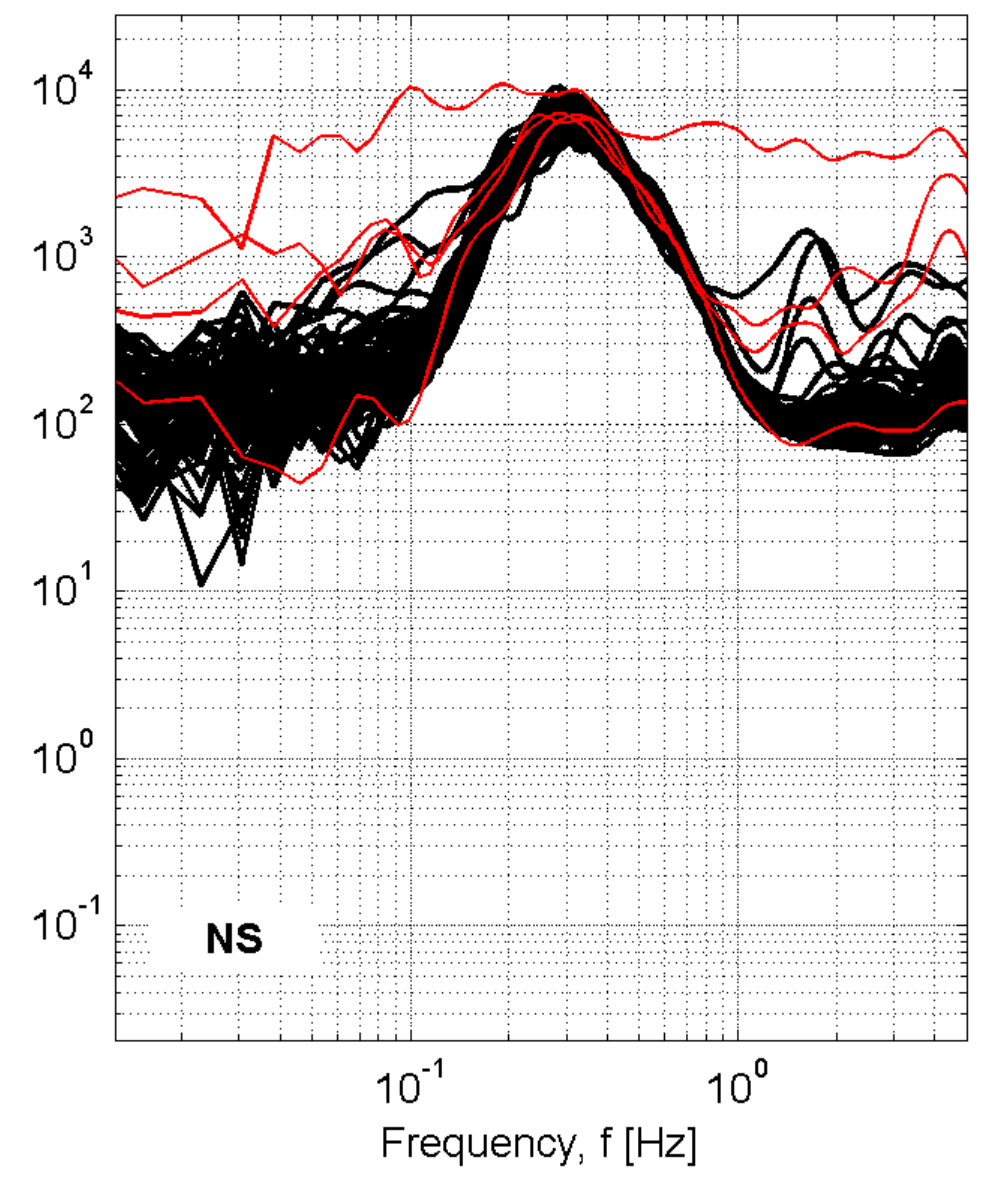
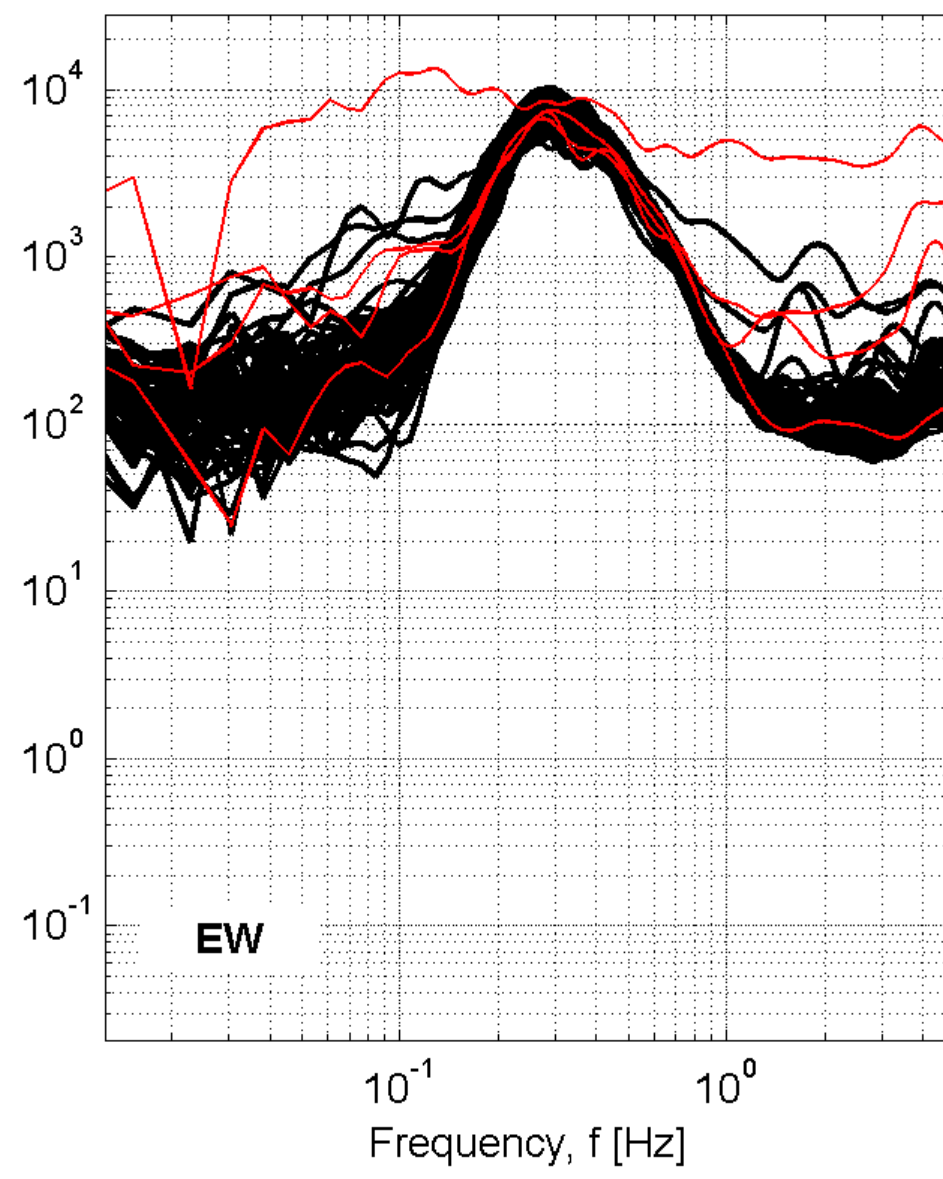
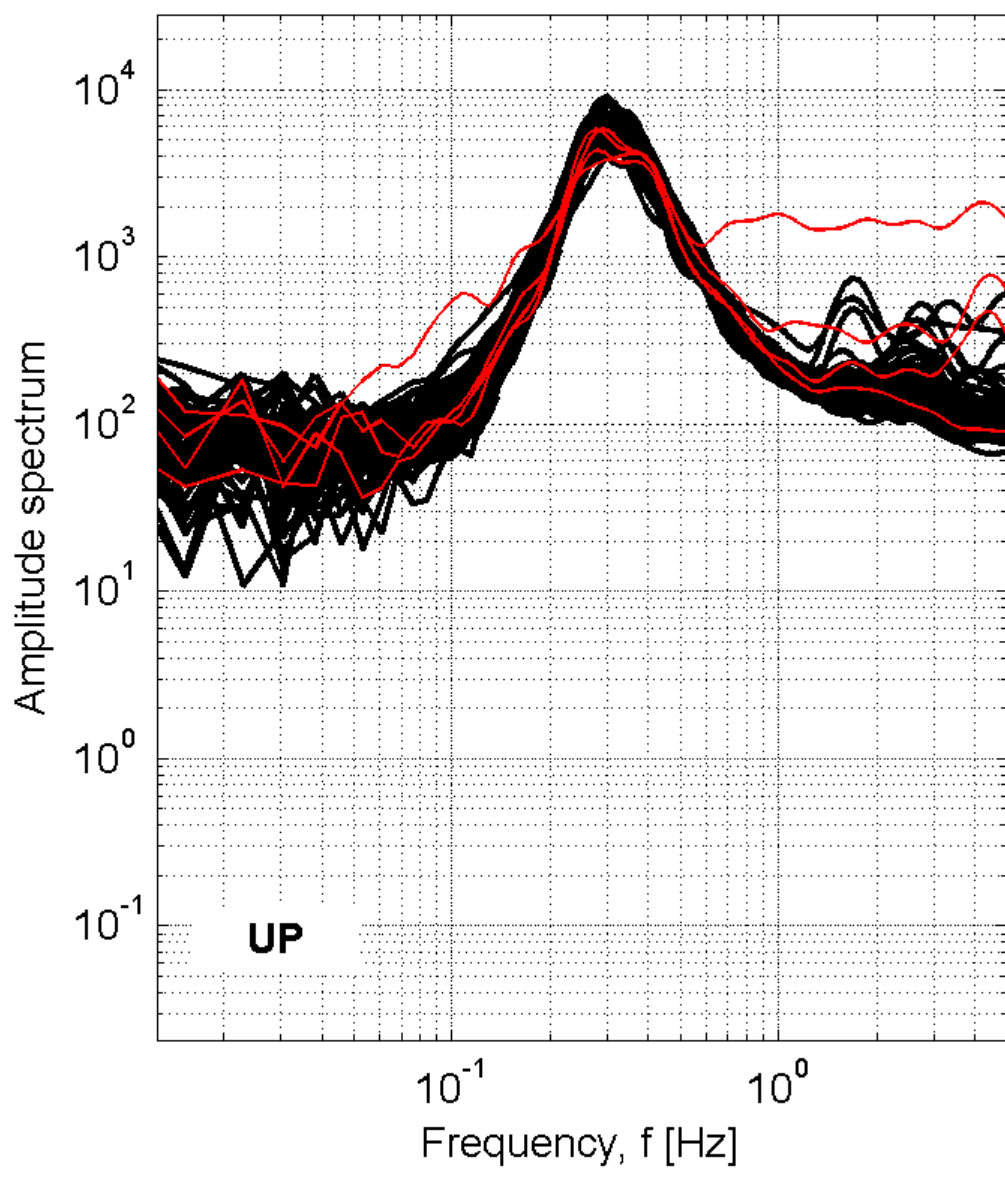

Station: ASR-Ascoli Satriano

Recording duration: 127:36 [min:sec] (dt = 0.008 [s])

Window length (l_w) = 100 [s]

Minimum expected f₀ = 0.2 [Hz]

Deconvolution: no

Butterworth filter: LP = 0.1 [Hz] - HP = 20 [Hz] - ord. = 4

Taper: 5 [%] - Konno & Ohmachi smoothing: b = 20

Save not filtered spectra: yes

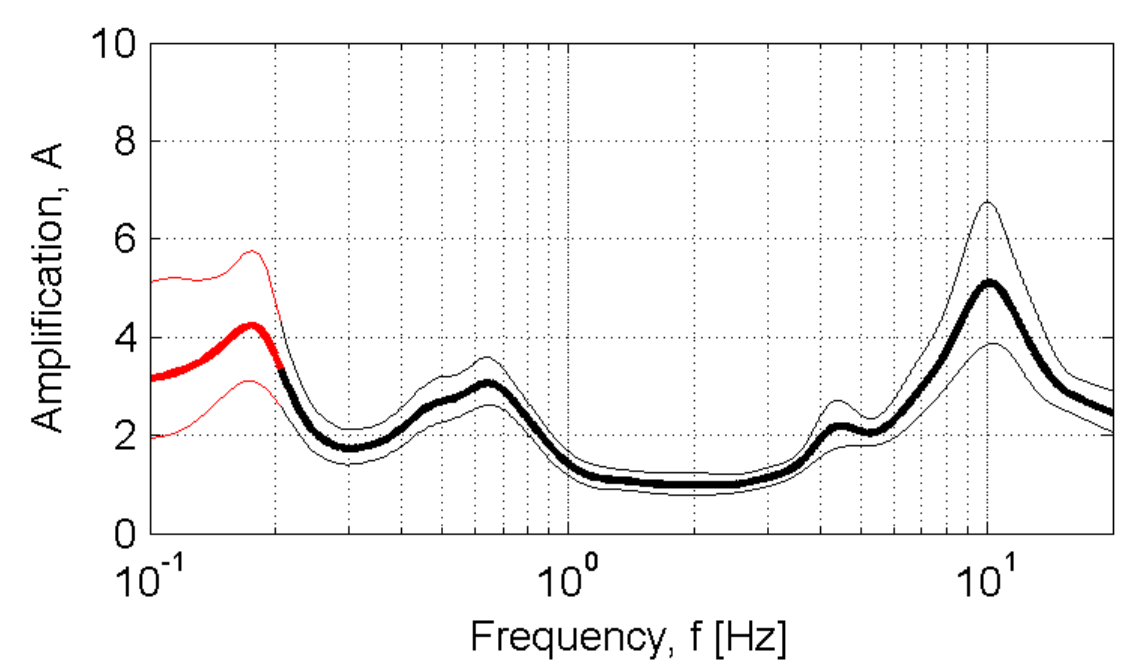

Developed in the field of the DPC-INGV S4-Project (2007-2009)
by Rodolfo Puglia - Dino Bindi - Lucia Luzi - Francesca Pacor

AUG1_Augusta

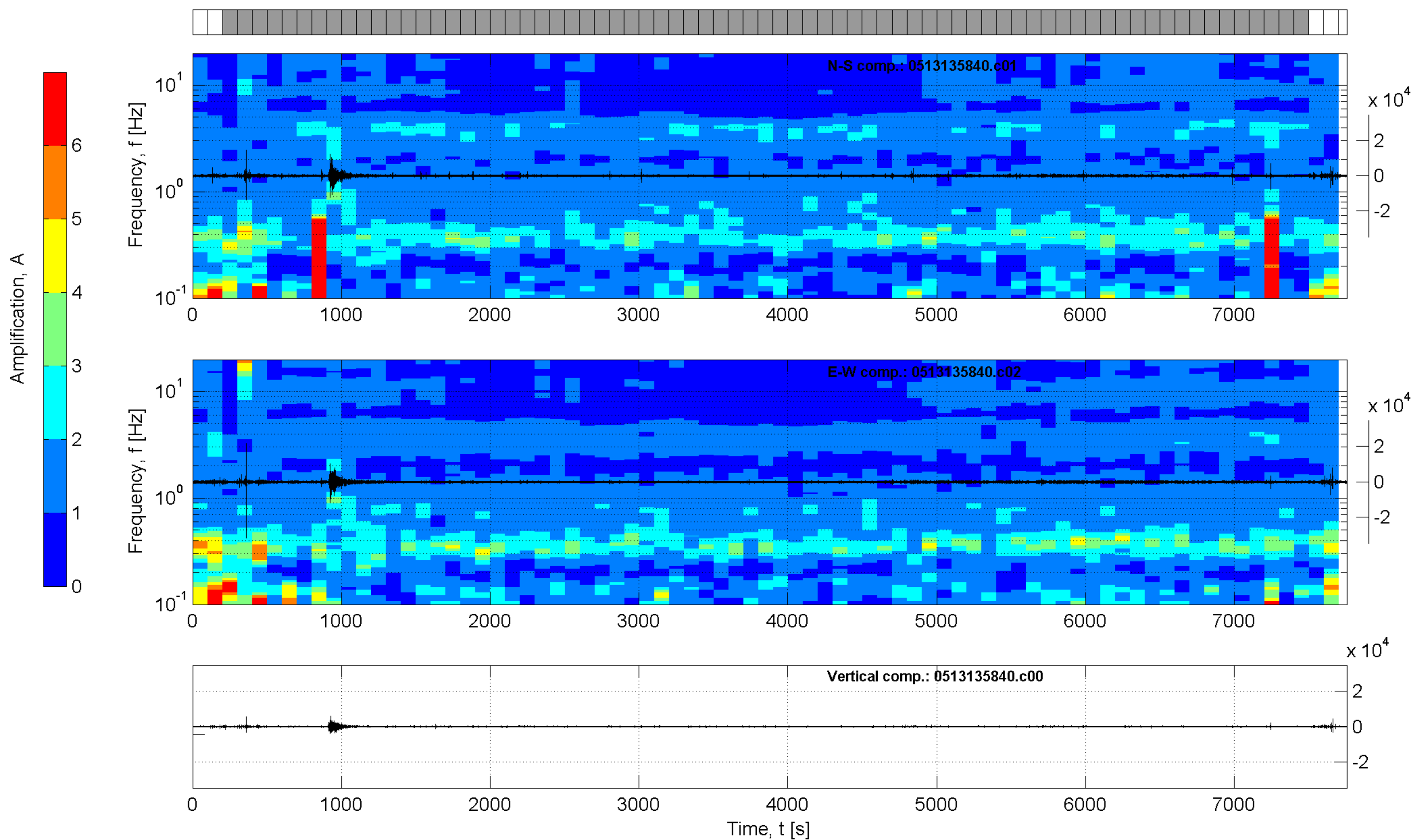
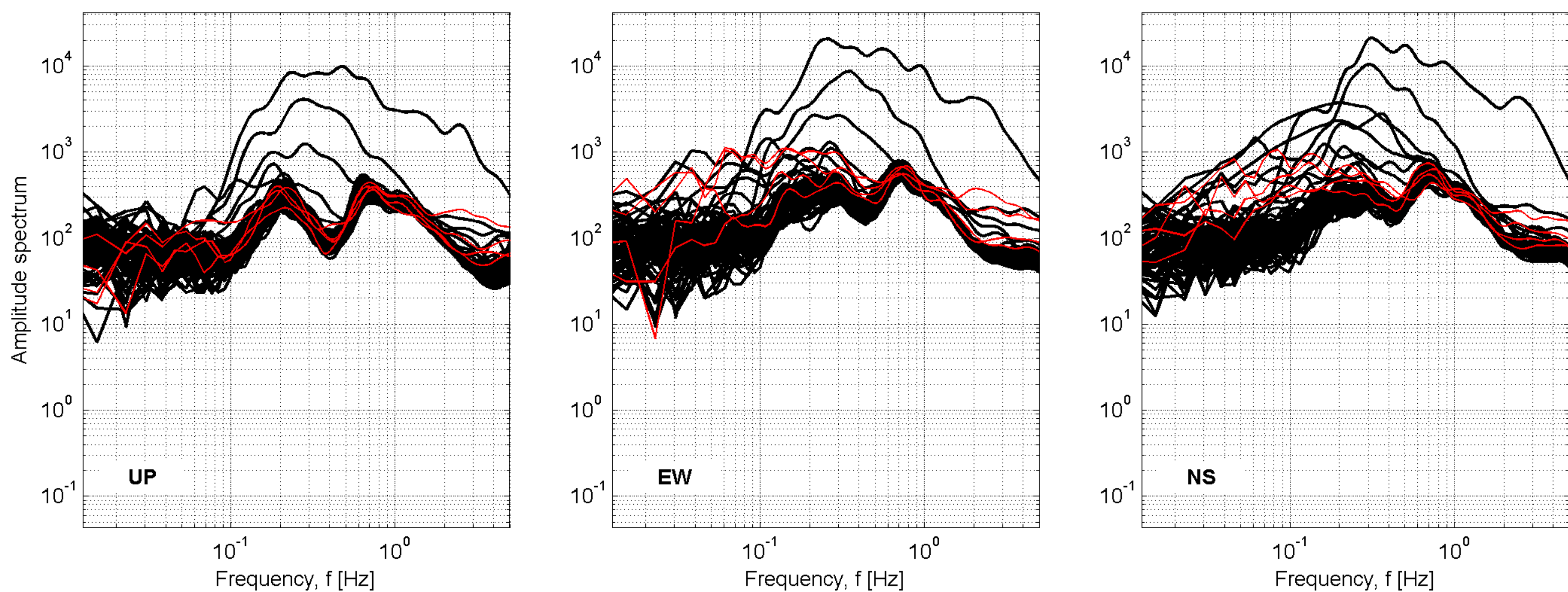

Station: AUG1_Augusta

Recording duration: 129:16 [min:sec] (dt = 0.008 [s])
 Window length (l_w) = 100 [s]
 Minimum expected f₀ = 0.2 [Hz]
 Deconvolution: no
 Butterworth filter: LP = 0.1 [Hz] - HP = 20 [Hz] - ord. = 4
 Taper: 5 [%] - Konno & Ohmachi smoothing: b = 20
 Save not filtered spectra: yes

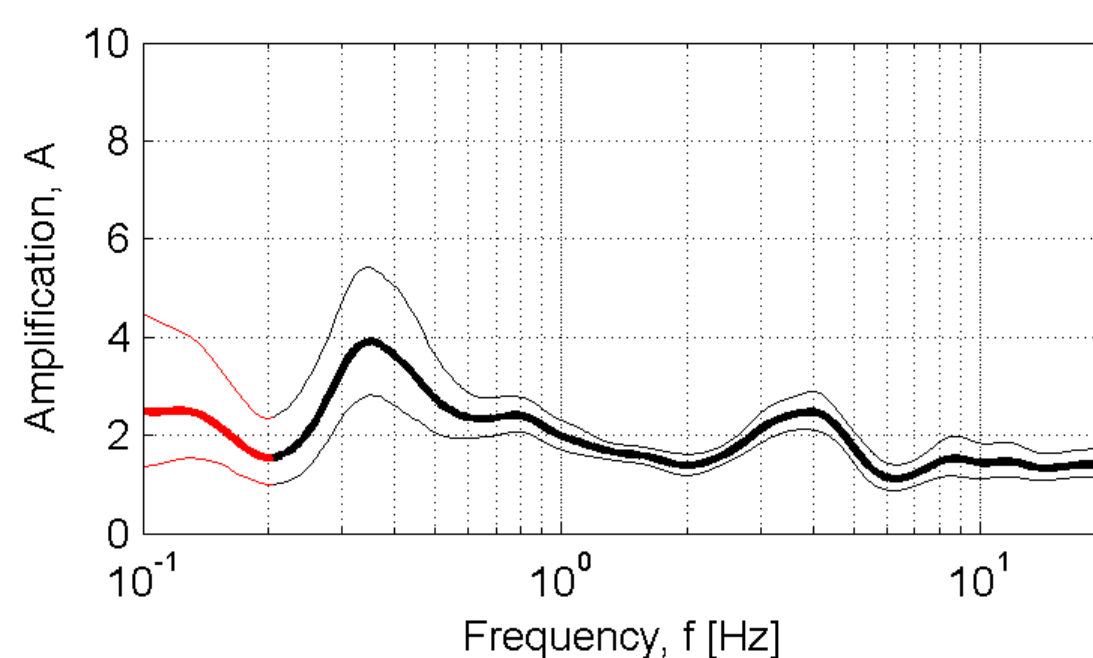

Developed in the field of the DPC-INGV S4-Project (2007-2009)
 by Rodolfo Puglia - Dino Bindi - Lucia Luzi - Francesca Pacor

AUL-Aulla

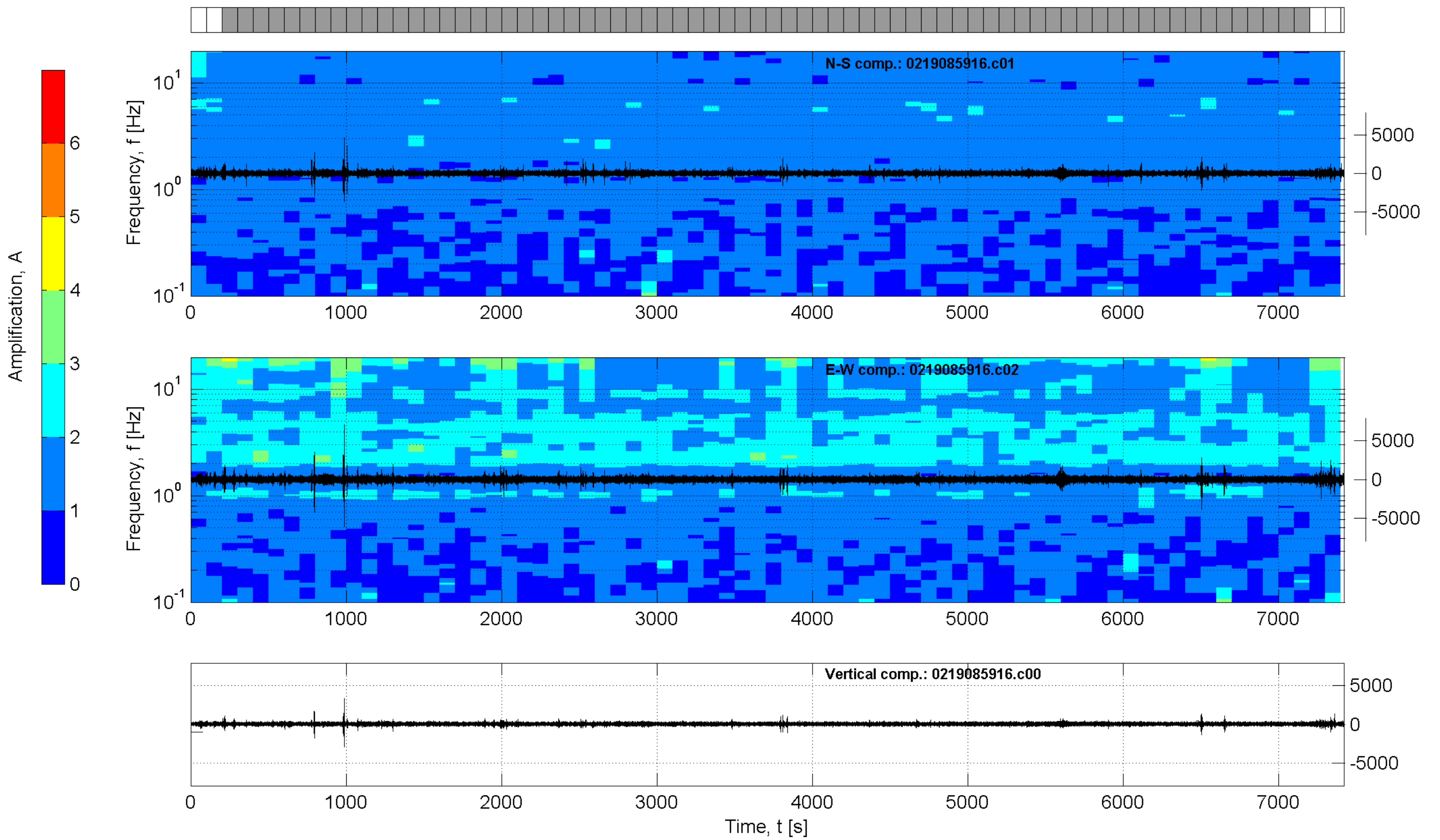
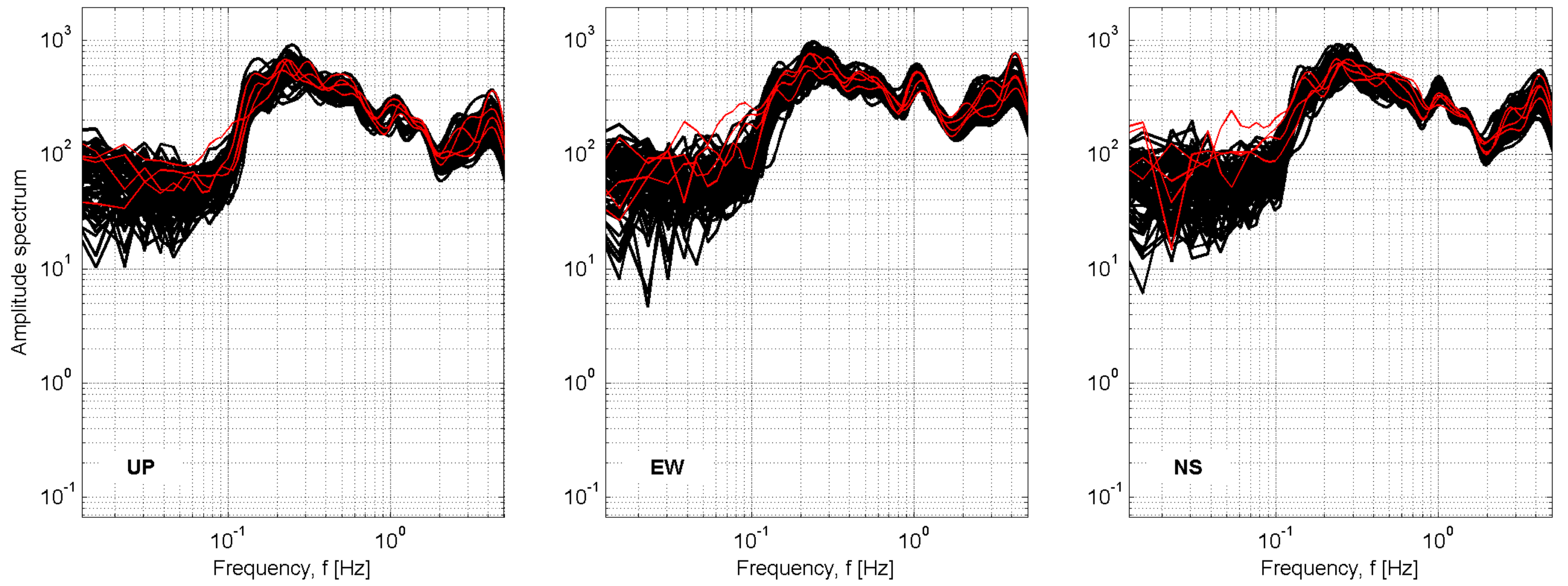

Station: AUL-Aulla

Recording duration: 123:44 [min:sec] (dt = 0.008 [s])
 Window length (l_w) = 100 [s]
 Minimum expected f₀ = 0.2 [Hz]
 Deconvolution: no
 Butterworth filter: LP = 0.1 [Hz] - HP = 20 [Hz] - ord. = 4
 Taper: 5 [%] - Konno & Ohmachi smoothing: b = 20
 Save not filtered spectra: yes

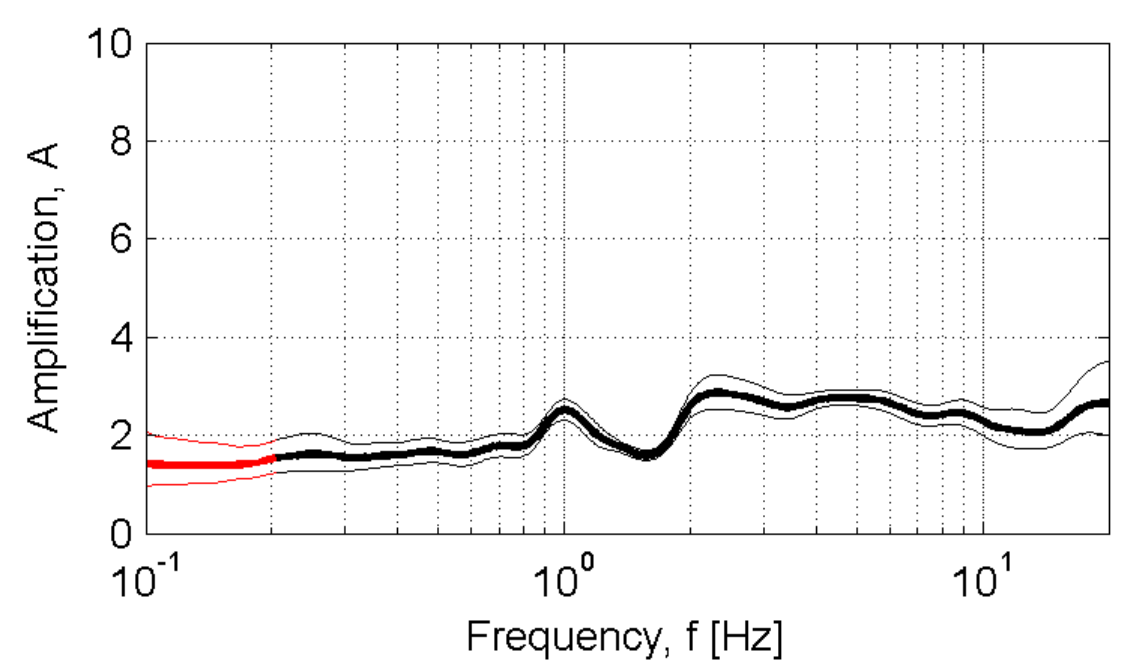

Developed in the field of the DPC-INGV S4-Project (2007-2009)
 by Rodolfo Puglia - Dino Bindi - Lucia Luzi - Francesca Pacor

AVL-Avellino

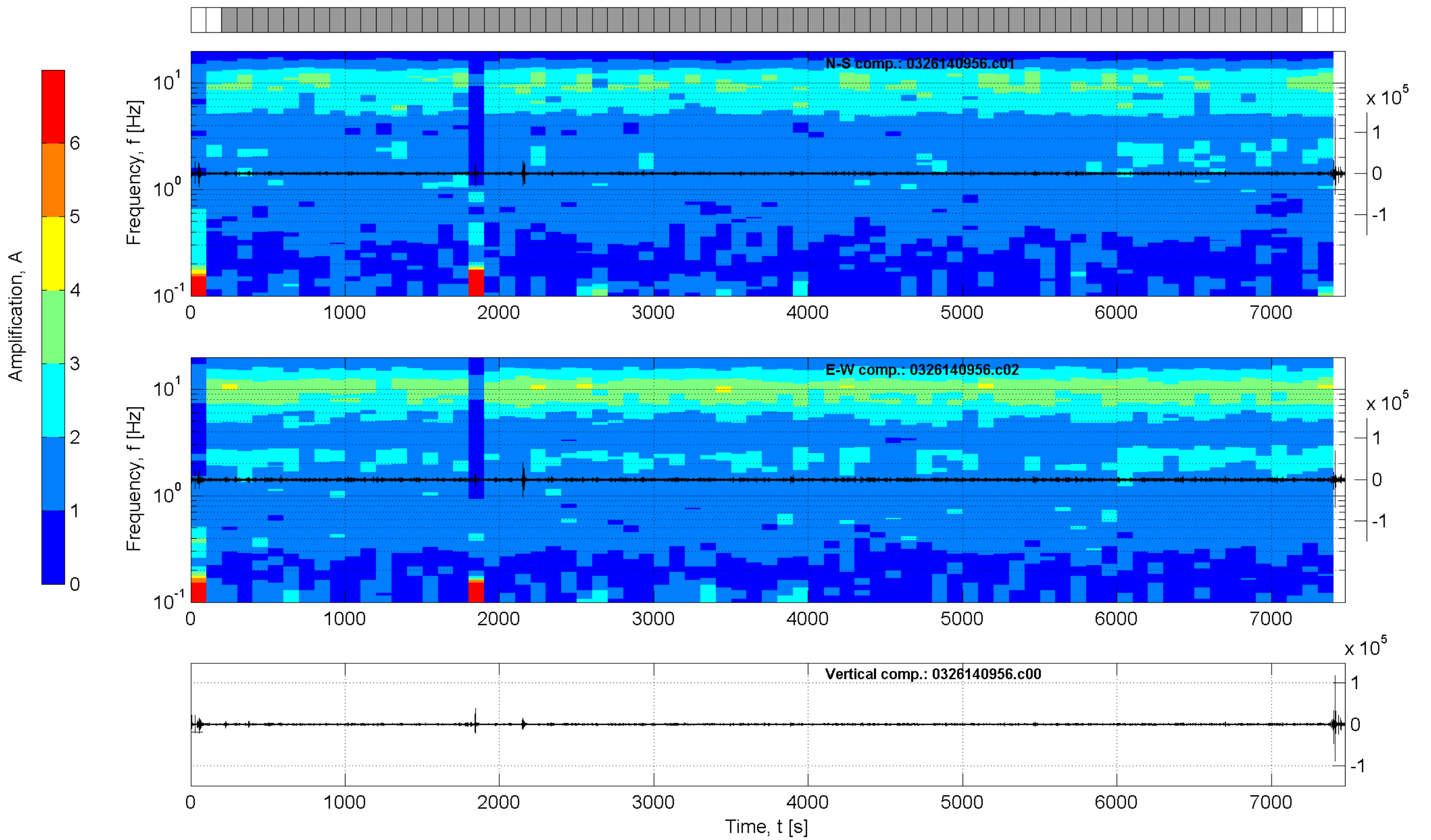
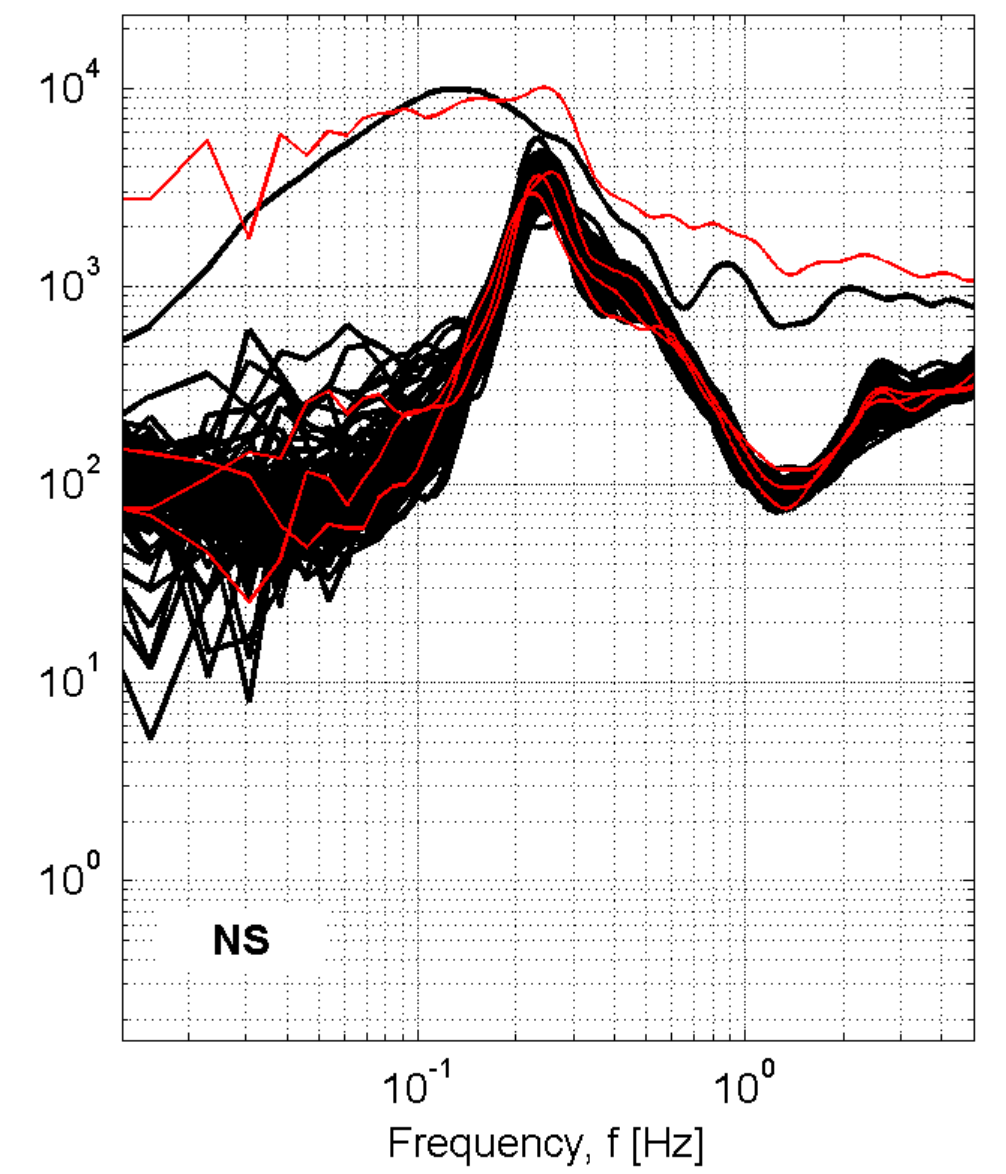
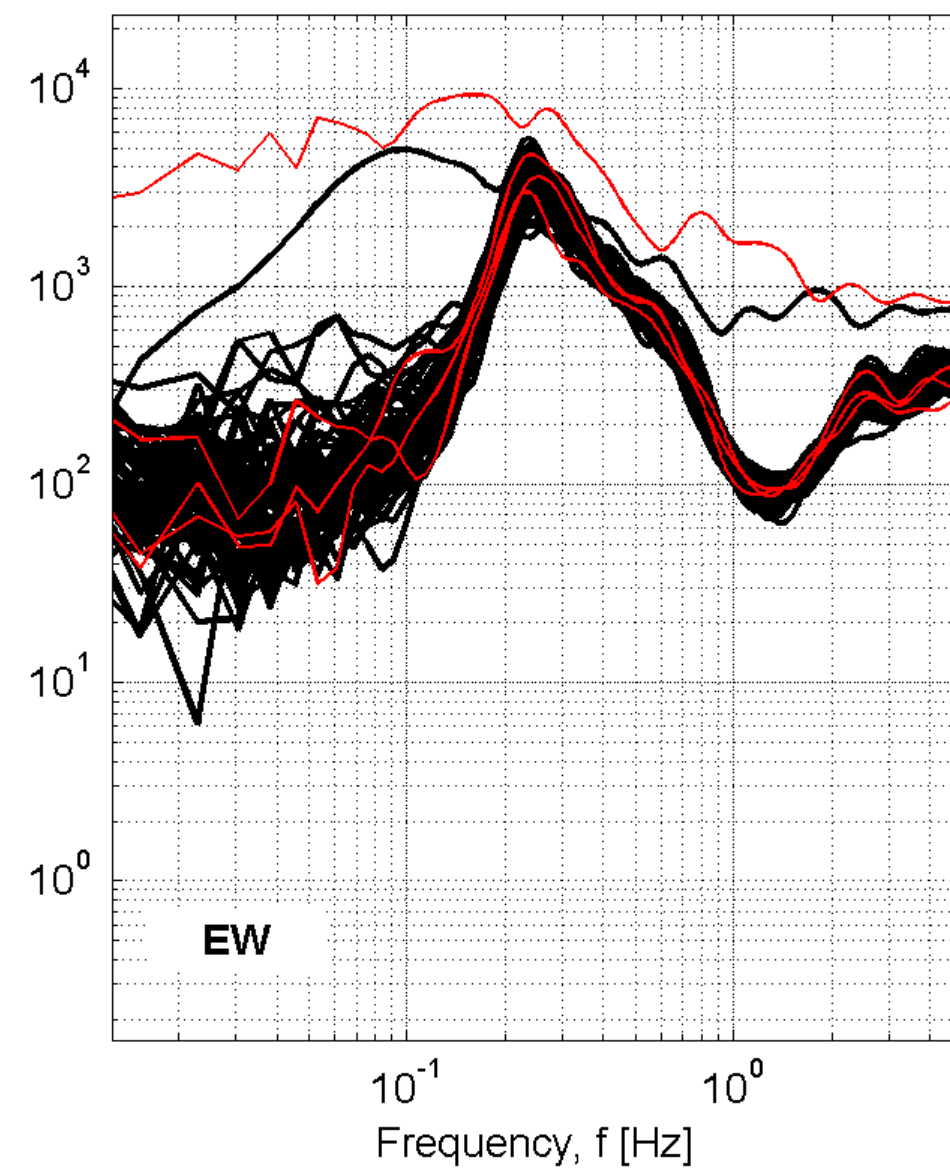
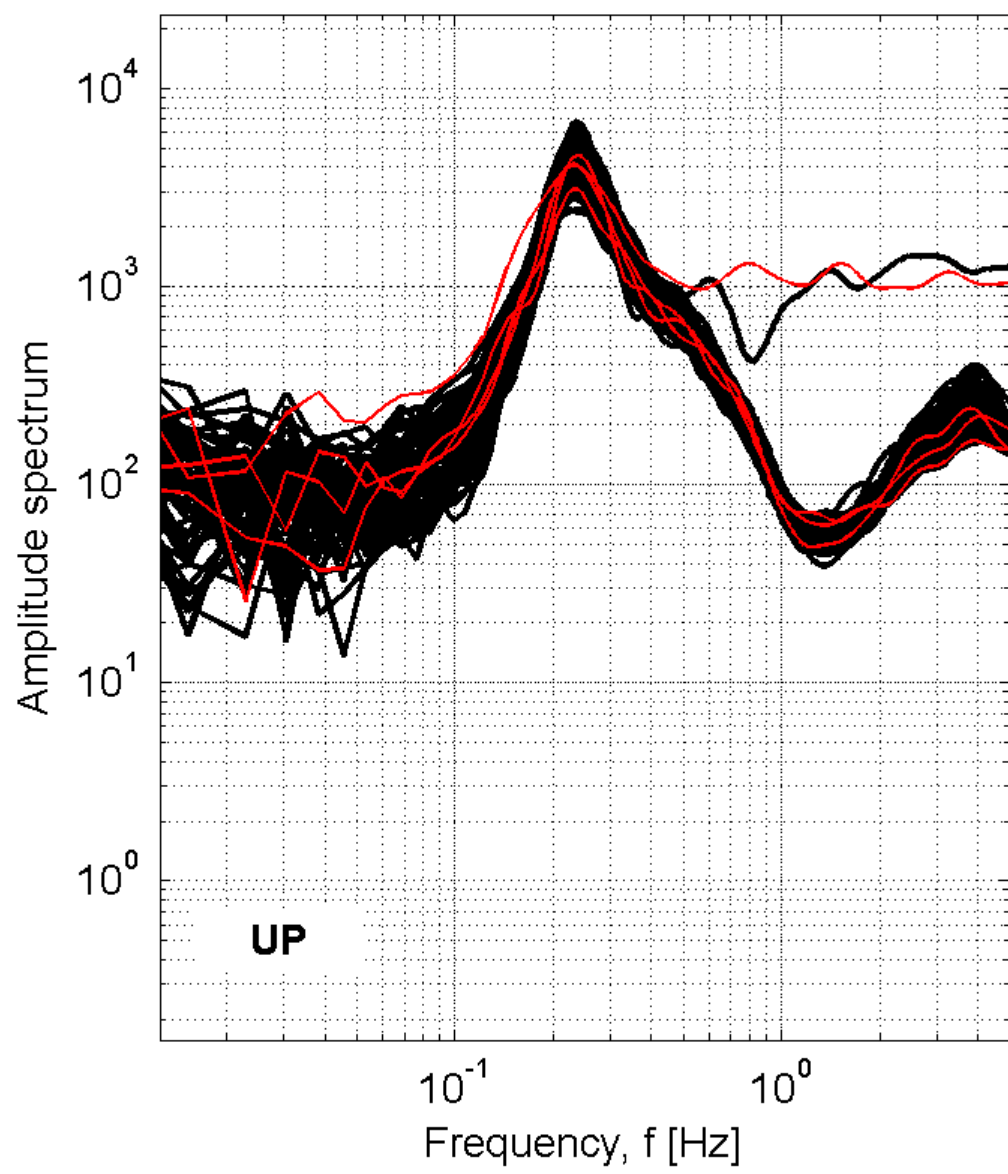

Station: AVL-Avellino

Recording duration: 124:36 [min:sec] (dt = 0.008 [s])

Window length (l_w) = 100 [s]

Minimum expected f₀ = 0.2 [Hz]

Deconvolution: no

Butterworth filter: LP = 0.1 [Hz] - HP = 20 [Hz] - ord. = 4

Taper: 5 [%] - Konno & Ohmachi smoothing: b = 20

Save not filtered spectra: yes

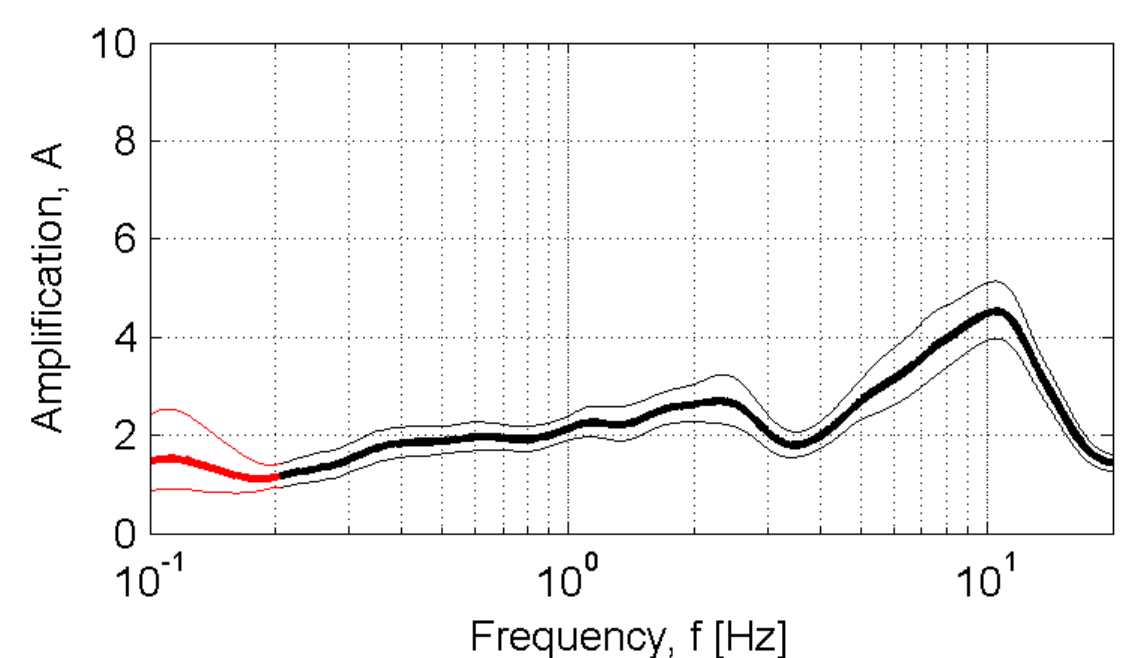

Developed in the field of the DPC-INGV S4-Project (2007-2009)
by Rodolfo Puglia - Dino Bindi - Lucia Luzi - Francesca Pacor

BAG_bagaladi

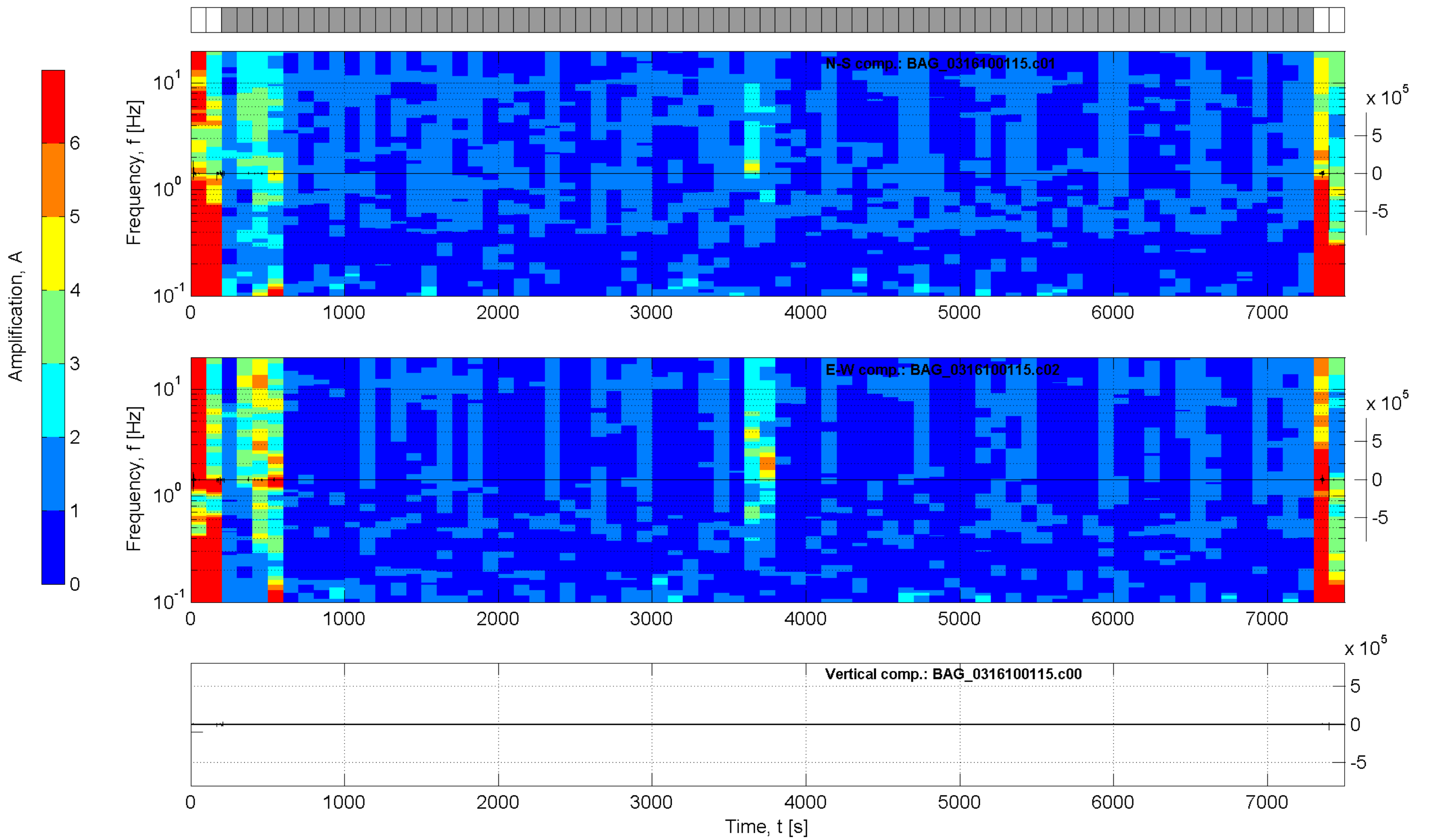
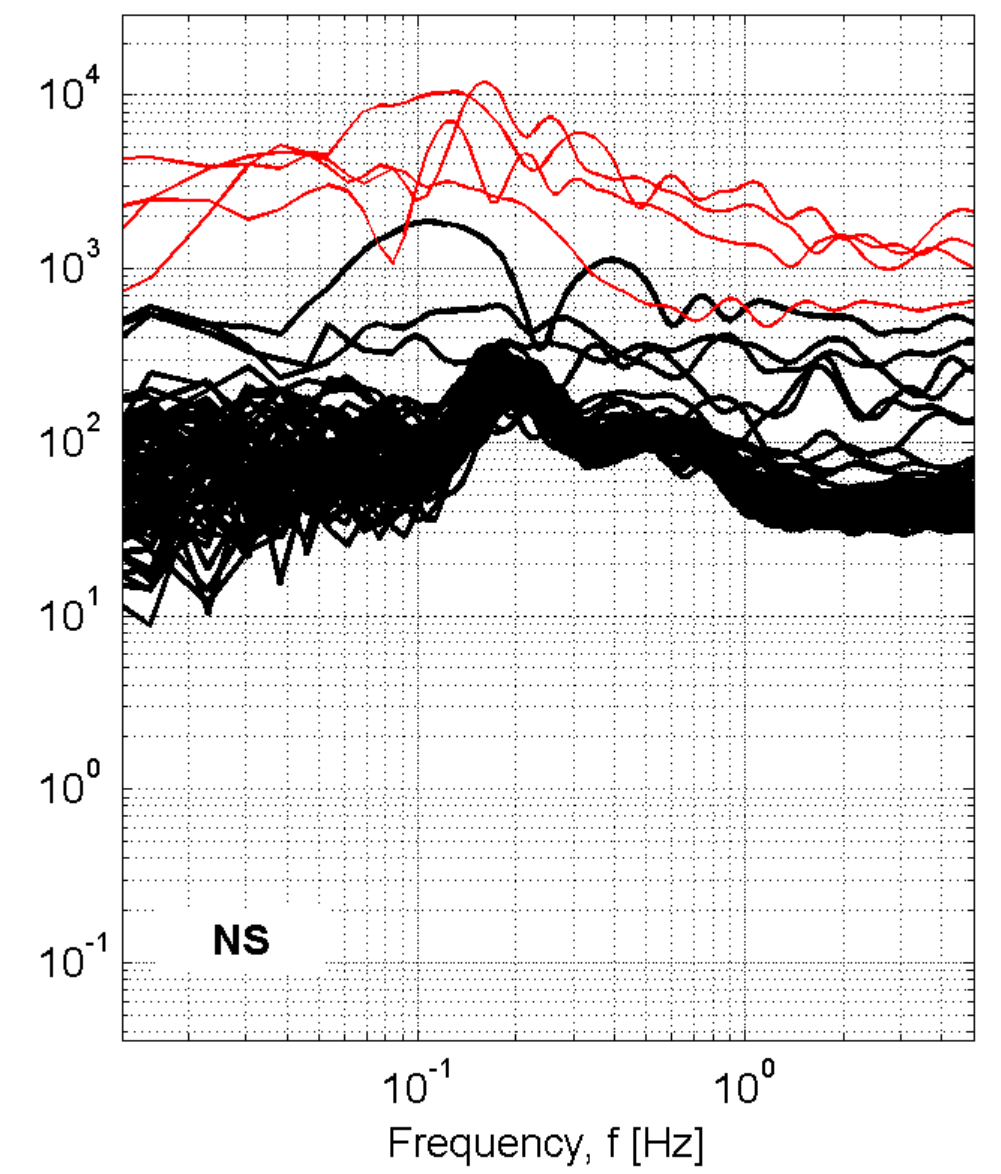
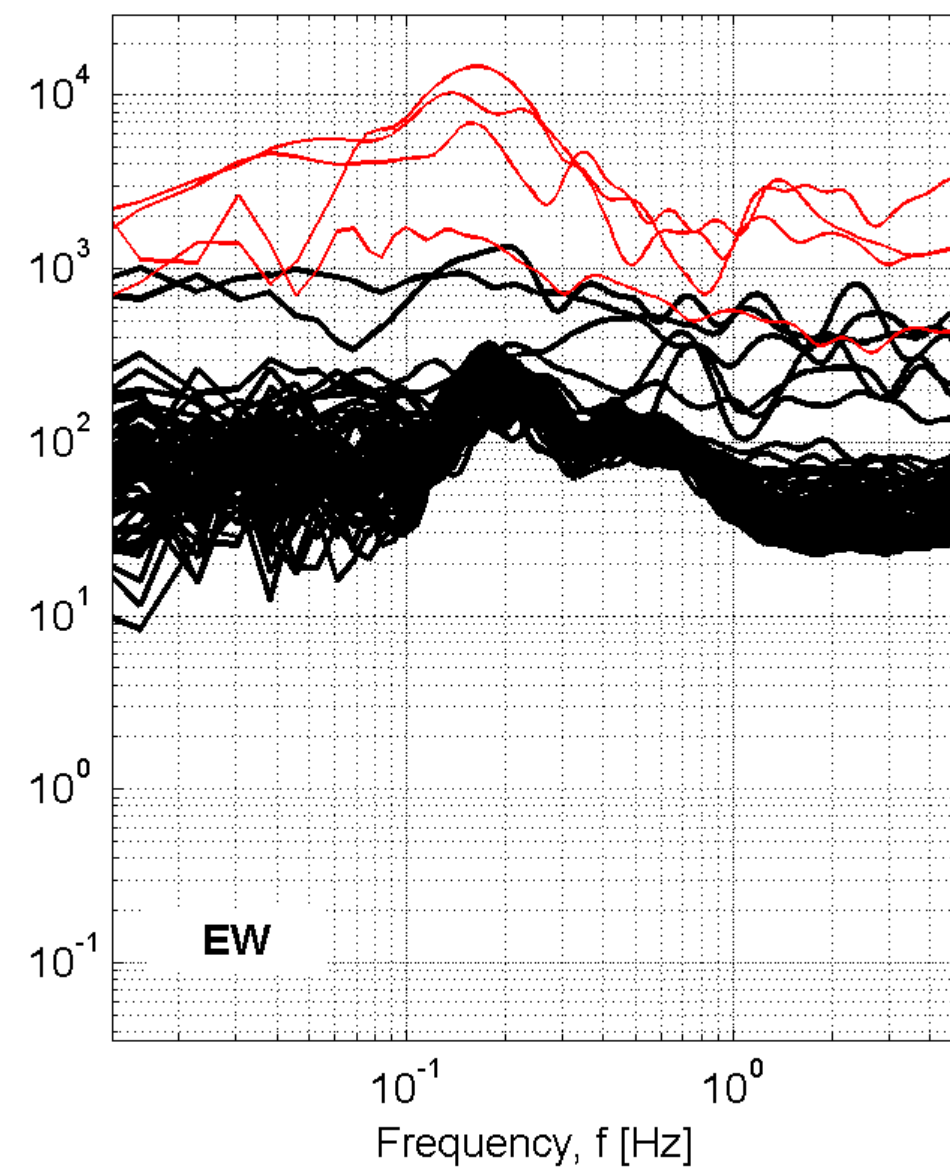
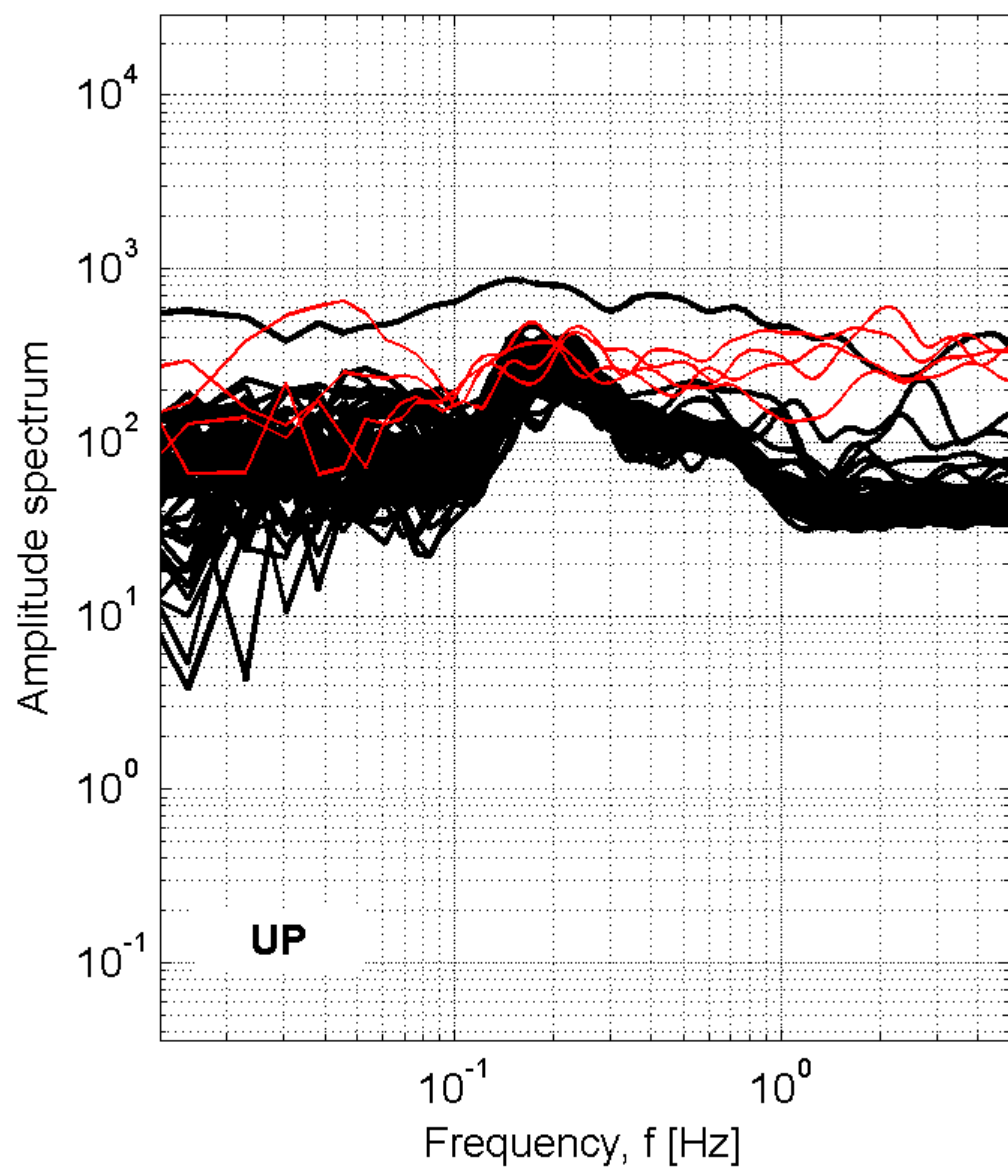

Station: BAG_bagaladi

Recording duration: 125:04 [min:sec] (dt = 0.008 [s])

Window length (l_w) = 100 [s]

Minimum expected f₀ = 0.2 [Hz]

Deconvolution: no

Butterworth filter: LP = 0.1 [Hz] - HP = 20 [Hz] - ord. = 4

Taper: 5 [%] - Konno & Ohmachi smoothing: b = 20

Save not filtered spectra: yes

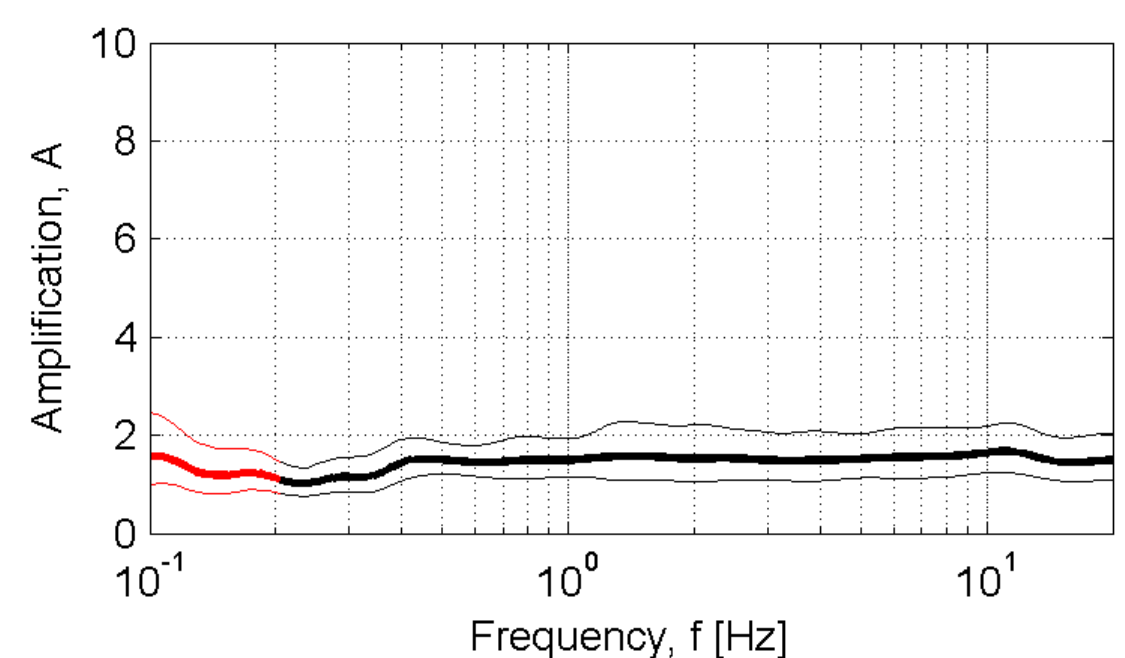

Developed in the field of the DPC-INGV S4-Project (2007-2009)
by Rodolfo Puglia - Dino Bindi - Lucia Luzi - Francesca Pacor

BBN-Bibbiena

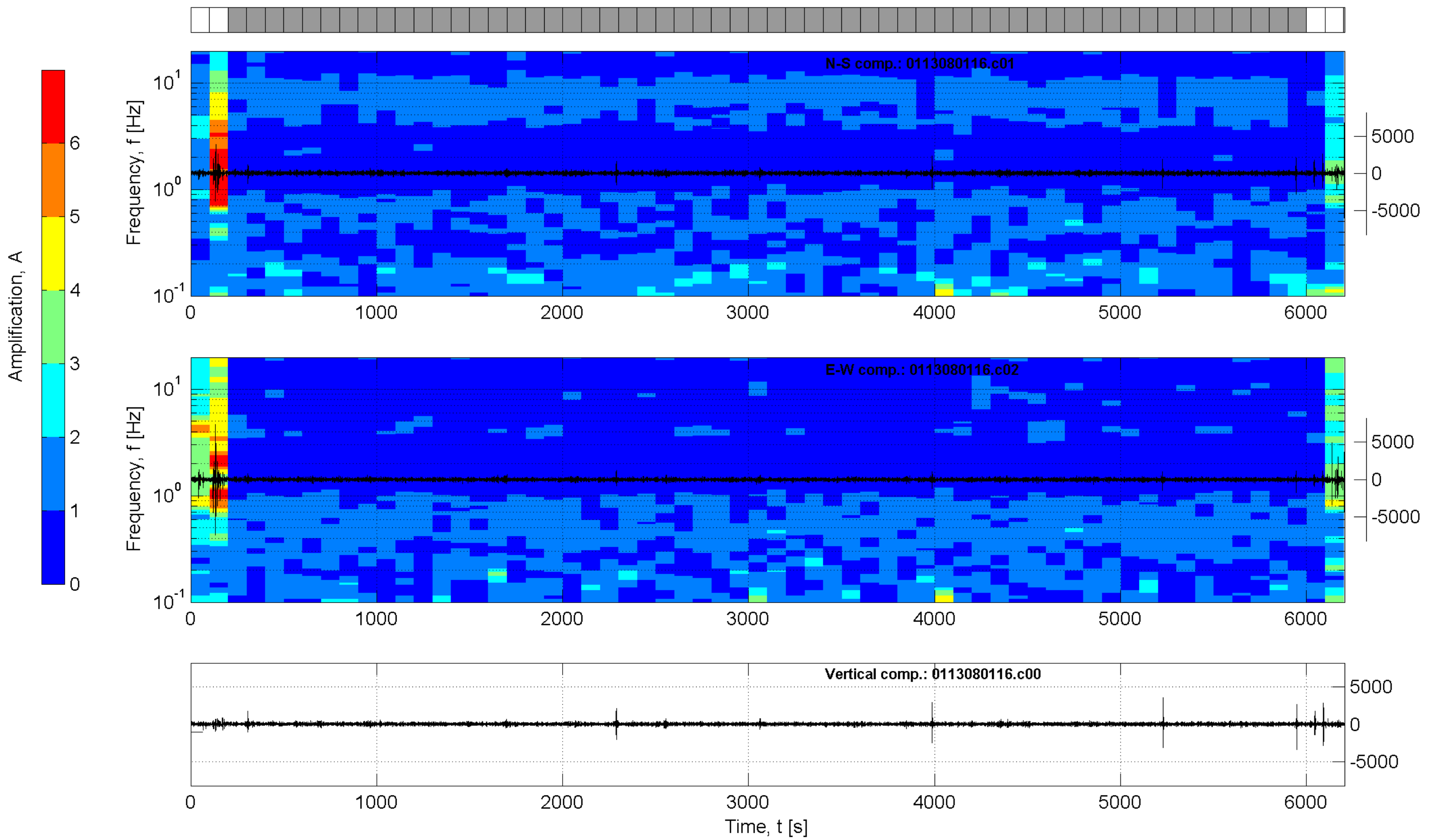
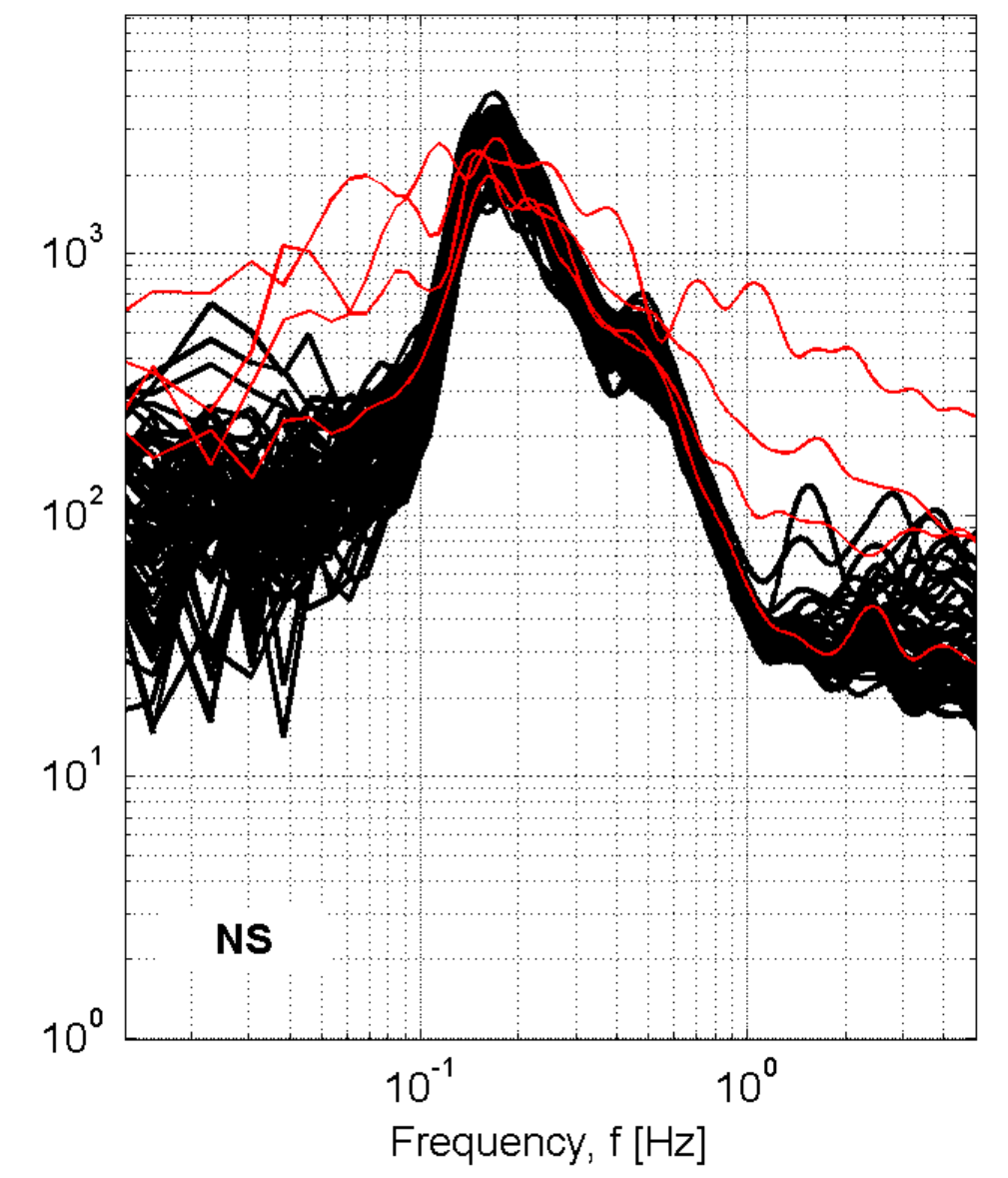
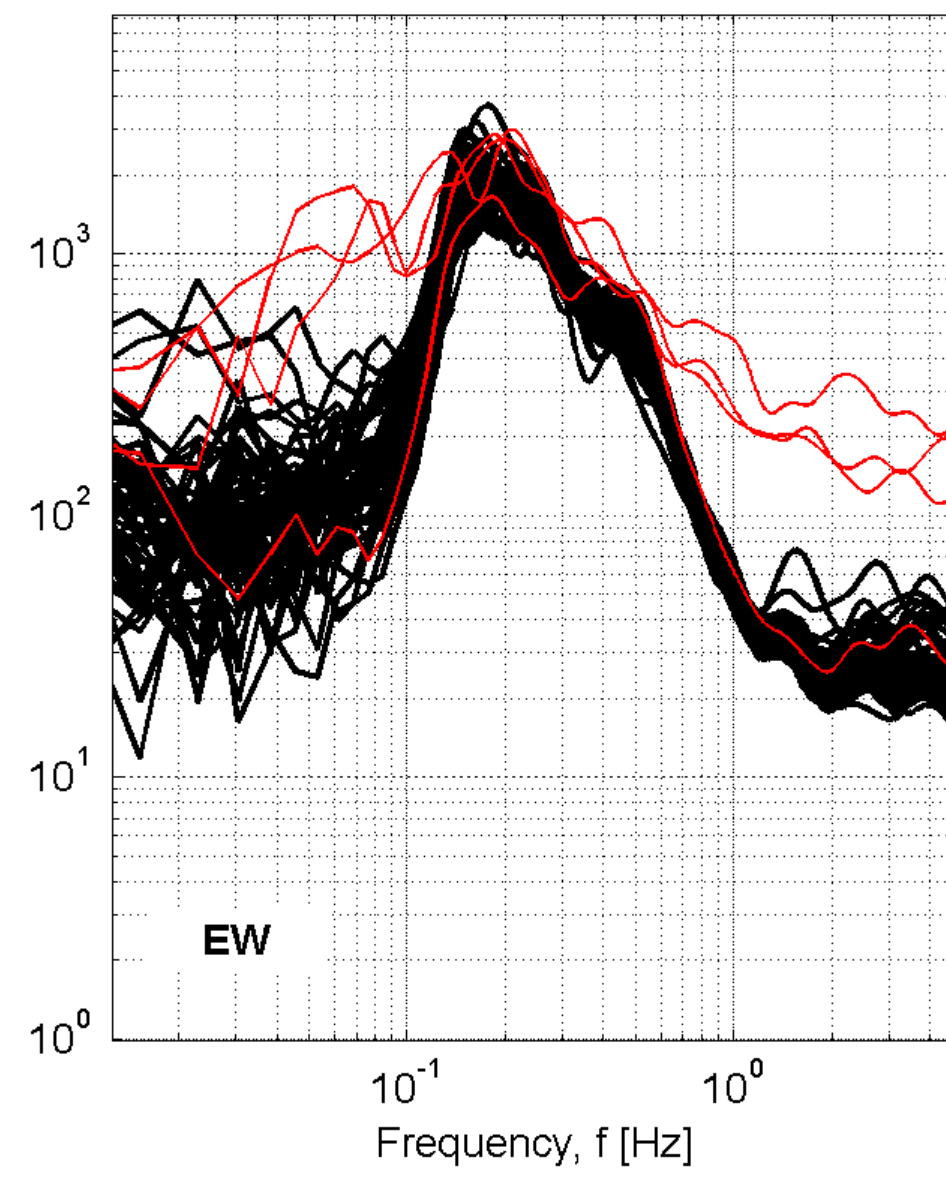
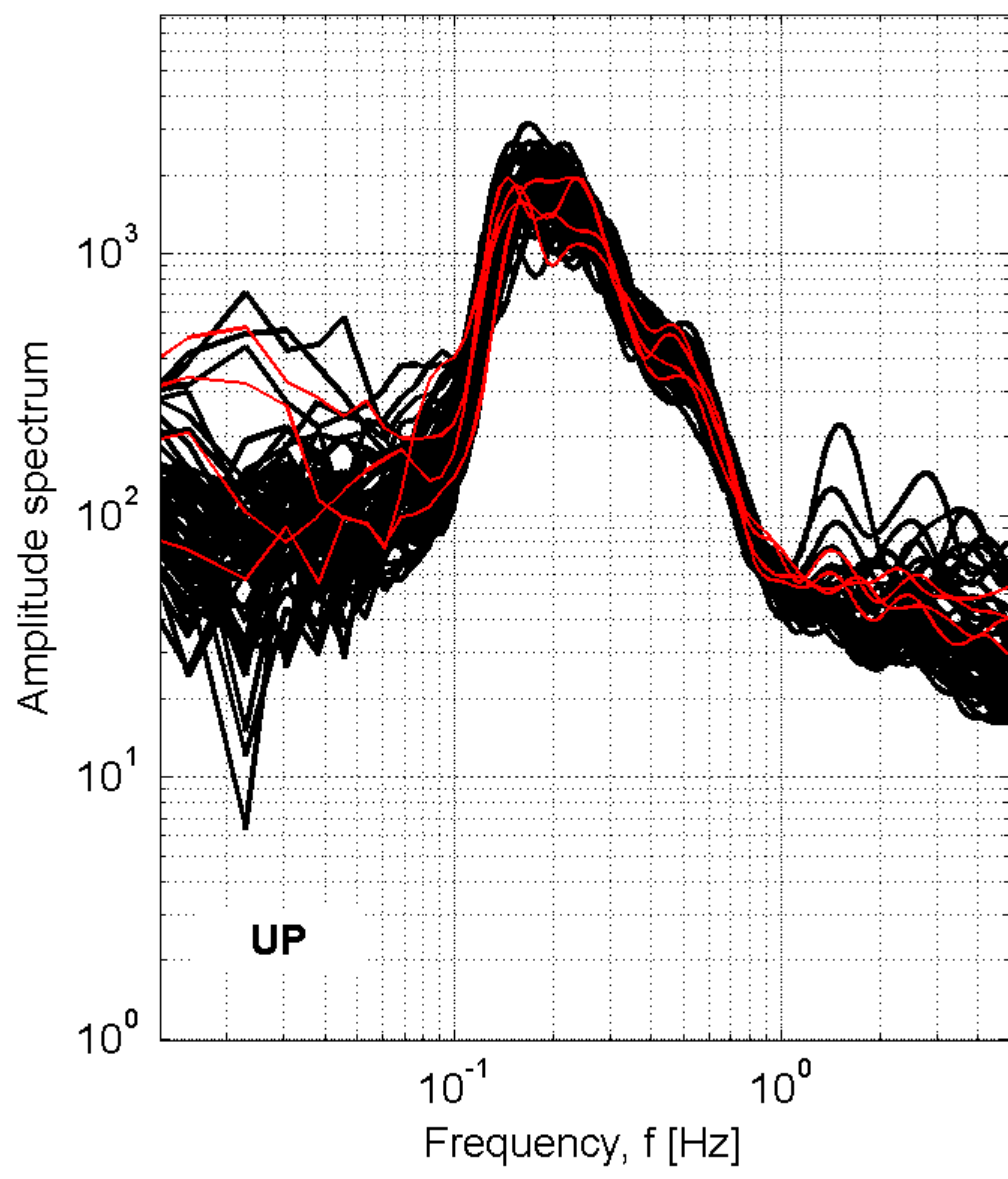

Station: BBN-Bibbiena

Recording duration: 103:24 [min:sec] (dt = 0.008 [s])

Window length (l_w) = 100 [s]

Minimum expected f₀ = 0.2 [Hz]

Deconvolution: no

Butterworth filter: LP = 0.1 [Hz] - HP = 20 [Hz] - ord. = 4

Taper: 5 [%] - Konno & Ohmachi smoothing: b = 20

Save not filtered spectra: yes

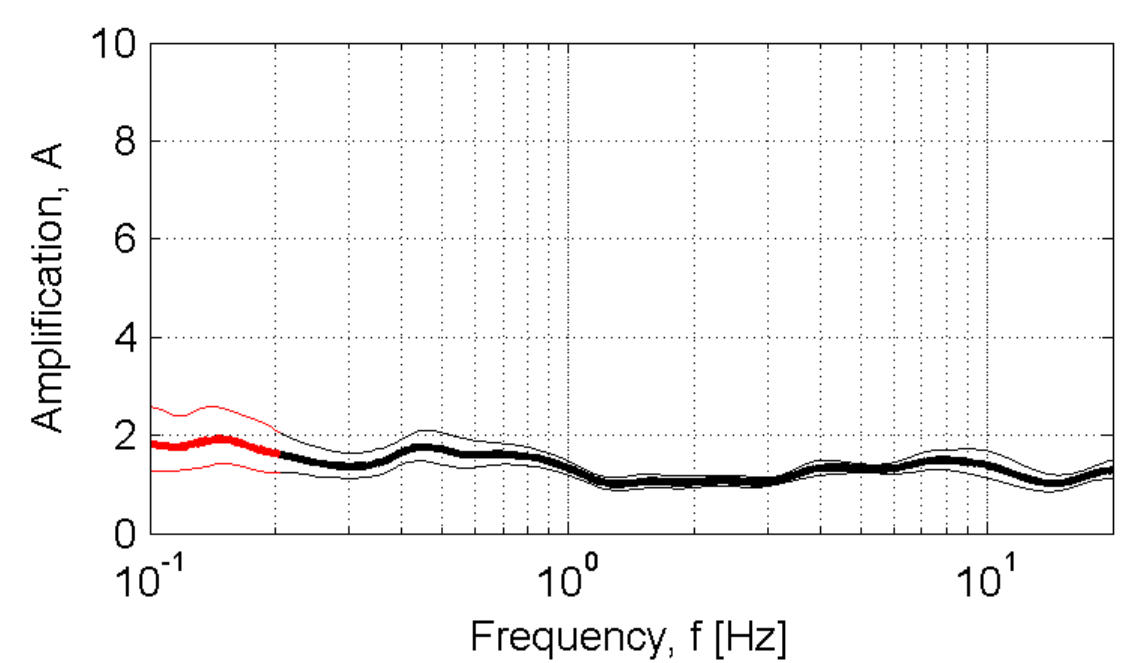

Developed in the field of the DPC-INGV S4-Project (2007-2009)
by Rodolfo Puglia - Dino Bindi - Lucia Luzi - Francesca Pacor

BCN_Buccino

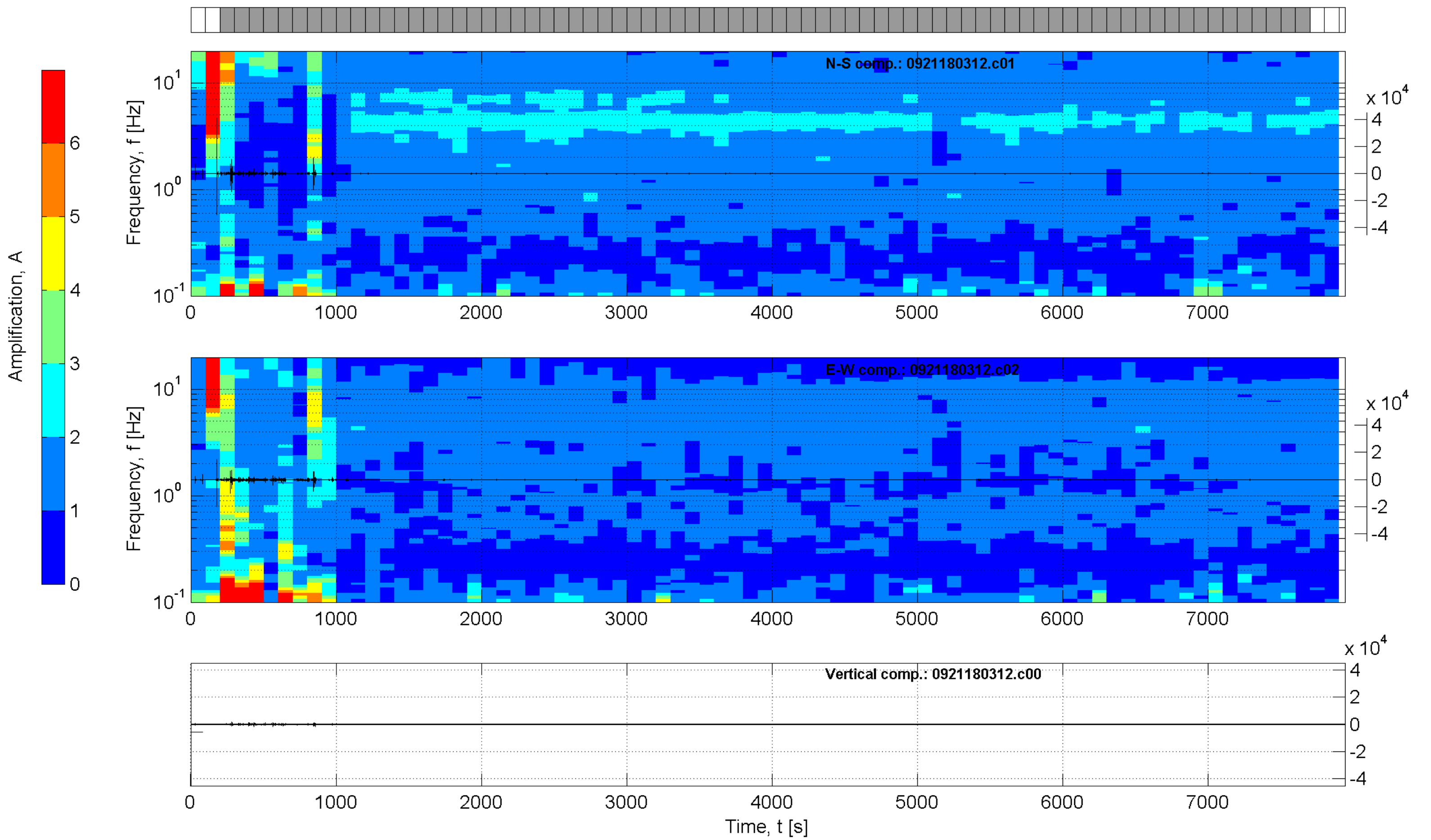
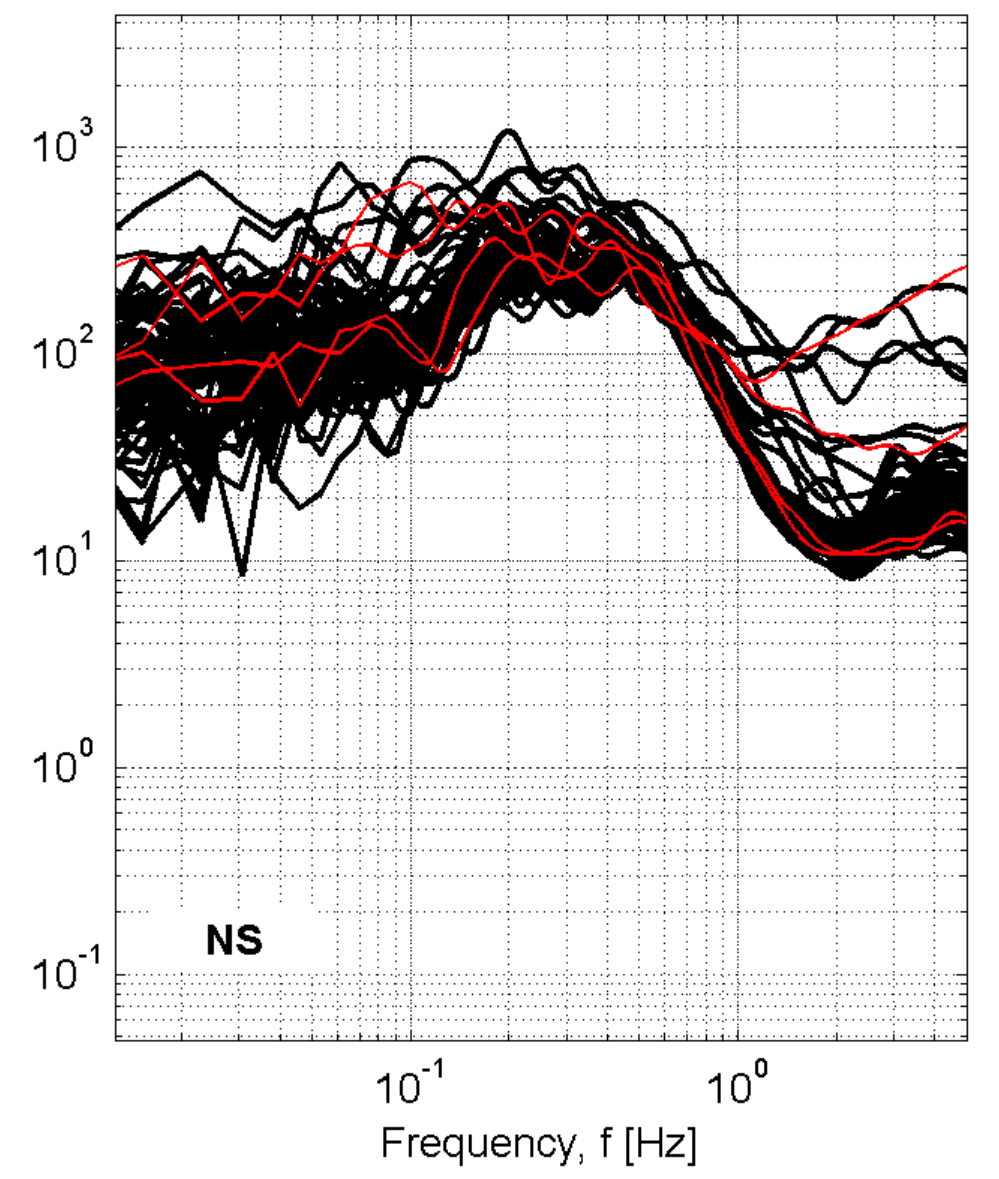
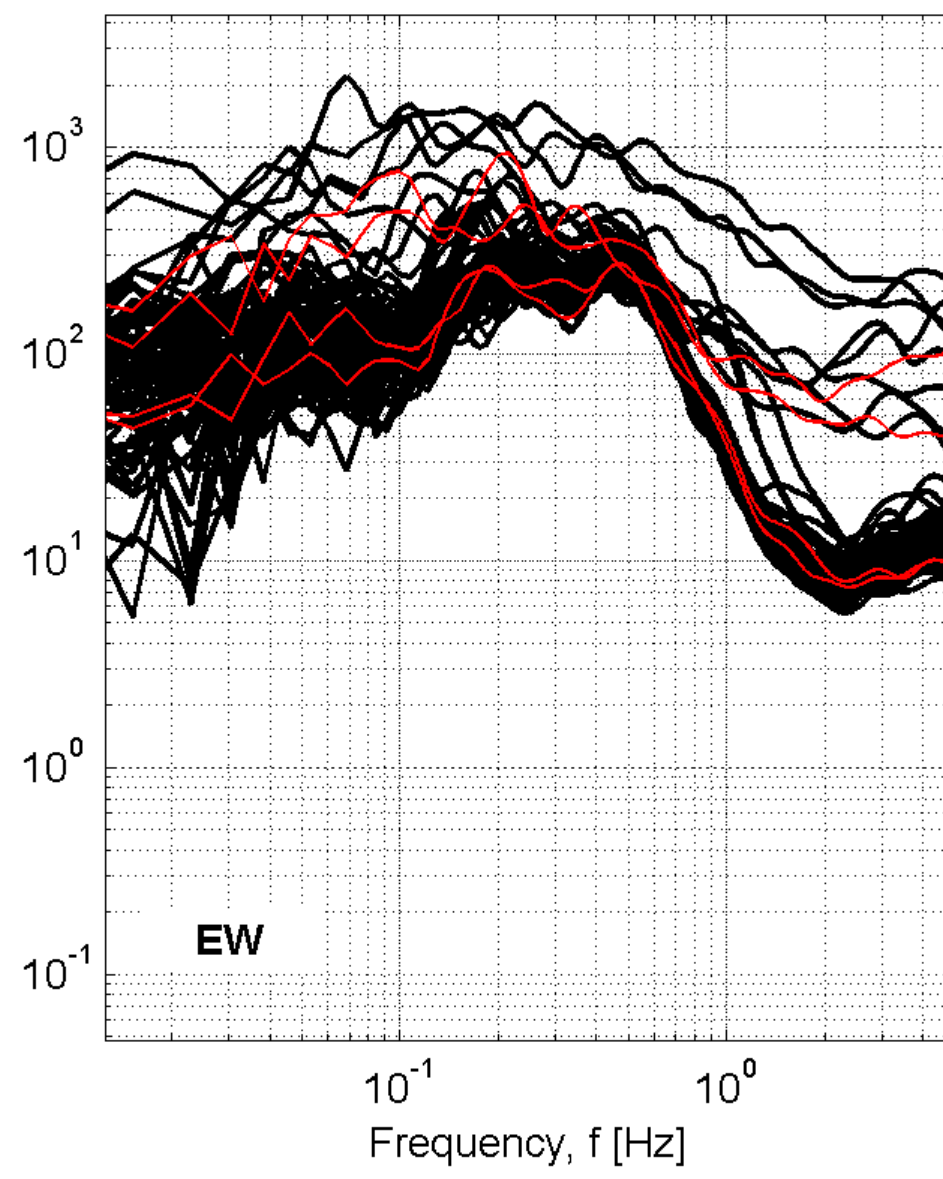
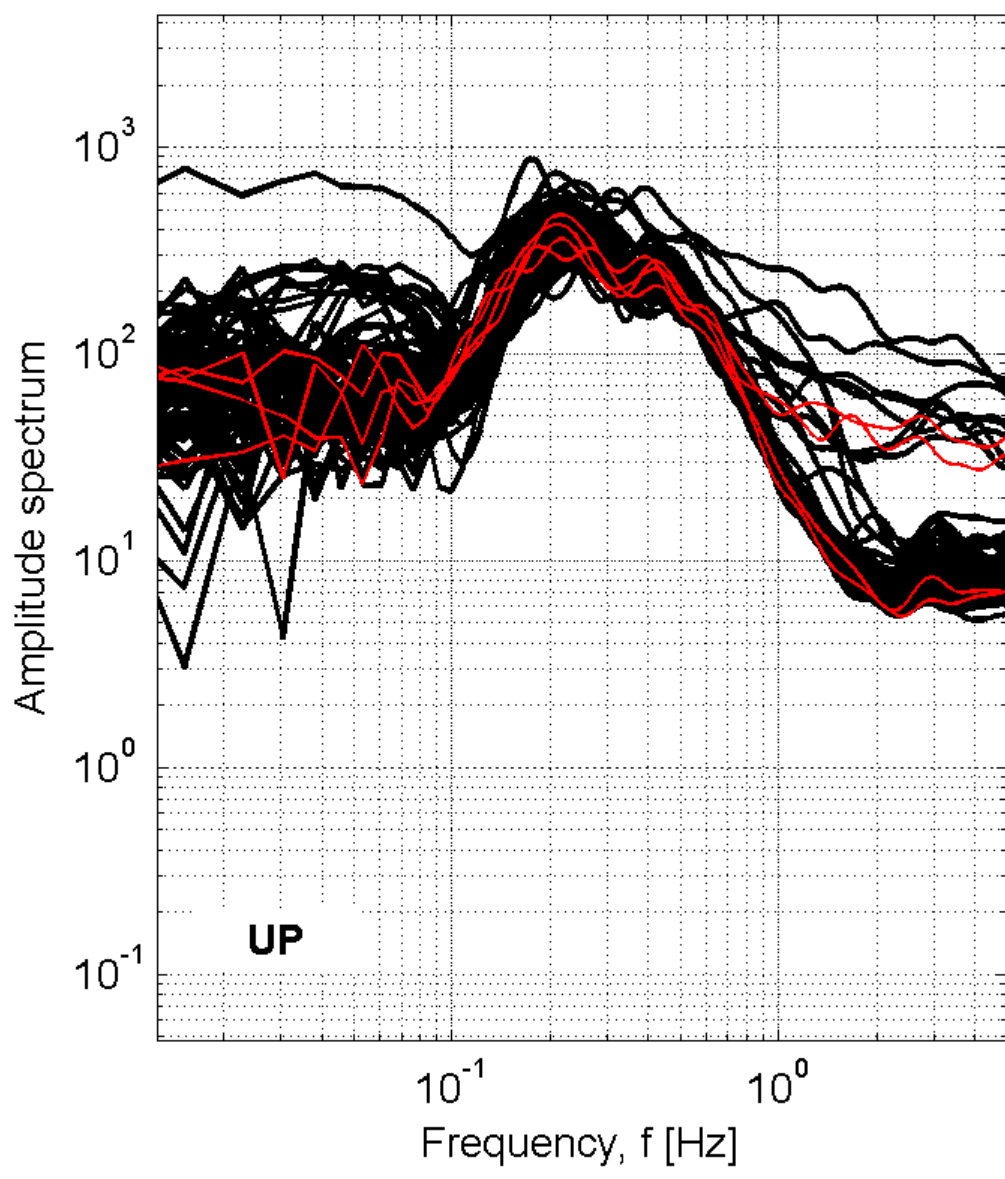

Station: BCN_Buccino

Recording duration: 132:20 [min:sec] (dt = 0.008 [s])

Window length (l_w) = 100 [s]

Minimum expected f₀ = 0.2 [Hz]

Deconvolution: no

Butterworth filter: LP = 0.1 [Hz] - HP = 20 [Hz] - ord. = 4

Taper: 5 [%] - Konno & Ohmachi smoothing: b = 20

Save not filtered spectra: yes

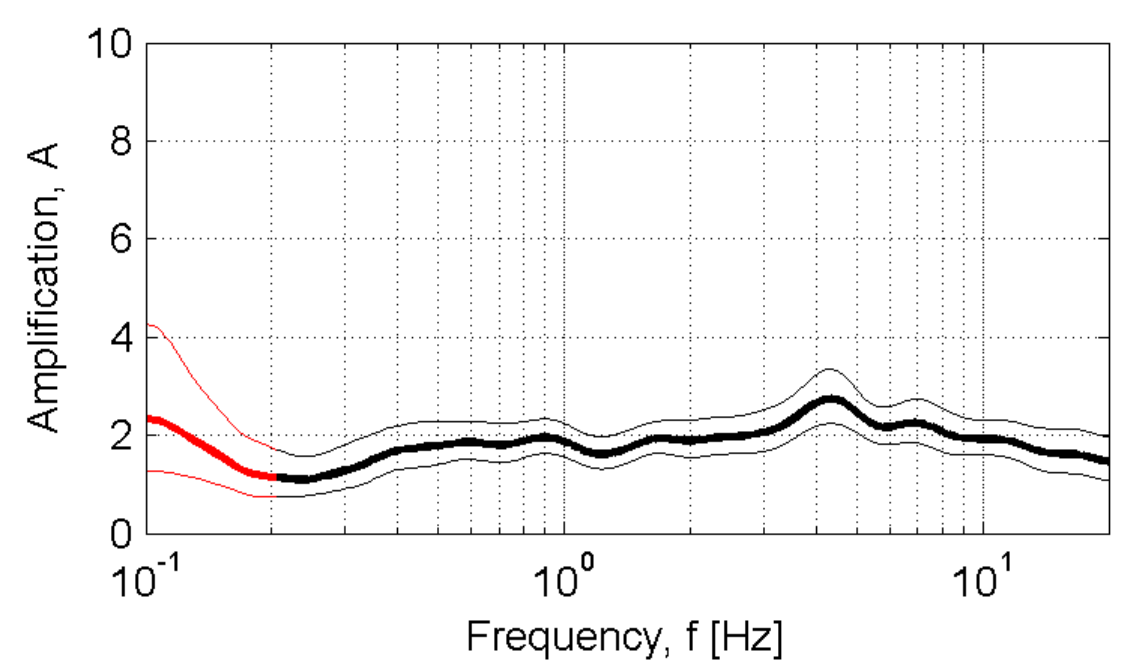

Developed in the field of the DPC-INGV S4-Project (2007-2009)
by Rodolfo Puglia - Dino Bindi - Lucia Luzi - Francesca Pacor

BDT-Badia Tedalda

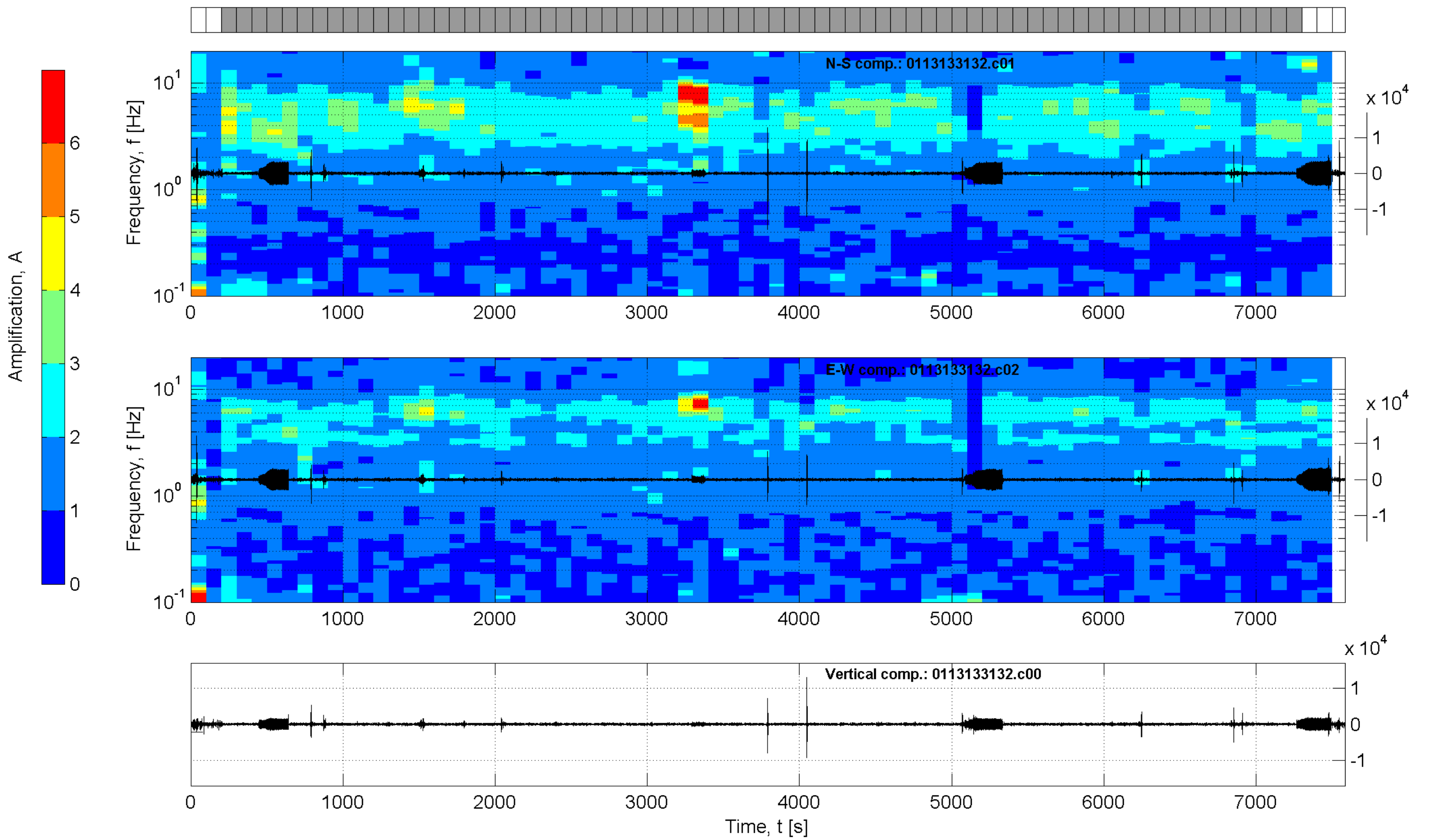
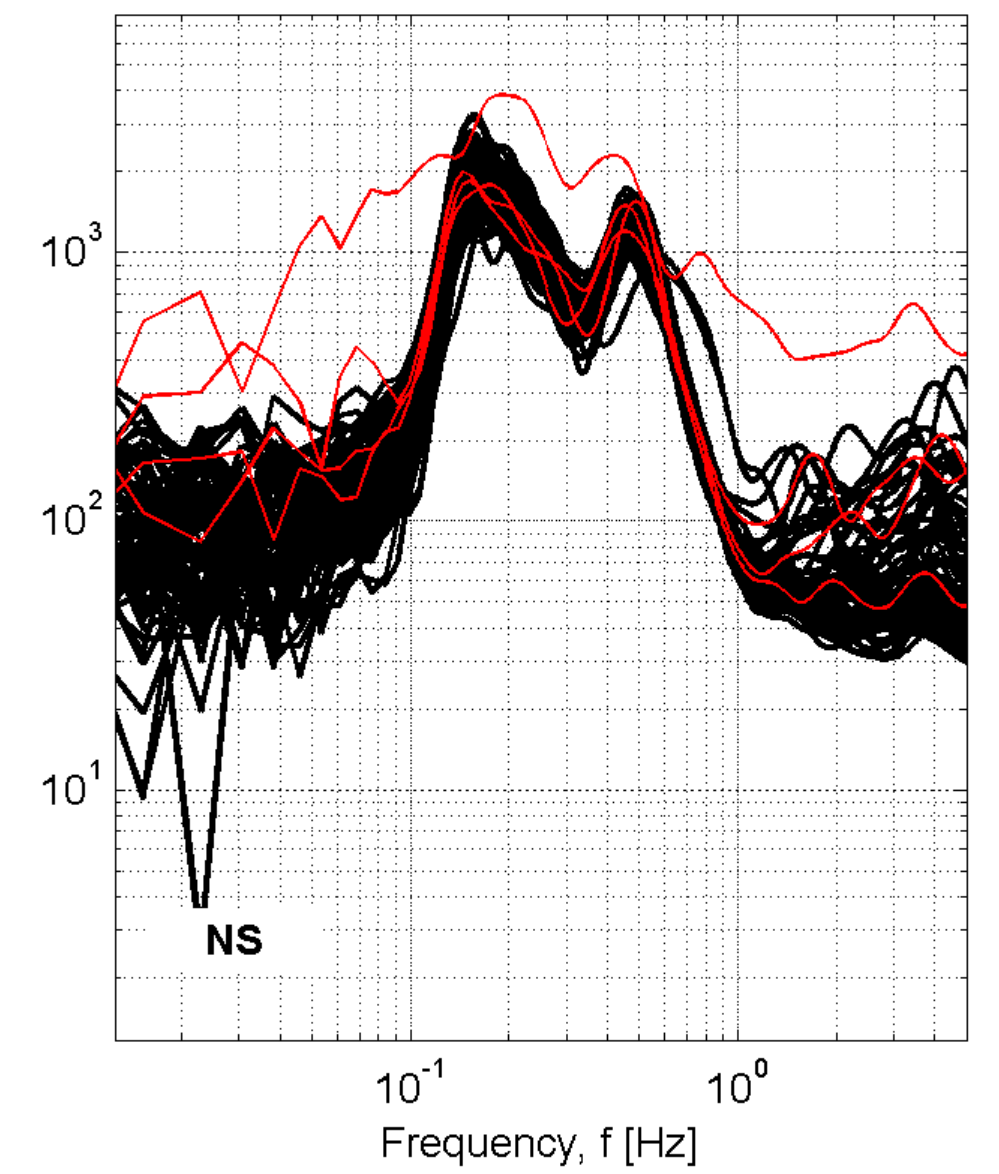
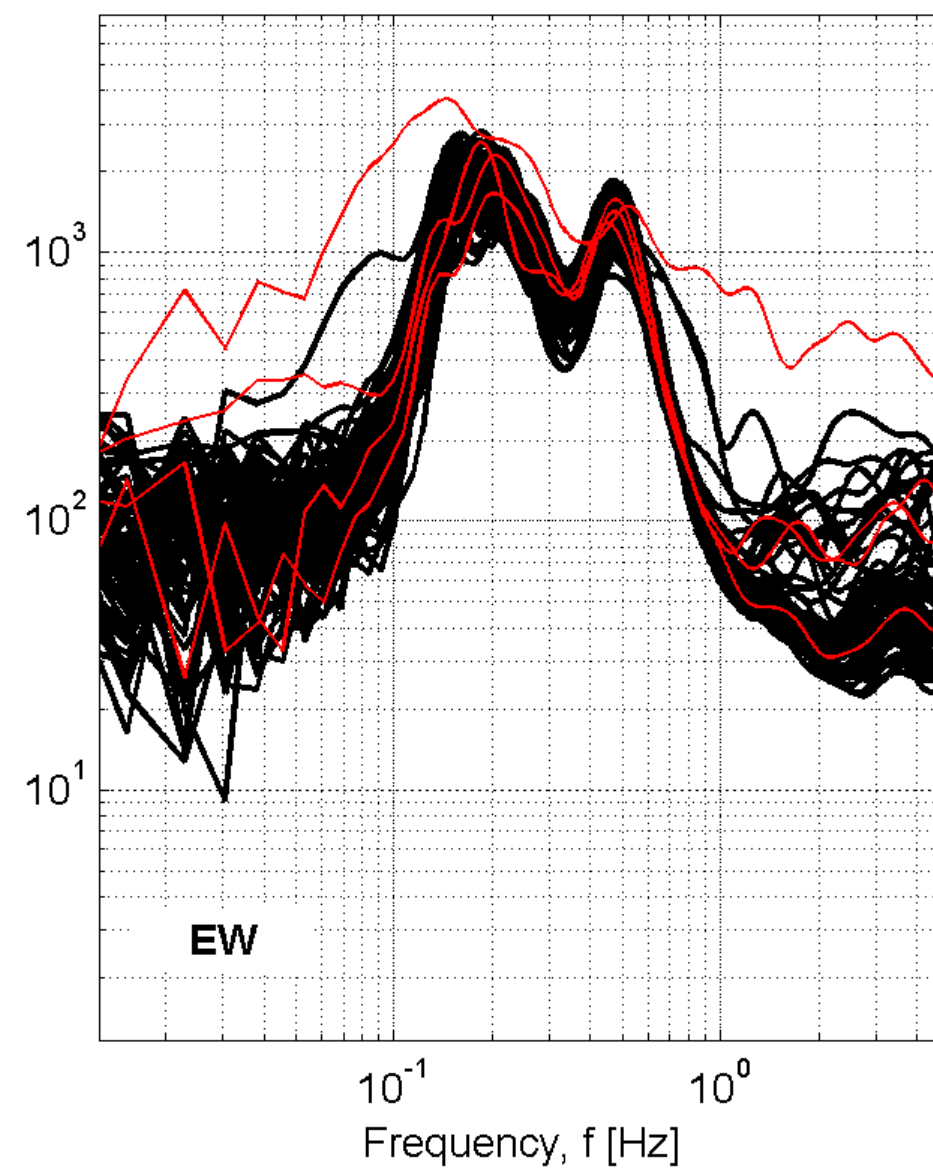
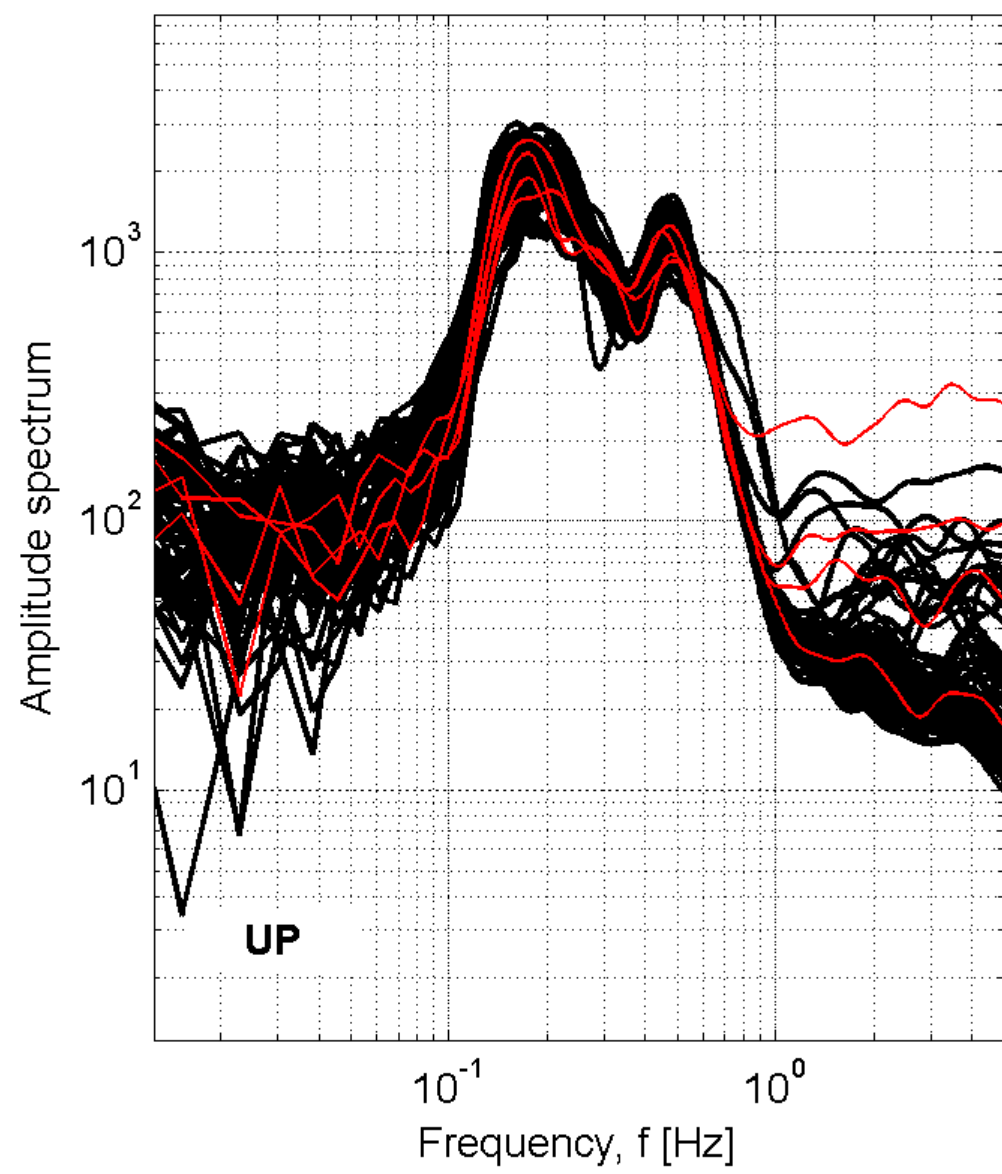

Station: BDT-Badia Tedalda

Recording duration: 126:24 [min:sec] (dt = 0.008 [s])

Window length (l_w) = 100 [s]

Minimum expected f₀ = 0.2 [Hz]

Deconvolution: no

Butterworth filter: LP = 0.1 [Hz] - HP = 20 [Hz] - ord. = 4

Taper: 5 [%] - Konno & Ohmachi smoothing: b = 20

Save not filtered spectra: yes

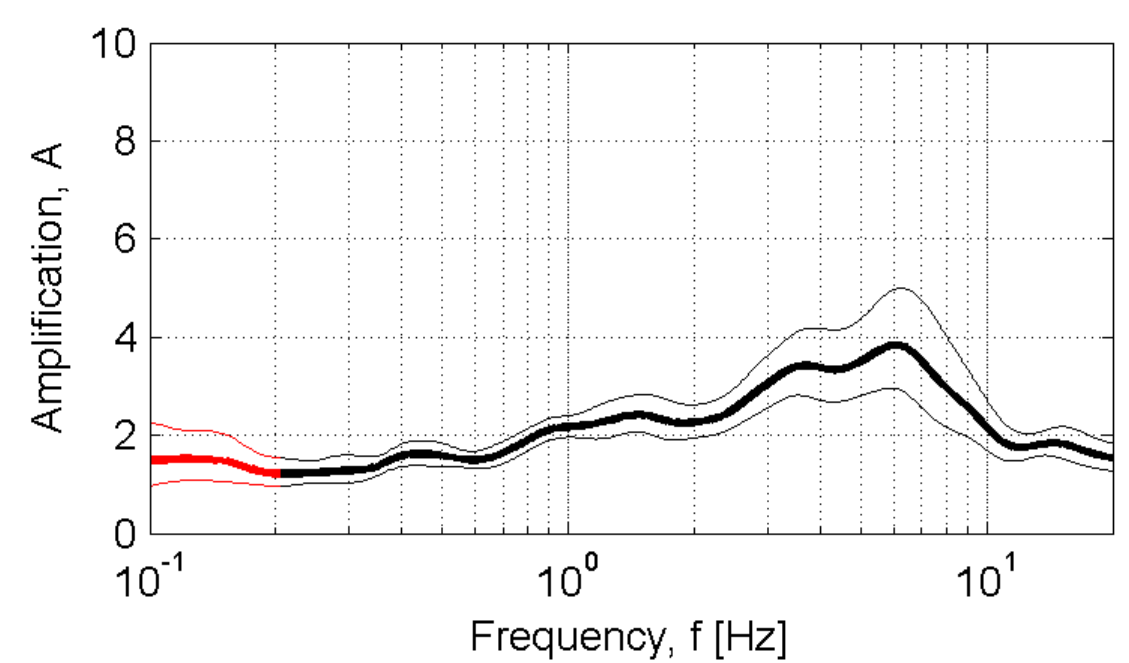

Developed in the field of the DPC-INGV S4-Project (2007-2009)
by Rodolfo Puglia - Dino Bindi - Lucia Luzi - Francesca Pacor

BGL-Bagni di Lucca

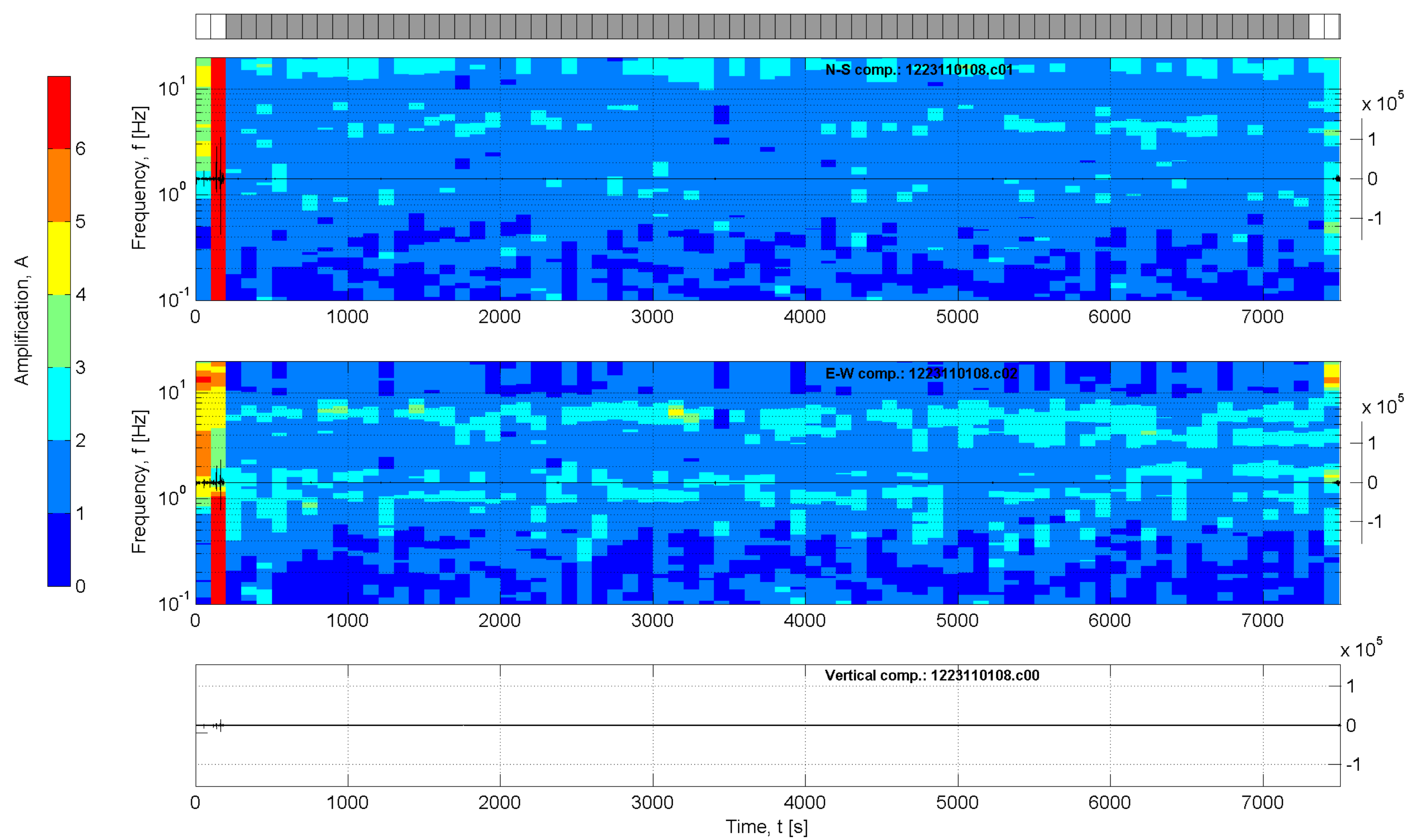
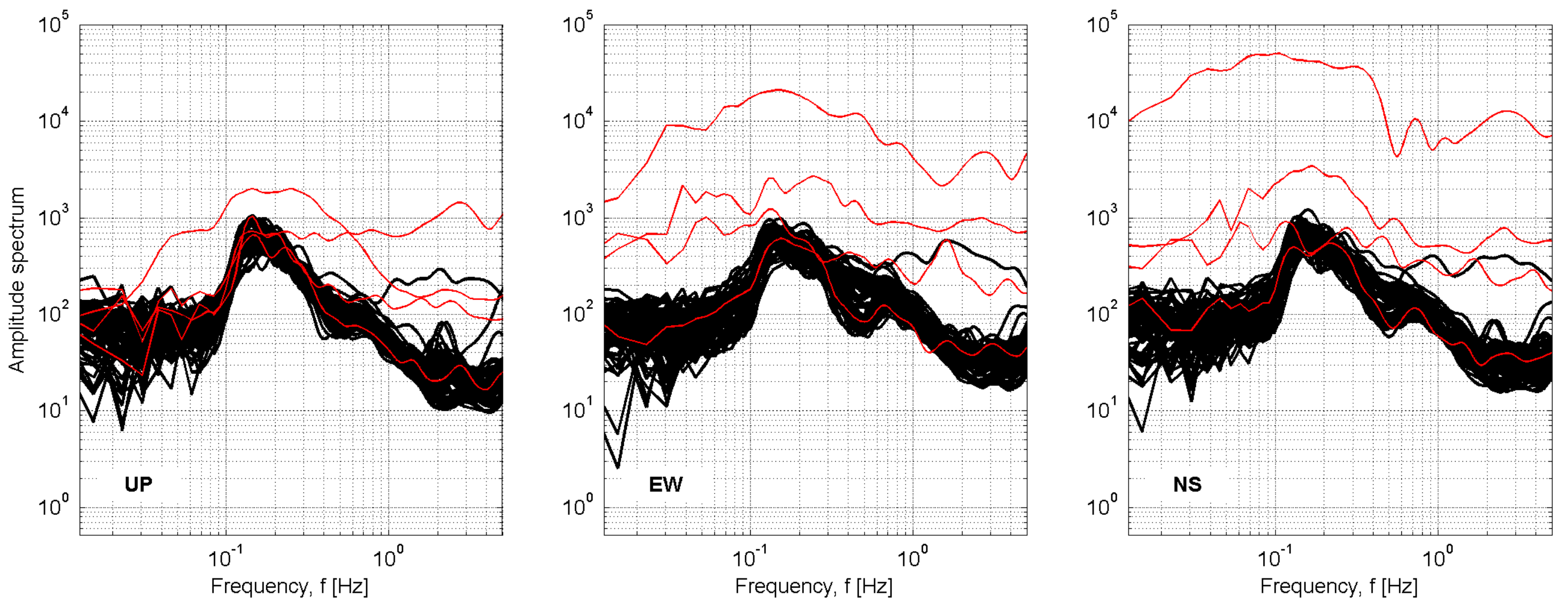

Station: BGL-Bagni di Lucca

Recording duration: 125:09 [min:sec] (dt = 0.008 [s])
 Window length (l_w) = 100 [s]
 Minimum expected f₀ = 0.2 [Hz]
 Deconvolution: no
 Butterworth filter: LP = 0.1 [Hz] - HP = 20 [Hz] - ord. = 4
 Taper: 5 [%] - Konno & Ohmachi smoothing: b = 20
 Save not filtered spectra: yes

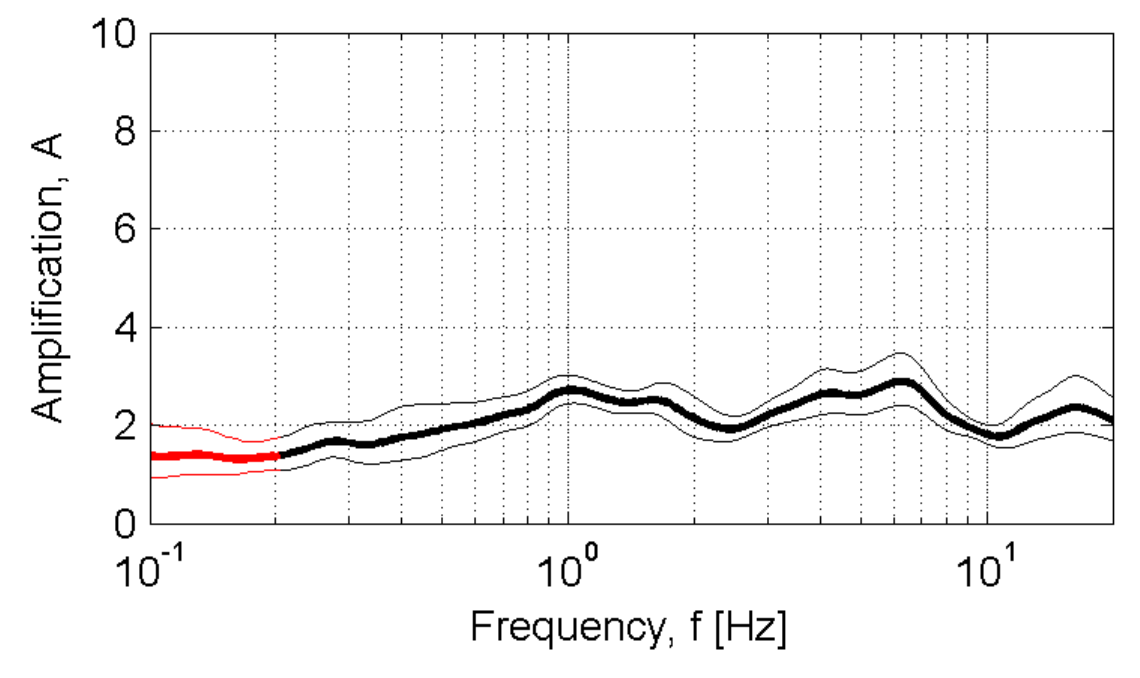

Developed in the field of the DPC-INGV S4-Project (2007-2009)
 by Rodolfo Puglia - Dino Bindi - Lucia Luzi - Francesca Pacor

BNE-Benevento

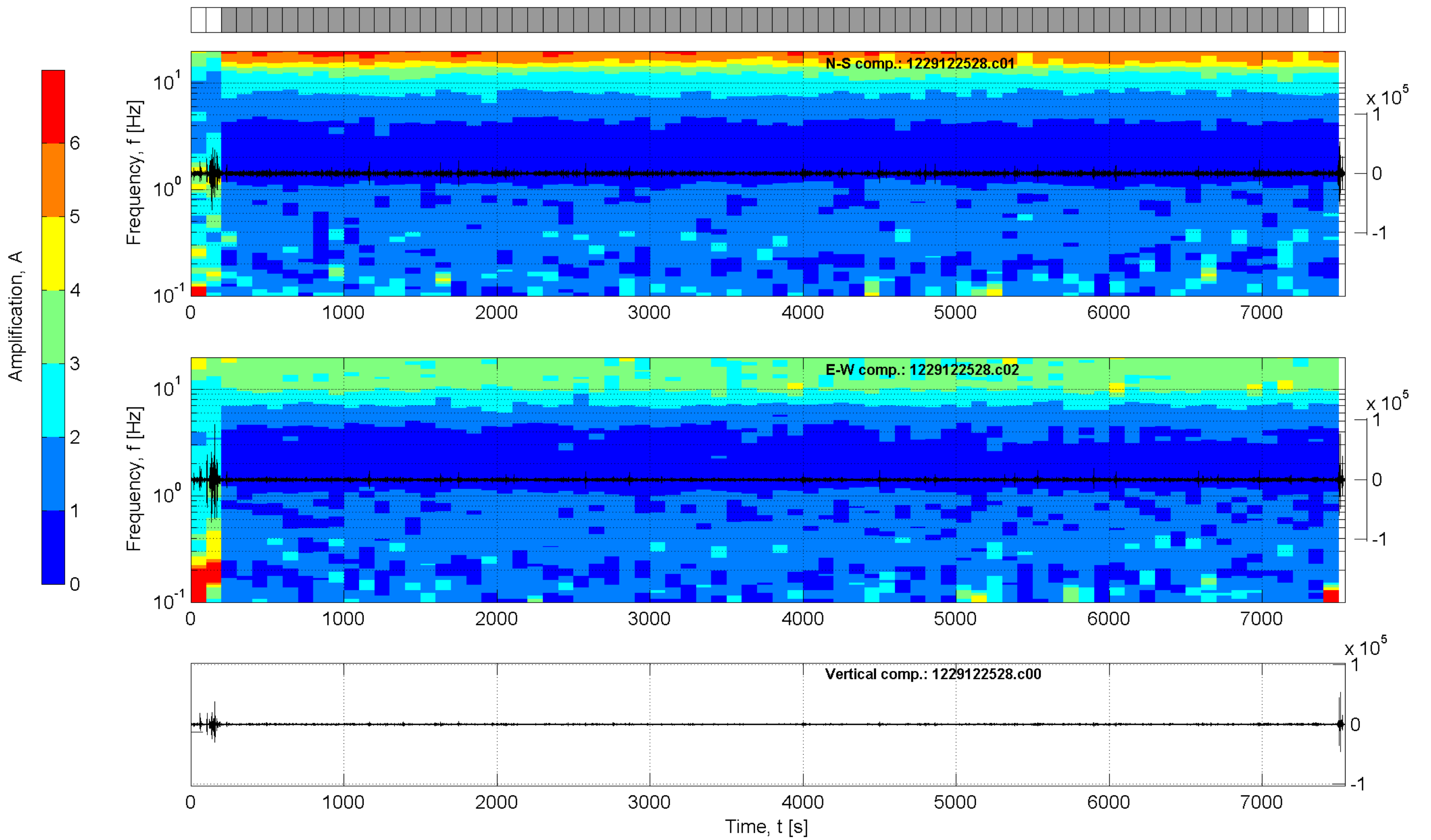
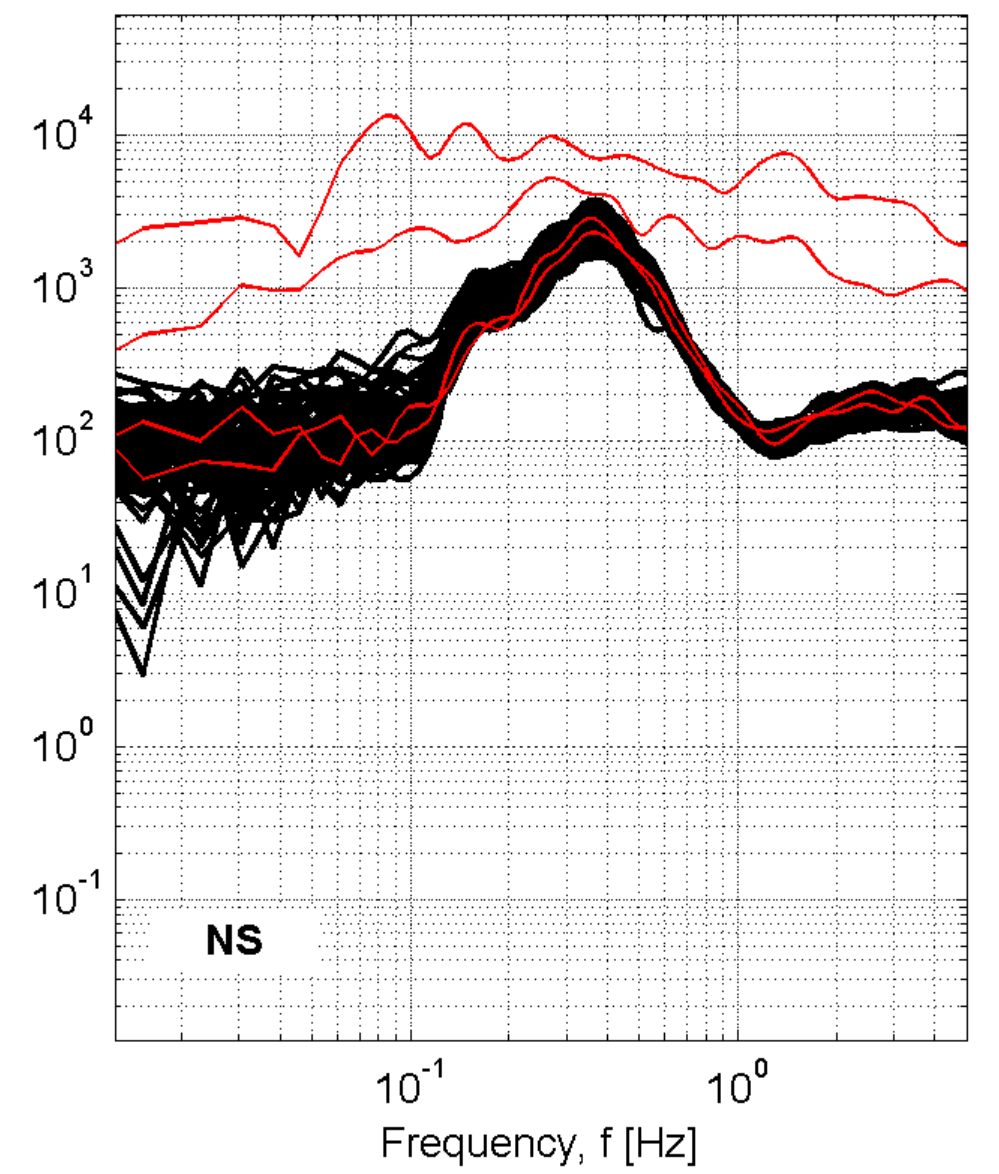
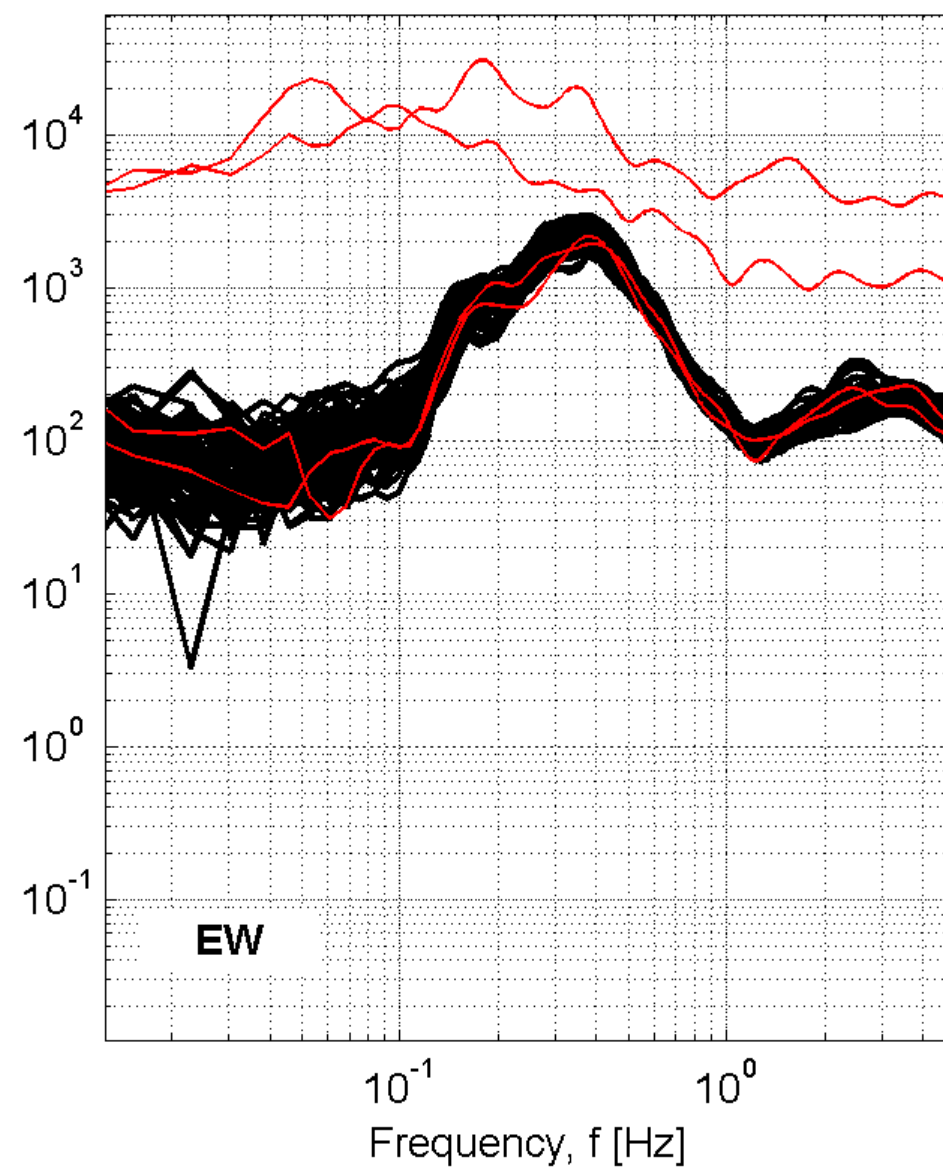
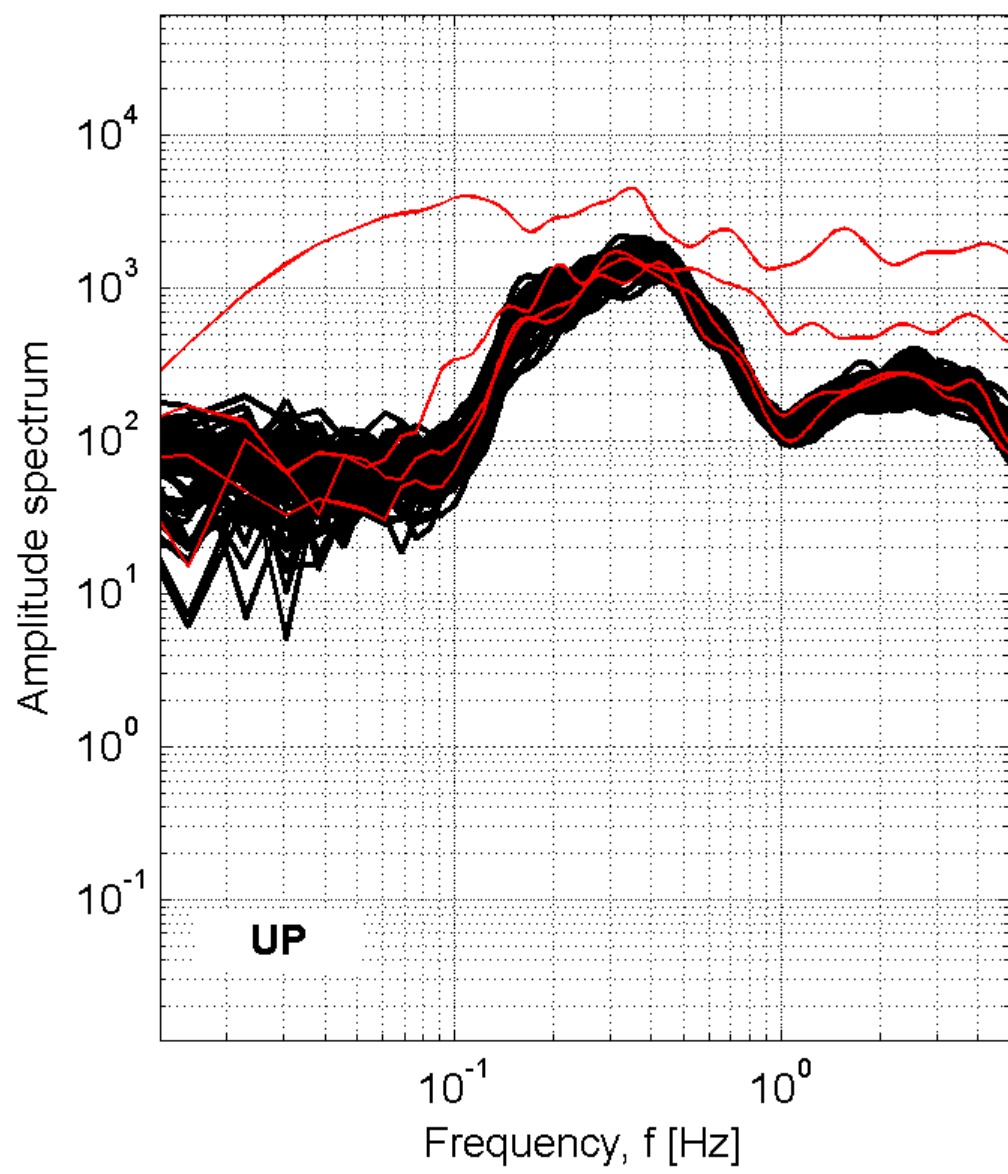

Station: BNE-Benevento

Recording duration: 125:40 [min:sec] (dt = 0.008 [s])

Window length (l_w) = 100 [s]

Minimum expected f₀ = 0.2 [Hz]

Deconvolution: no

Butterworth filter: LP = 0.1 [Hz] - HP = 20 [Hz] - ord. = 4

Taper: 5 [%] - Konno & Ohmachi smoothing: b = 20

Save not filtered spectra: yes

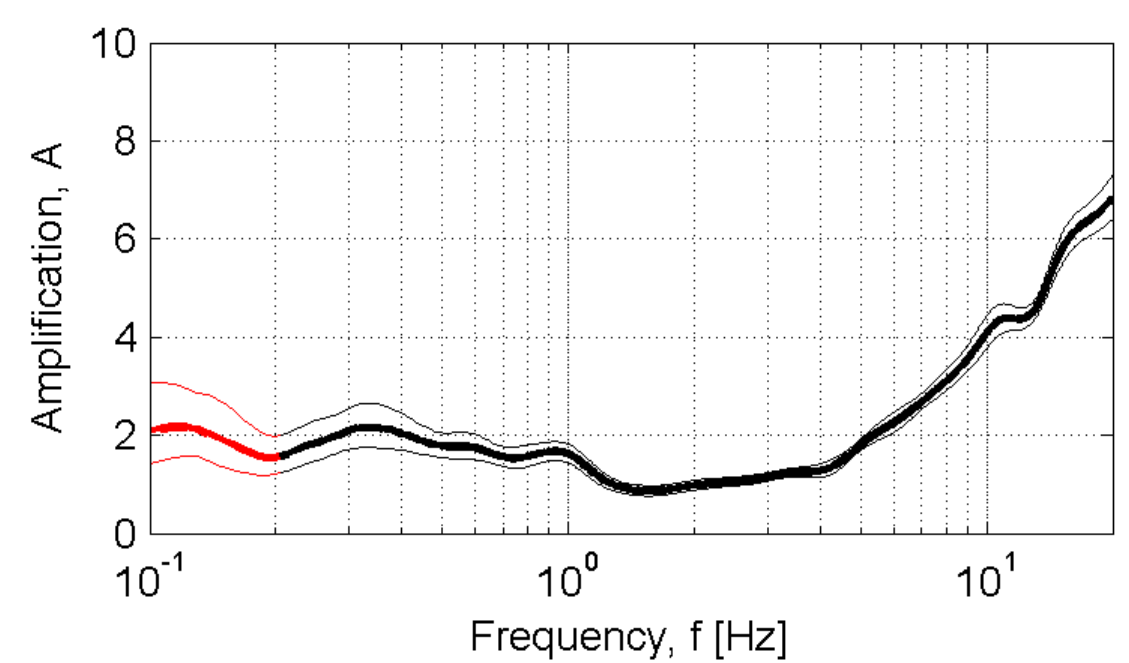

Developed in the field of the DPC-INGV S4-Project (2007-2009)
by Rodolfo Puglia - Dino Bindi - Lucia Luzi - Francesca Pacor

BNF-Bonifati

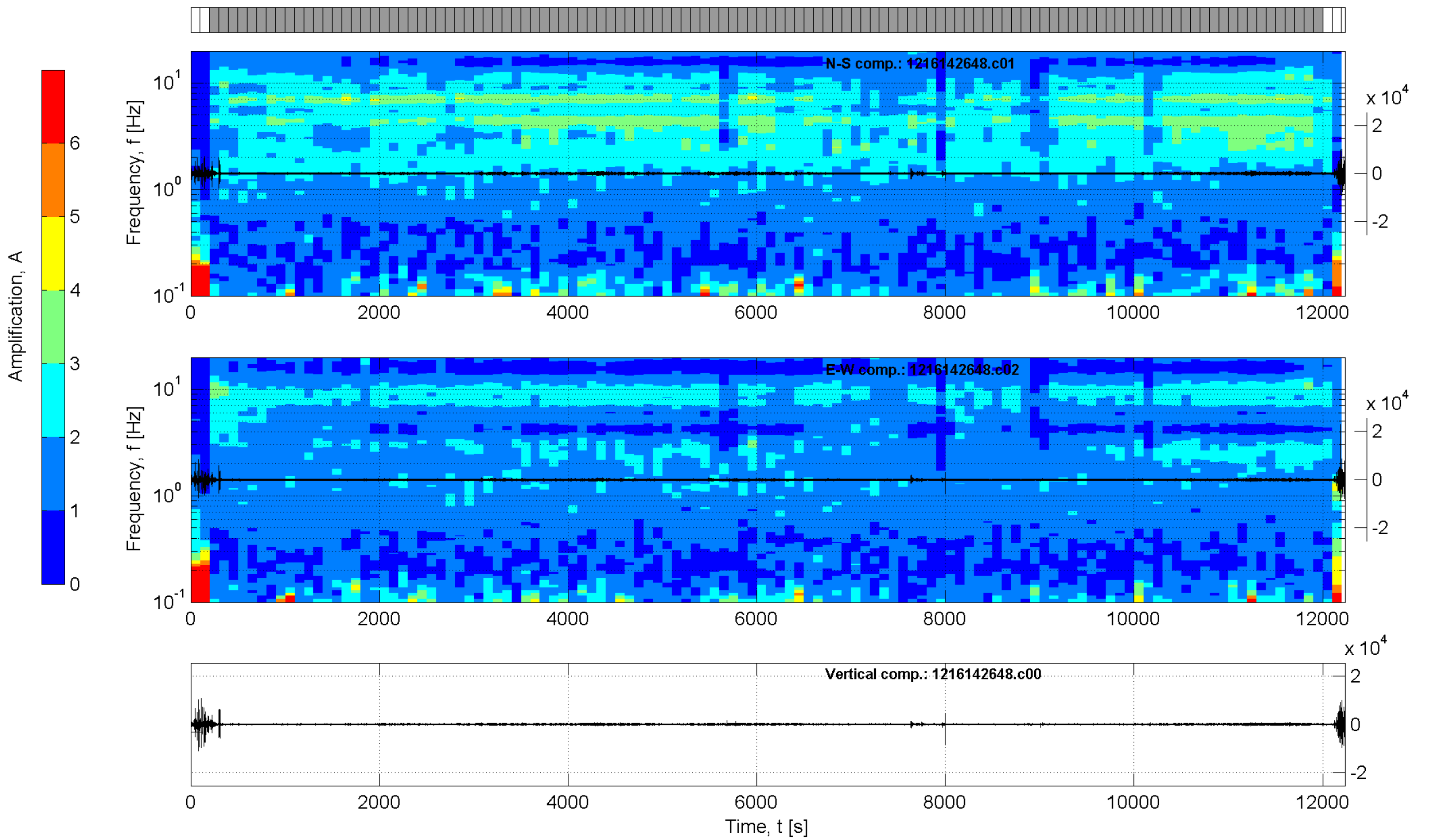
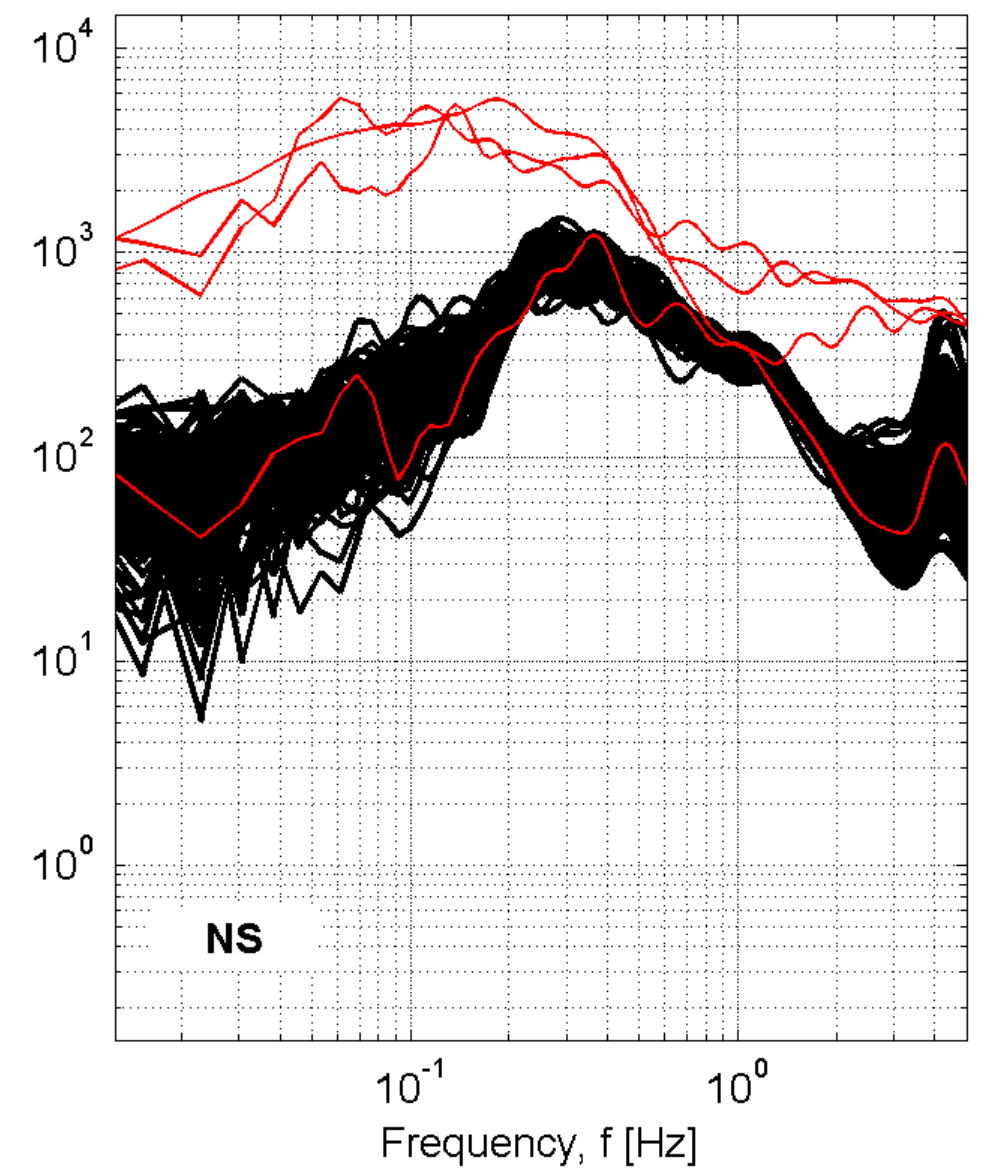
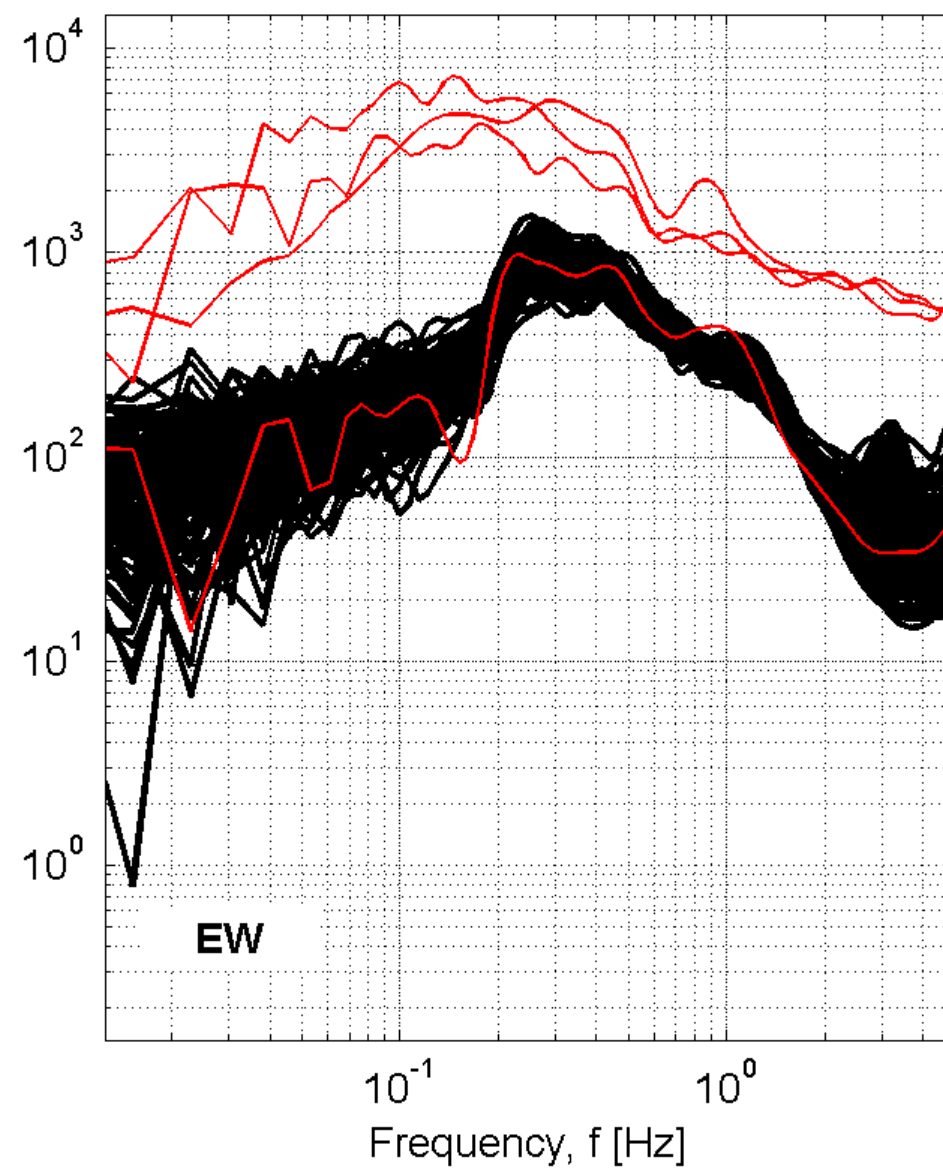
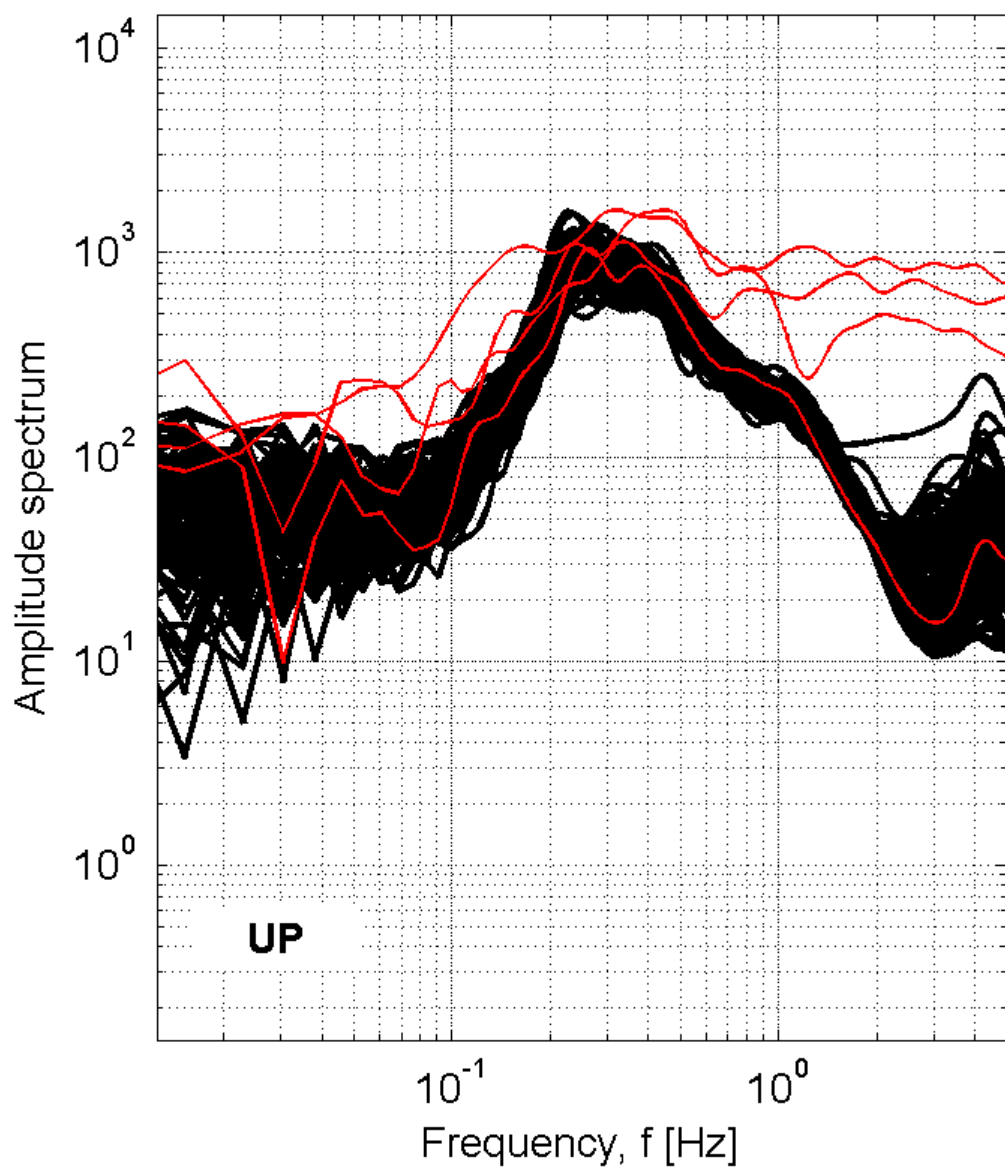

Station: BNF-Bonifati

Recording duration: 203:56 [min:sec] (dt = 0.008 [s])

Window length (l_w) = 100 [s]

Minimum expected f₀ = 0.2 [Hz]

Deconvolution: no

Butterworth filter: LP = 0.1 [Hz] - HP = 20 [Hz] - ord. = 4

Taper: 5 [%] - Konno & Ohmachi smoothing: b = 20

Save not filtered spectra: yes

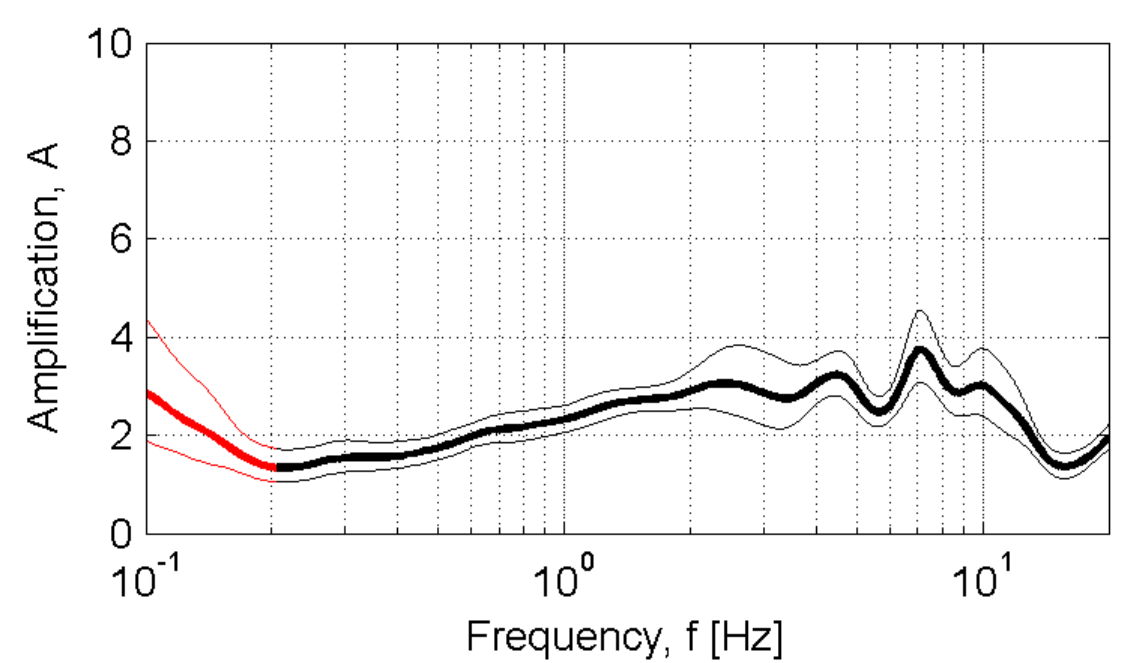

Developed in the field of the DPC-INGV S4-Project (2007-2009)
by Rodolfo Puglia - Dino Bindi - Lucia Luzi - Francesca Pacor

BOJ-Bojano

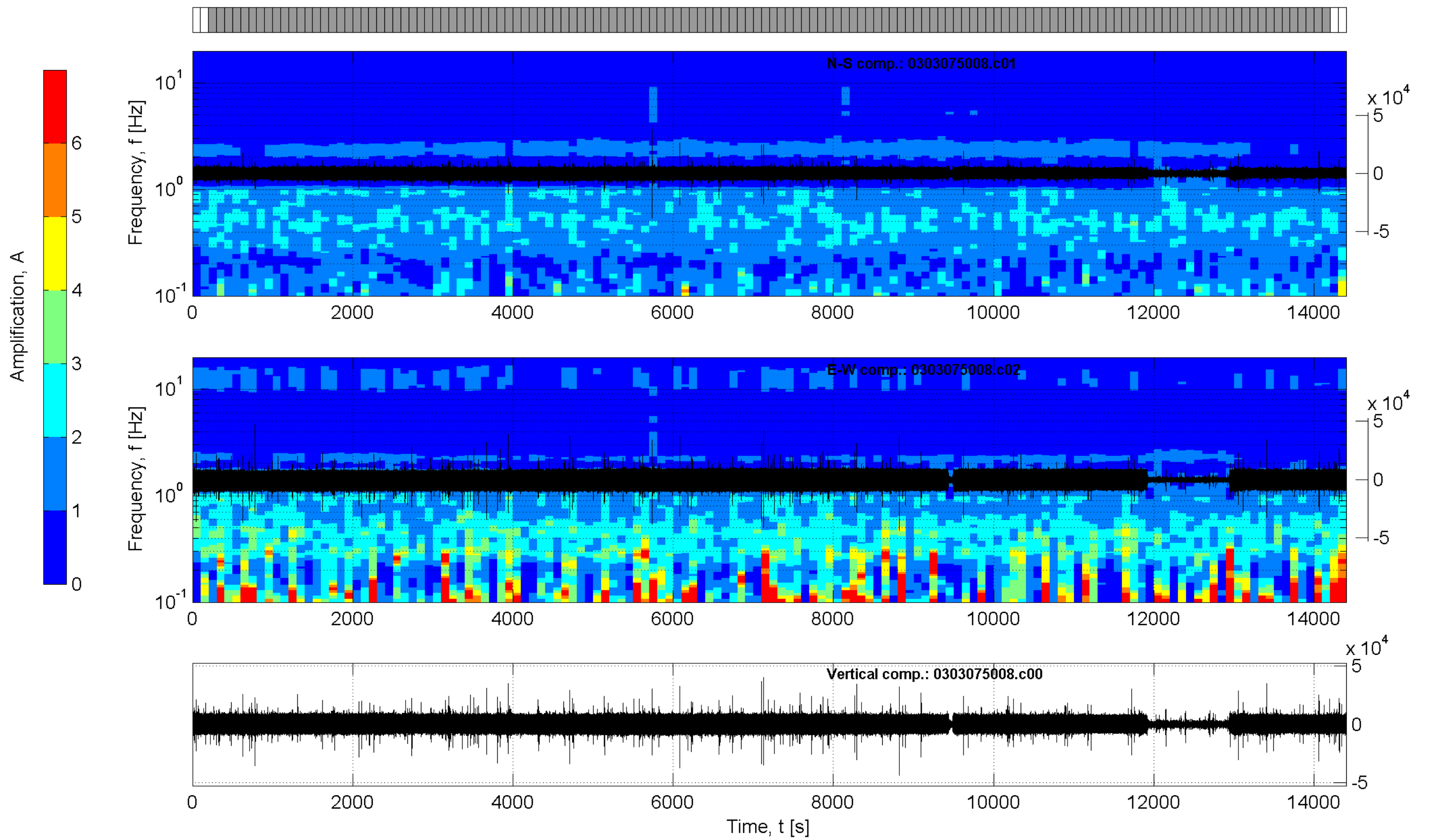
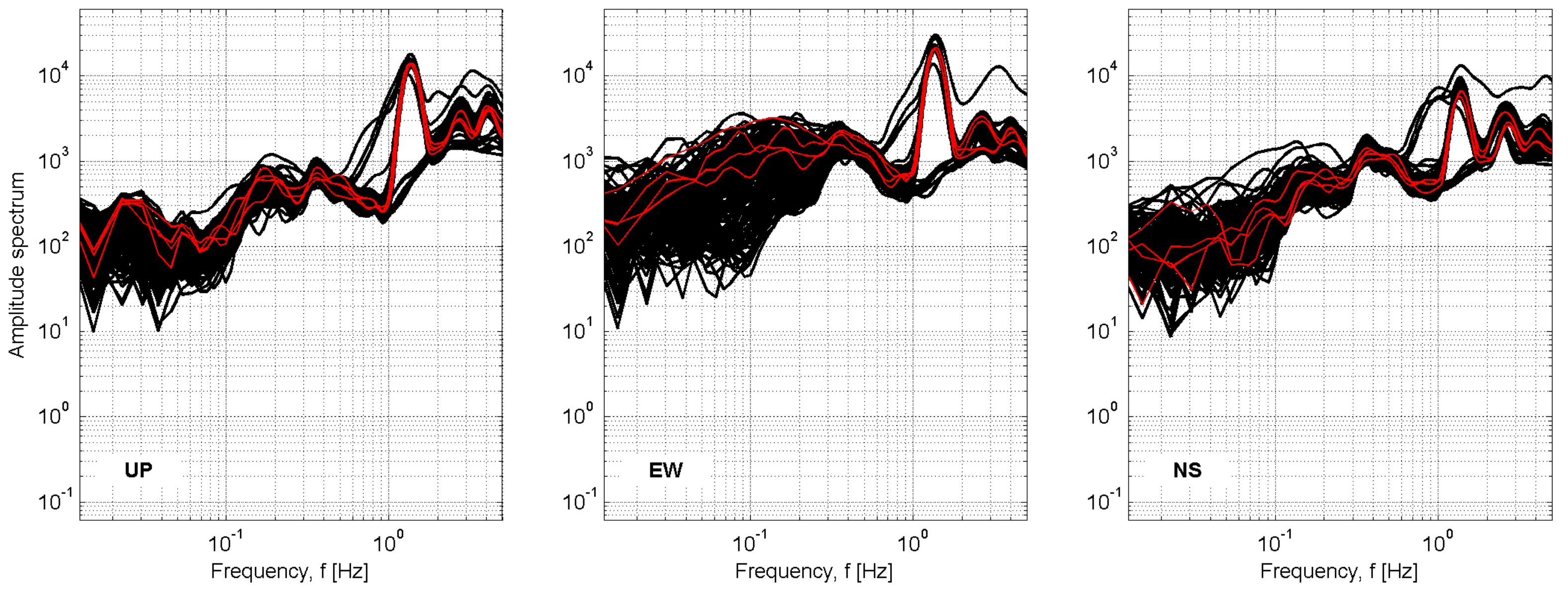

Station: BOJ-Bojano

Recording duration: 240:00 [min:sec] (dt = 0.008 [s])
 Window length (l_w) = 100 [s]
 Minimum expected f₀ = 0.2 [Hz]
 Deconvolution: no
 Butterworth filter: LP = 0.1 [Hz] - HP = 20 [Hz] - ord. = 4
 Taper: 5 [%] - Konno & Ohmachi smoothing: b = 20
 Save not filtered spectra: yes

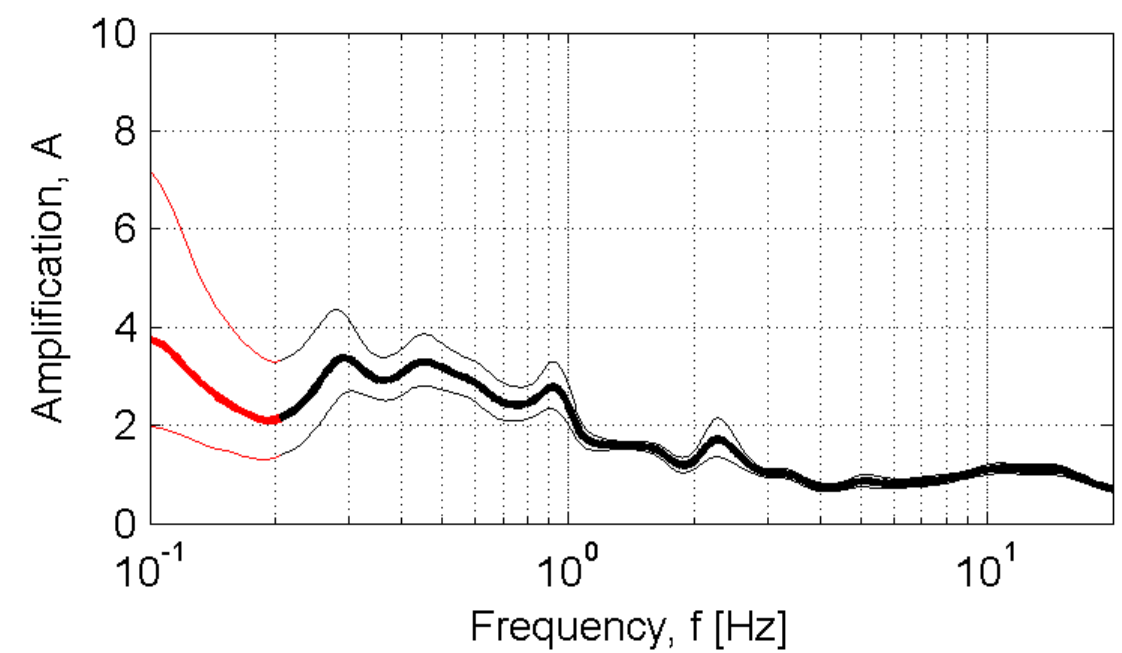

Developed in the field of the DPC-INGV S4-Project (2007-2009)
 by Rodolfo Puglia - Dino Bindi - Lucia Luzi - Francesca Pacor

BOJ-Bojano2

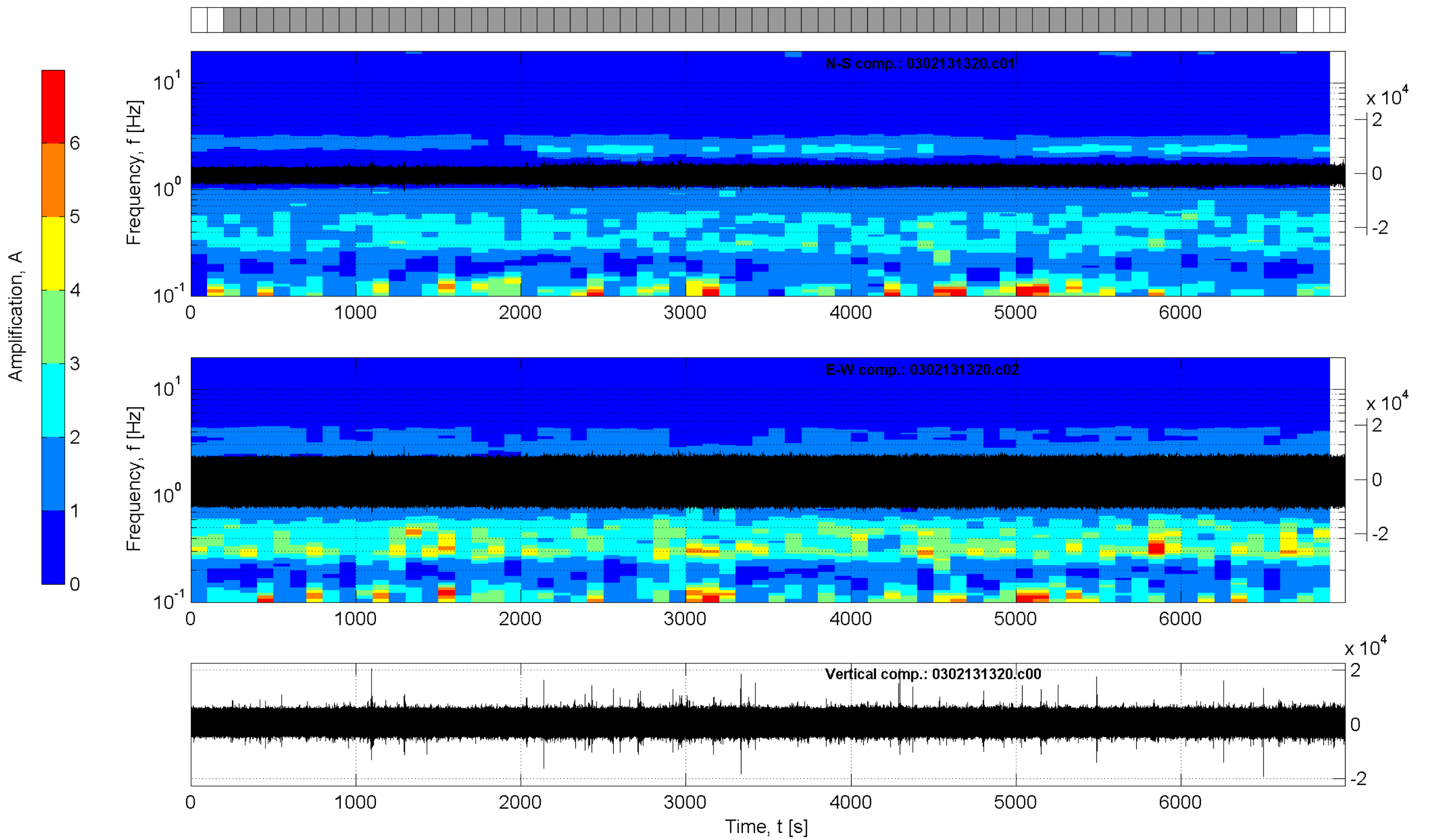
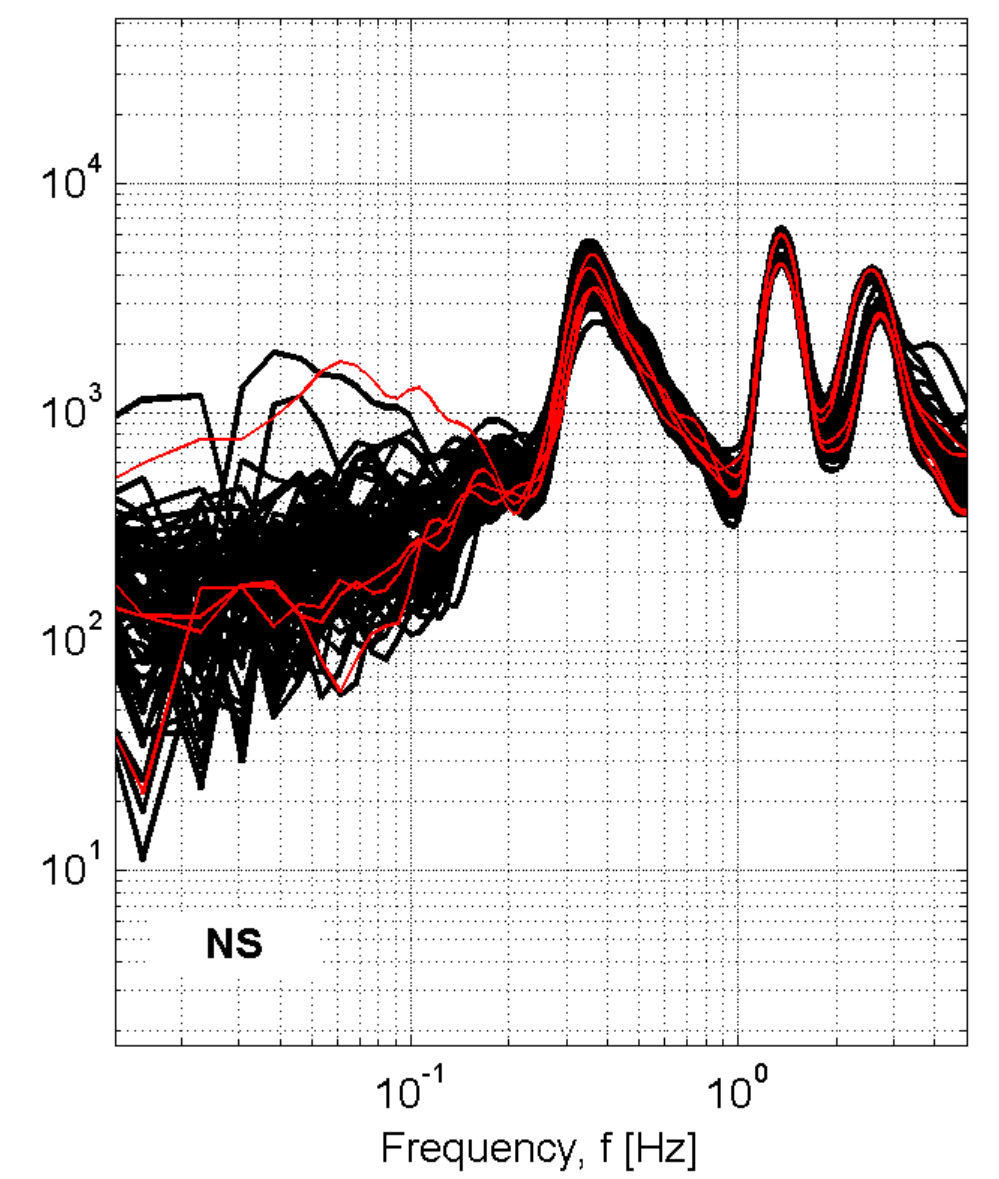
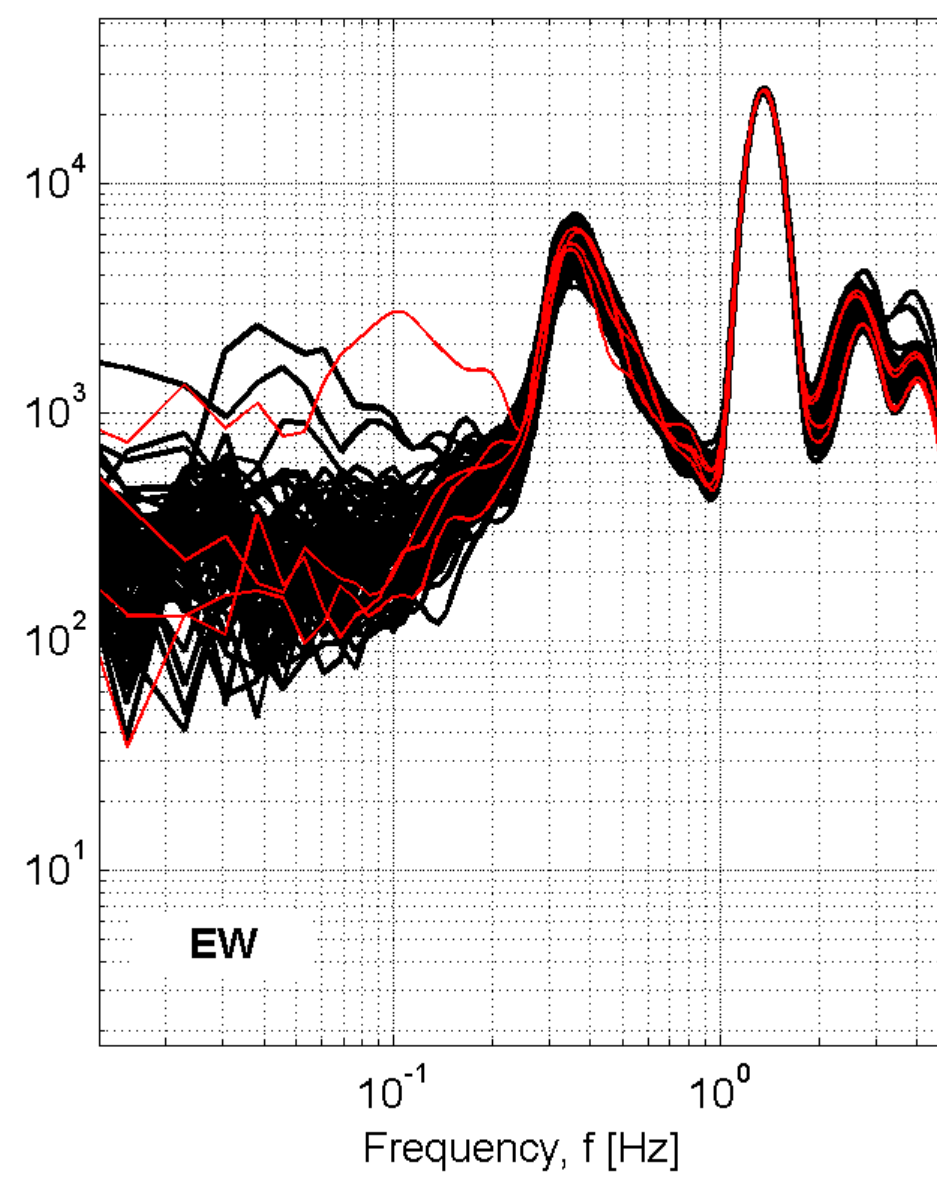
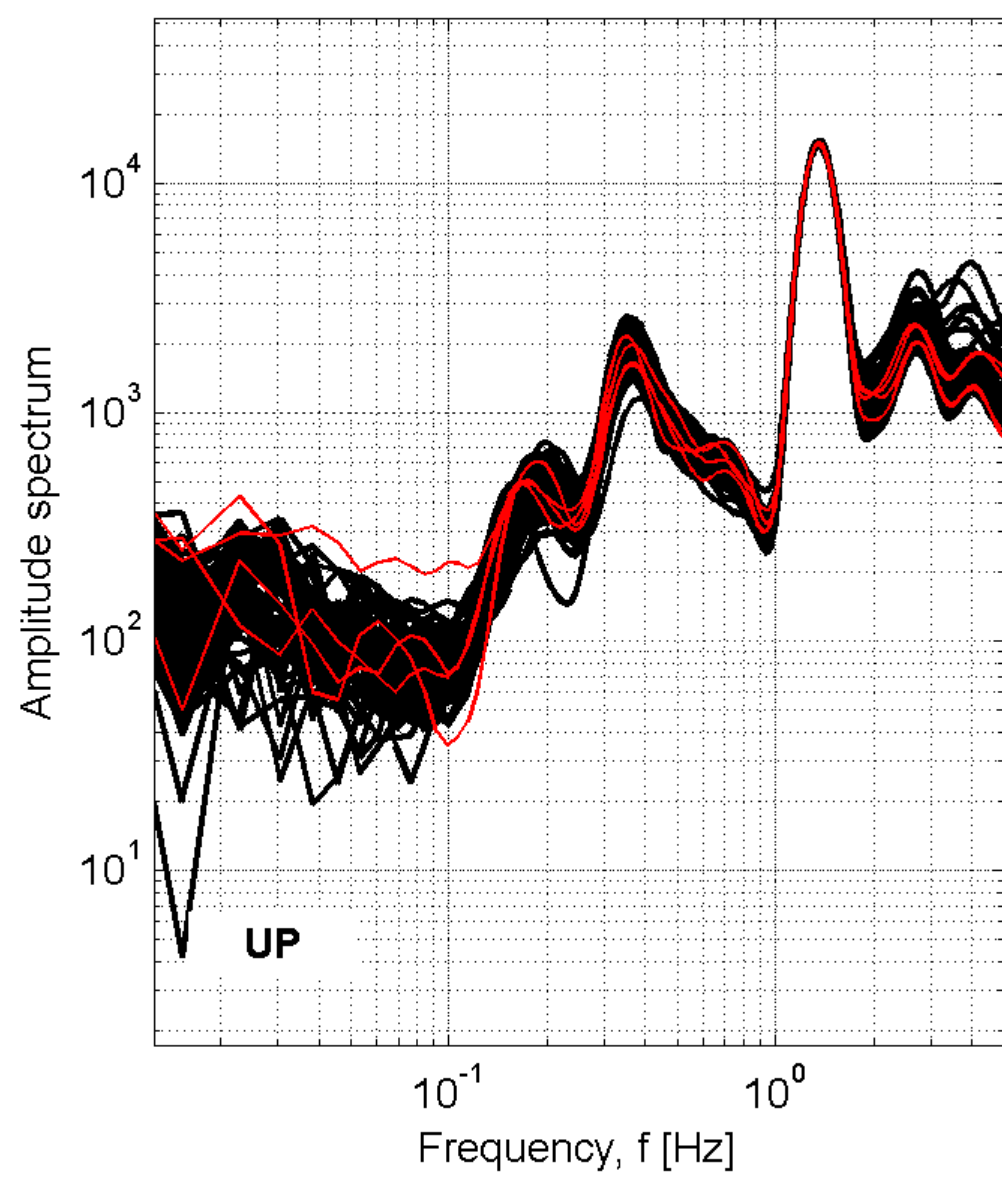

Station: BOJ-Bojano2

Recording duration: 116:32 [min:sec] (dt = 0.008 [s])
 Window length (l_w) = 100 [s]
 Minimum expected f₀ = 0.2 [Hz]
 Deconvolution: no
 Butterworth filter: LP = 0.1 [Hz] - HP = 20 [Hz] - ord. = 4
 Taper: 5 [%] - Konno & Ohmachi smoothing: b = 20
 Save not filtered spectra: yes

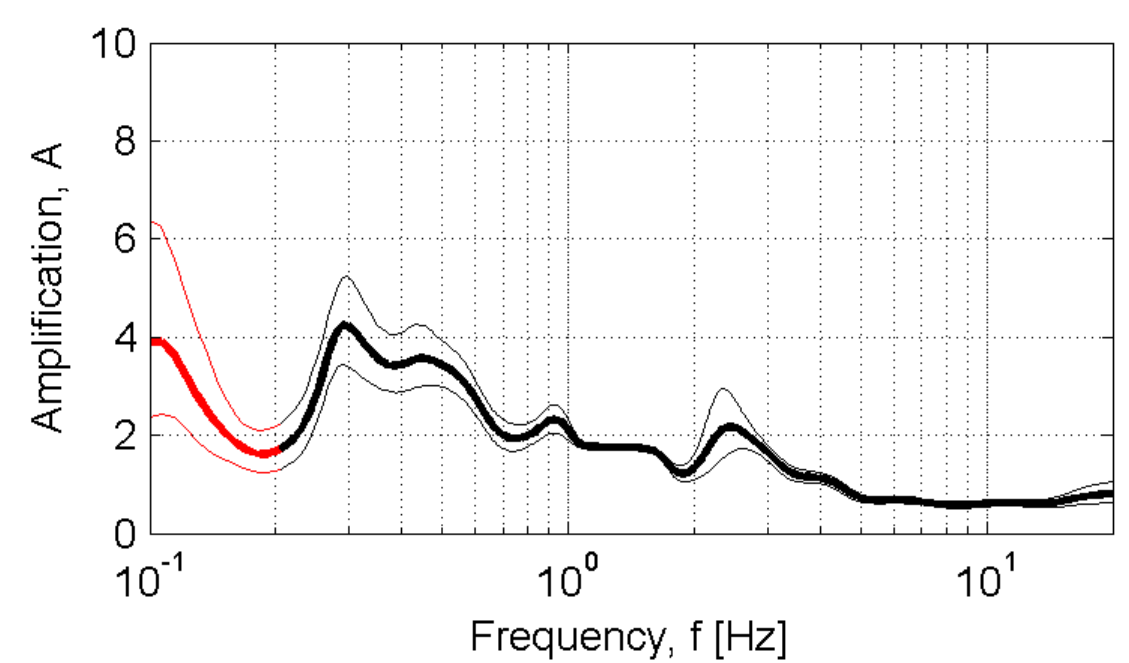

Developed in the field of the DPC-INGV S4-Project (2007-2009)
 by Rodolfo Puglia - Dino Bindi - Lucia Luzi - Francesca Pacor

BRB-Barberino di Mugello

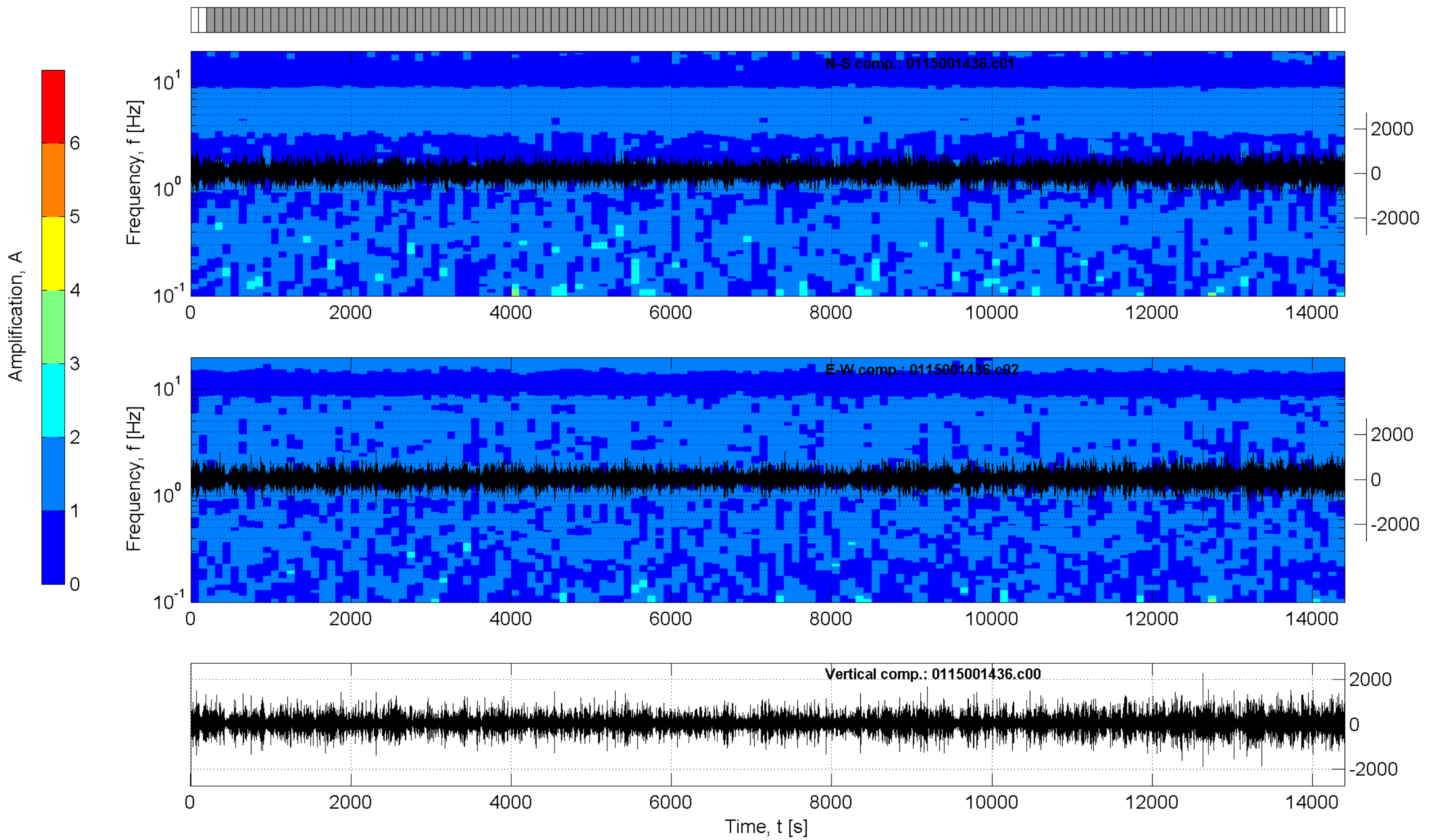
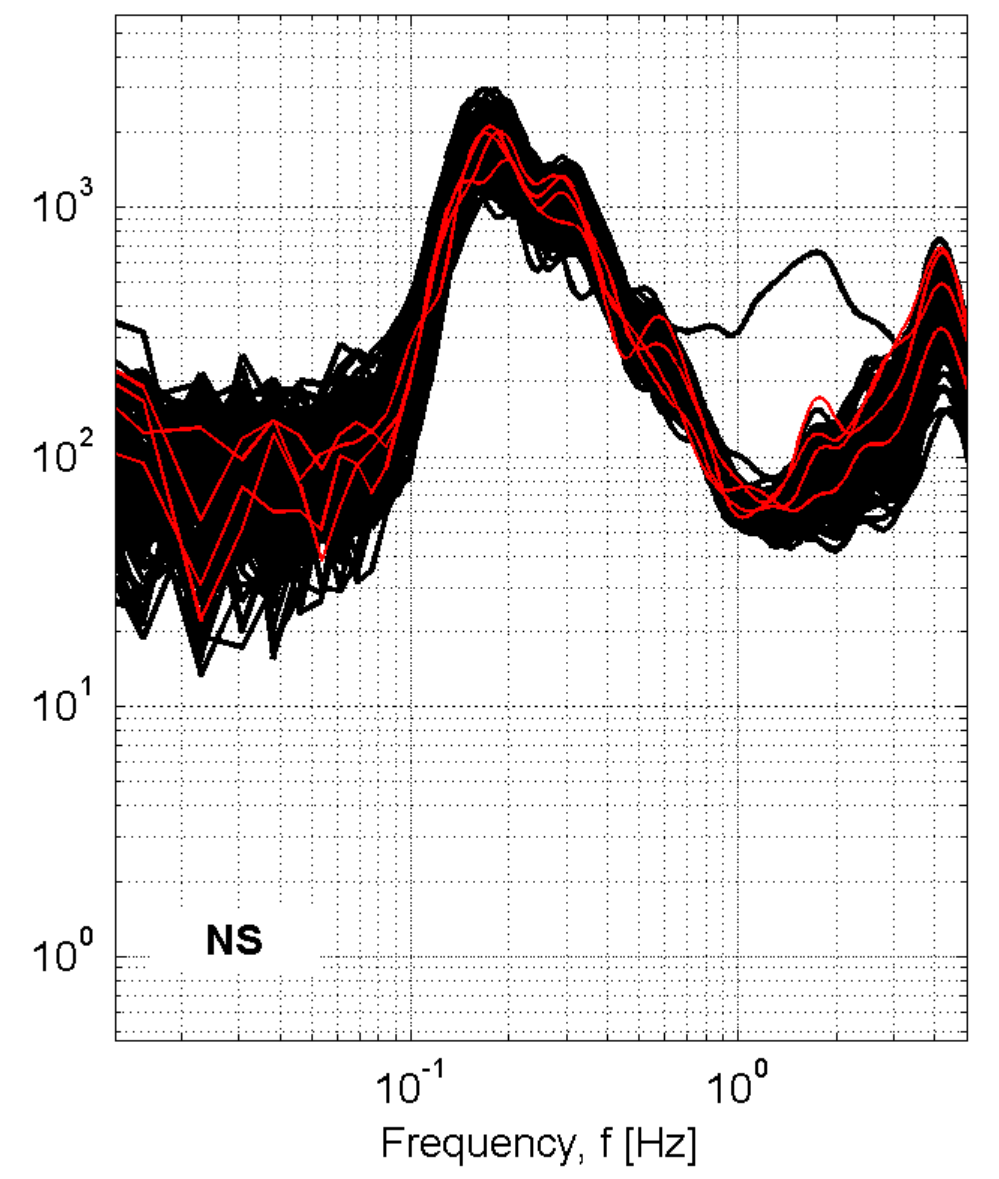
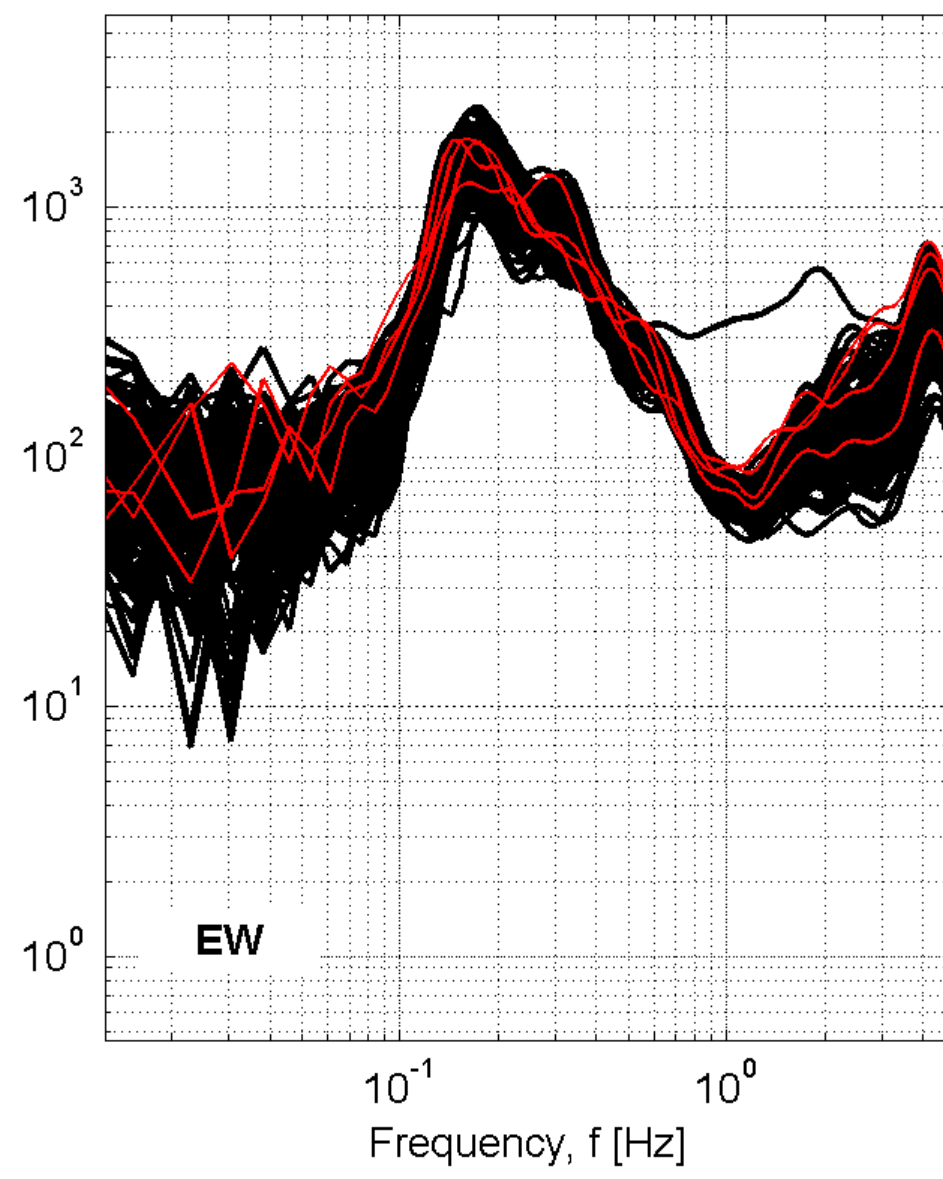
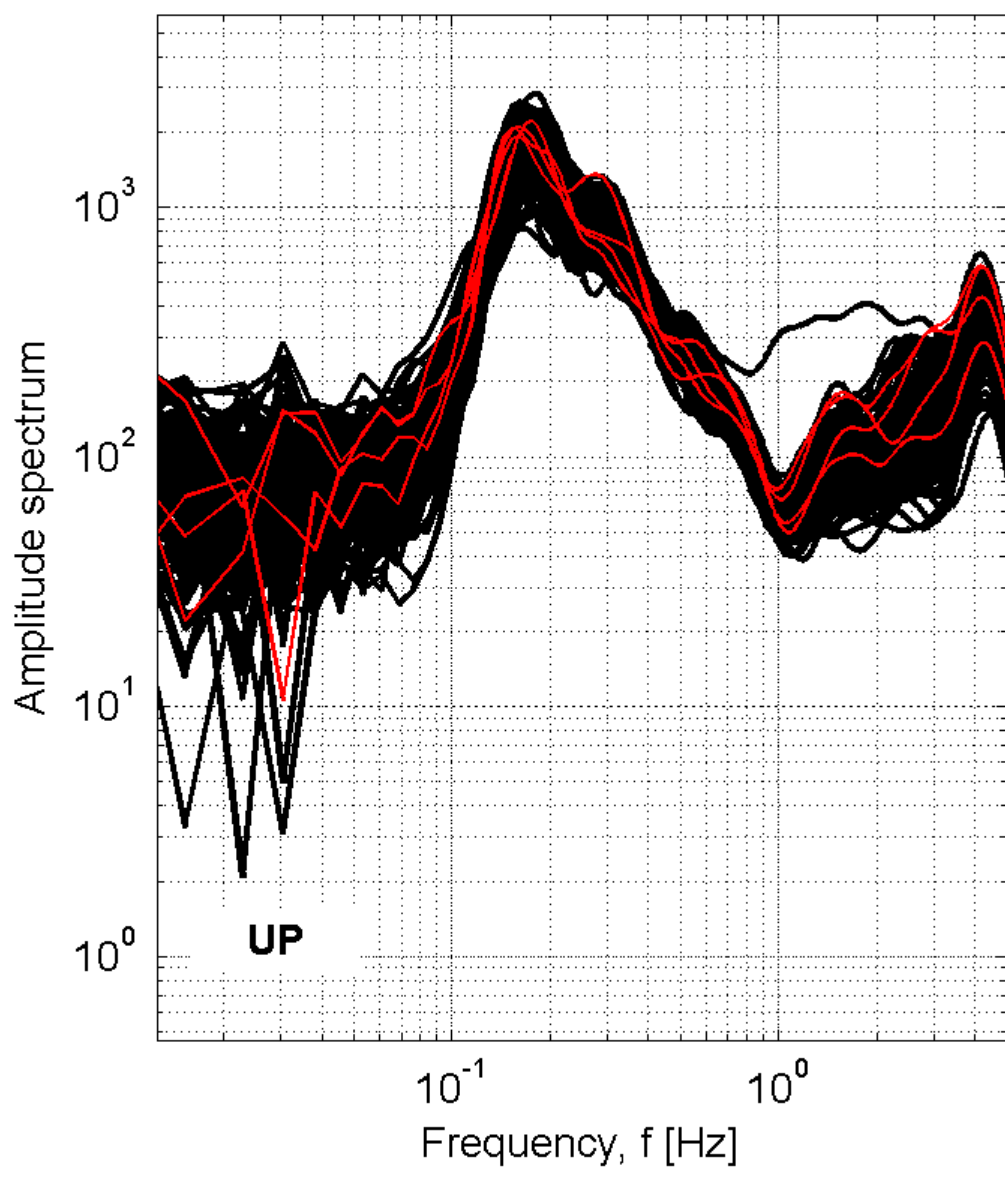

Station: BRB-Barberino di Mugello

Recording duration: 240:00 [min:sec] (dt = 0.008 [s])

Window length (l_w) = 100 [s]

Minimum expected f₀ = 0.2 [Hz]

Deconvolution: no

Butterworth filter: LP = 0.1 [Hz] - HP = 20 [Hz] - ord. = 4

Taper: 5 [%] - Konno & Ohmachi smoothing: b = 20

Save not filtered spectra: yes

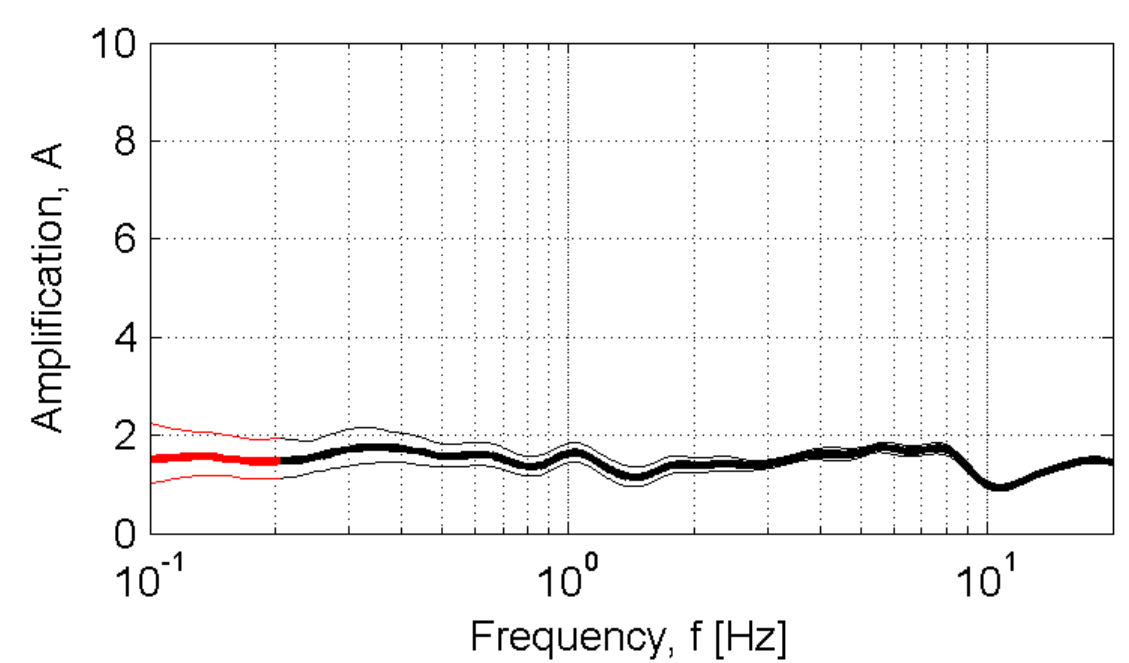

Developed in the field of the DPC-INGV S4-Project (2007-2009)
by Rodolfo Puglia - Dino Bindi - Lucia Luzi - Francesca Pacor

BSZ-Borgo San Lorenzo

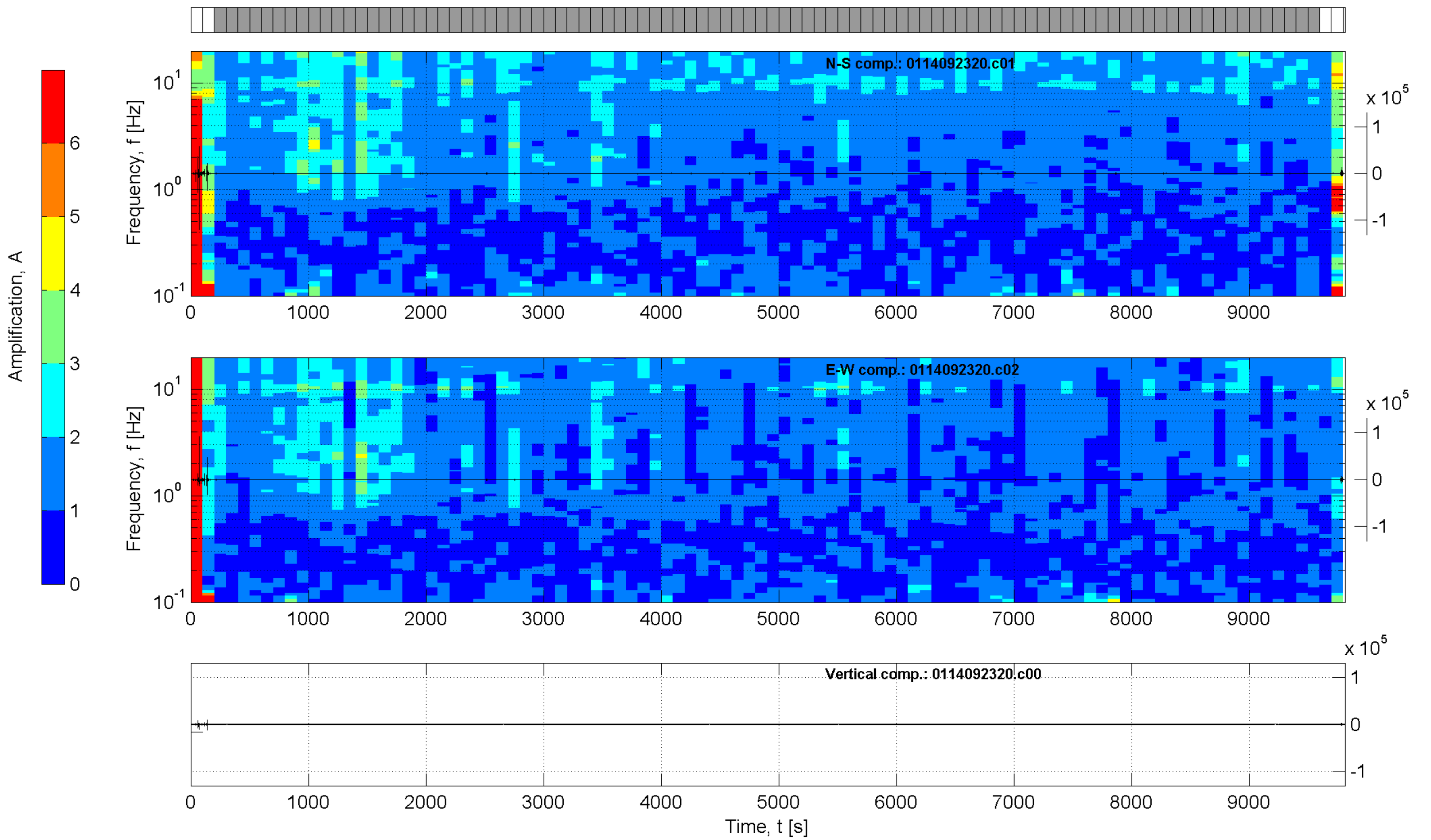
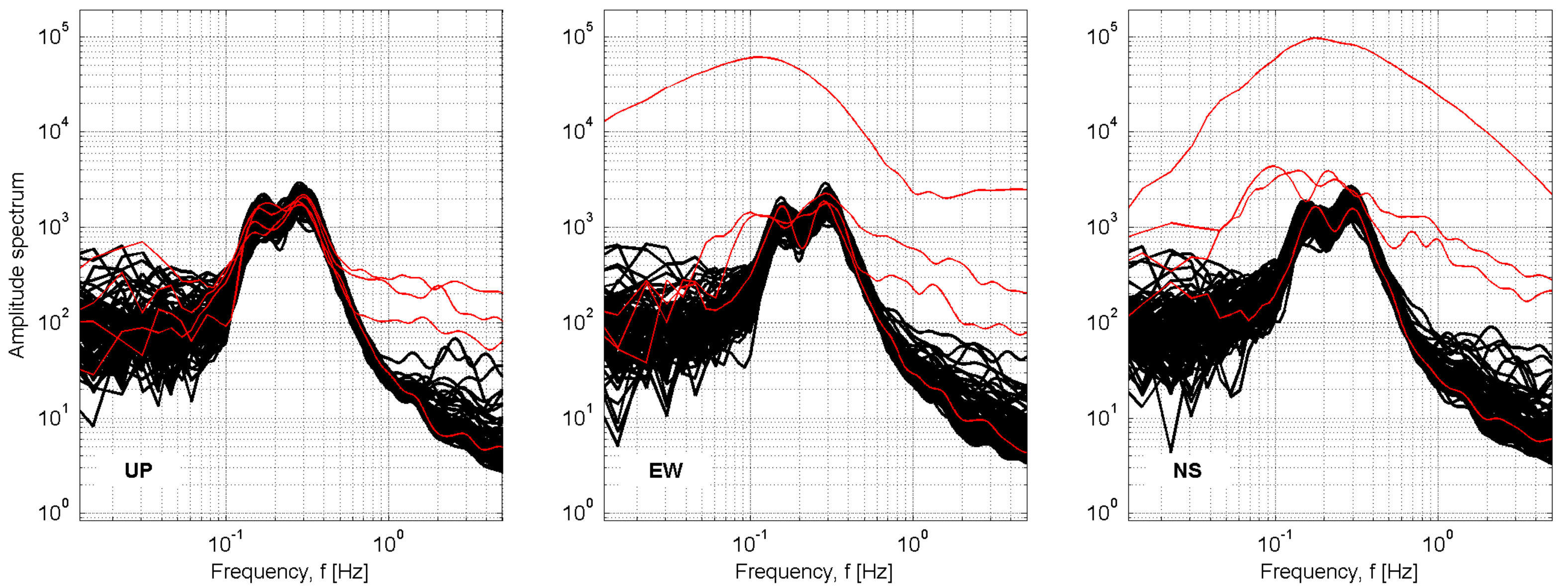

Station: BSZ-Borgo San Lorenzo

Recording duration: 163:36 [min:sec] (dt = 0.008 [s])

Window length (l_w) = 100 [s]

Minimum expected f₀ = 0.2 [Hz]

Deconvolution: no

Butterworth filter: LP = 0.1 [Hz] - HP = 20 [Hz] - ord. = 4

Taper: 5 [%] - Konno & Ohmachi smoothing: b = 20

Save not filtered spectra: yes

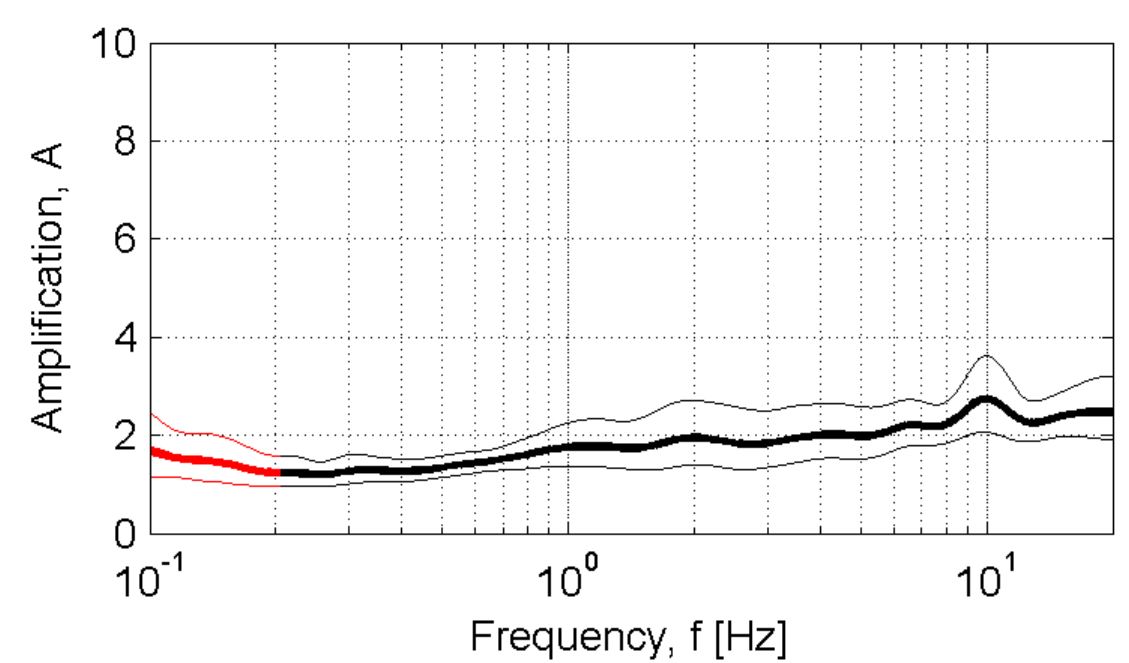

Developed in the field of the DPC-INGV S4-Project (2007-2009)
by Rodolfo Puglia - Dino Bindi - Lucia Luzi - Francesca Pacor

BTR_botricello

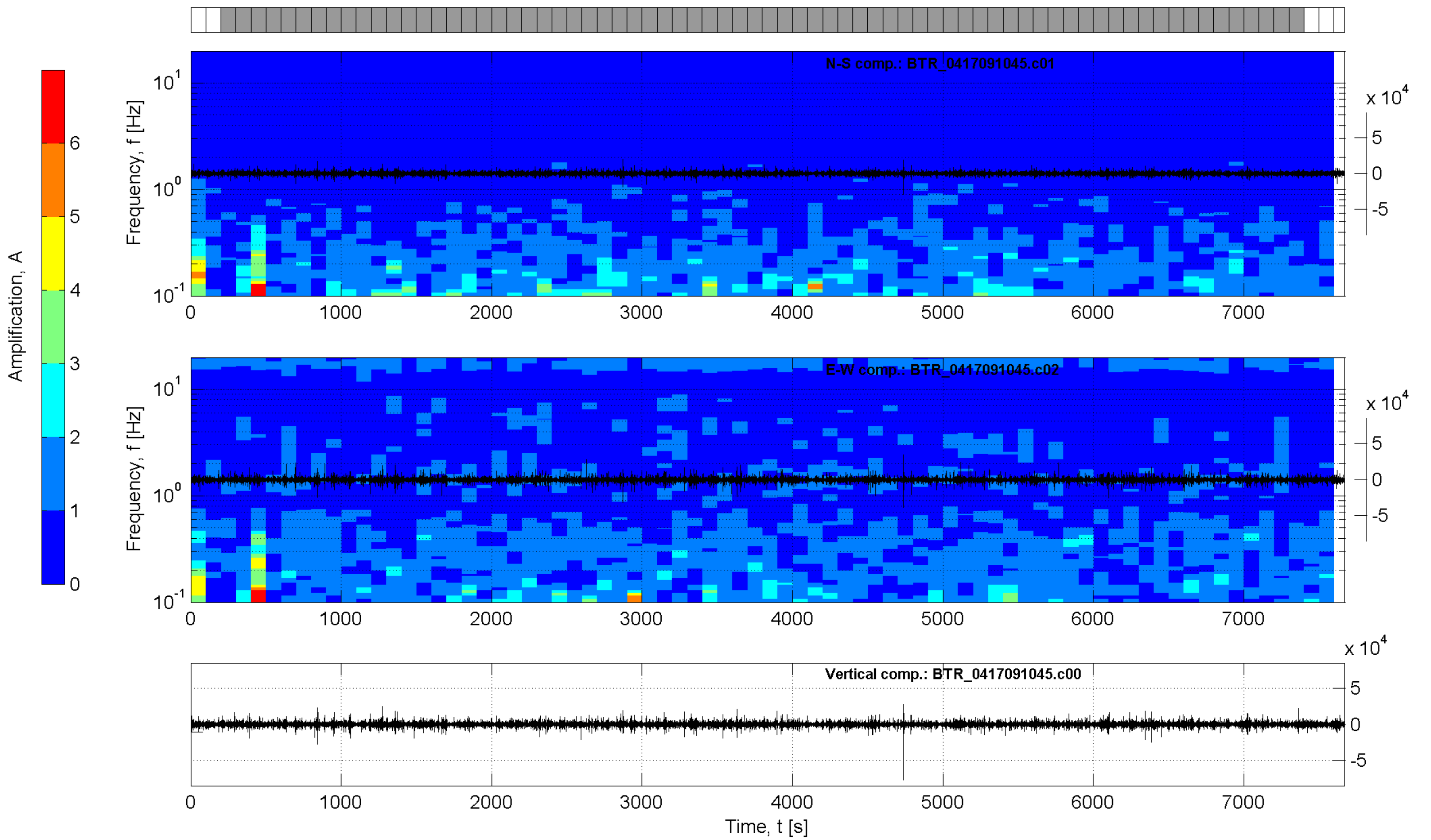
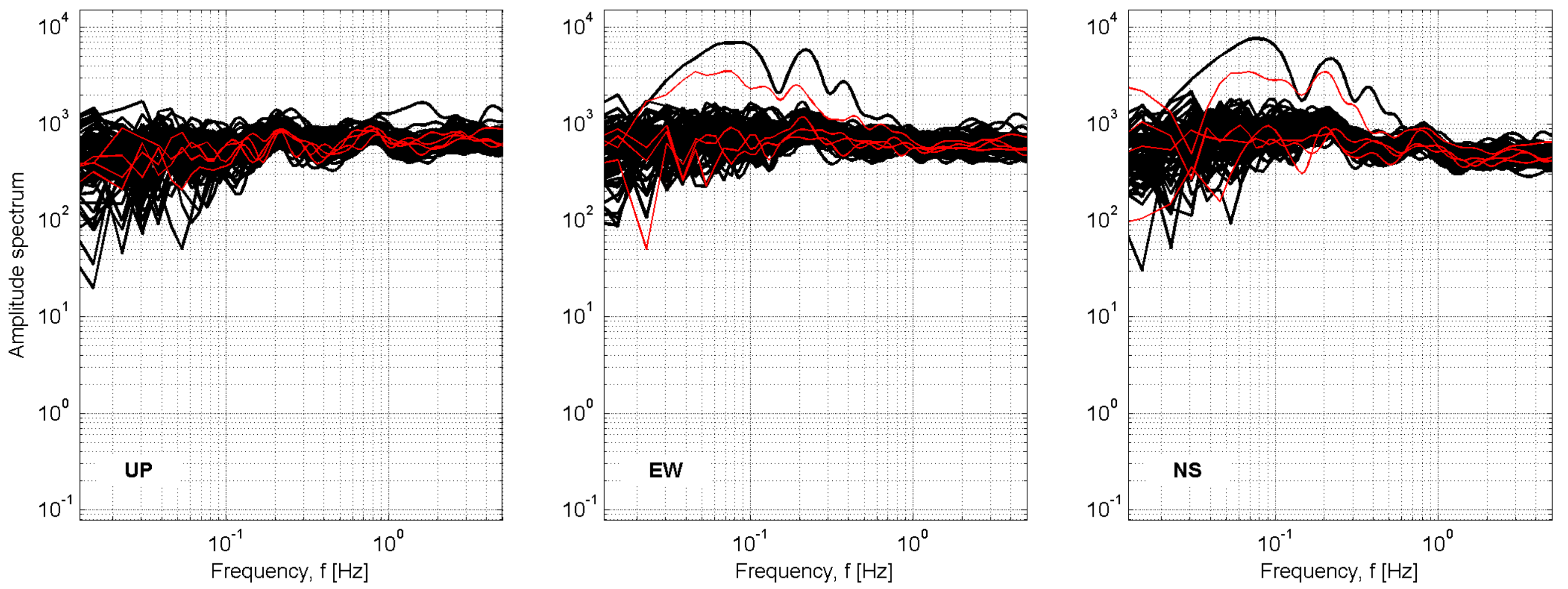

Station: BTR_botricello

Recording duration: 127:52 [min:sec] (dt = 0.008 [s])
 Window length (l_w) = 100 [s]
 Minimum expected $f_0 = 0.2$ [Hz]
 Deconvolution: no
 Butterworth filter: LP = 0.1 [Hz] - HP = 20 [Hz] - ord. = 4
 Taper: 5 [%] - Konno & Ohmachi smoothing: b = 20
 Save not filtered spectra: yes

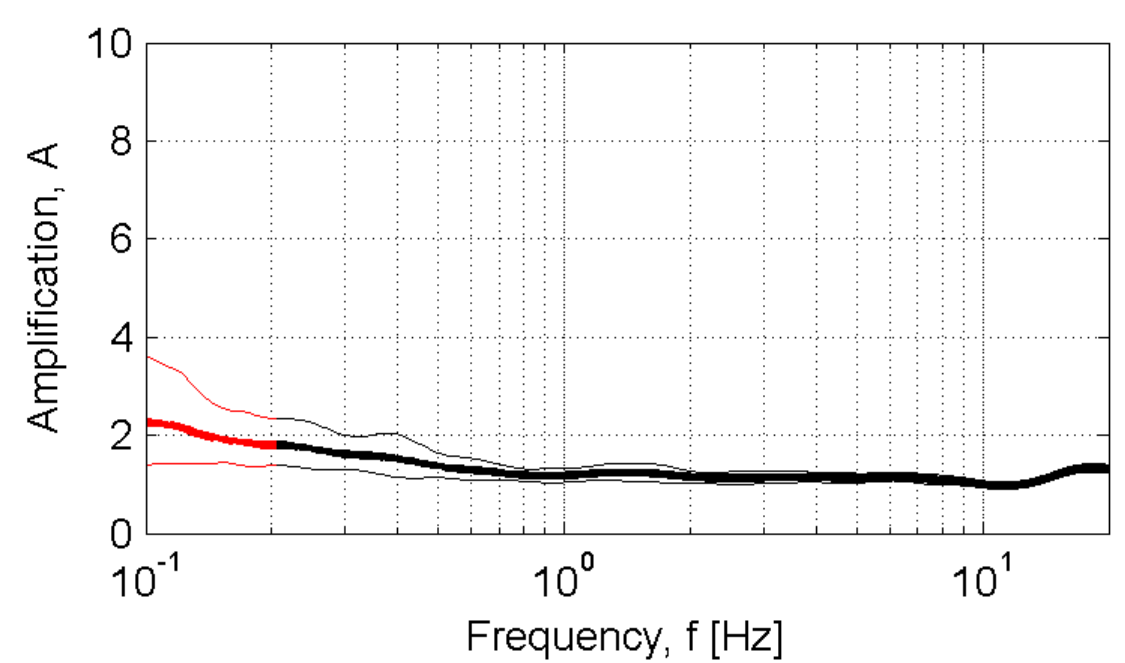

Developed in the field of the DPC-INGV S4-Project (2007-2009)
 by Rodolfo Puglia - Dino Bindi - Lucia Luzi - Francesca Pacor

BVM_bova marina

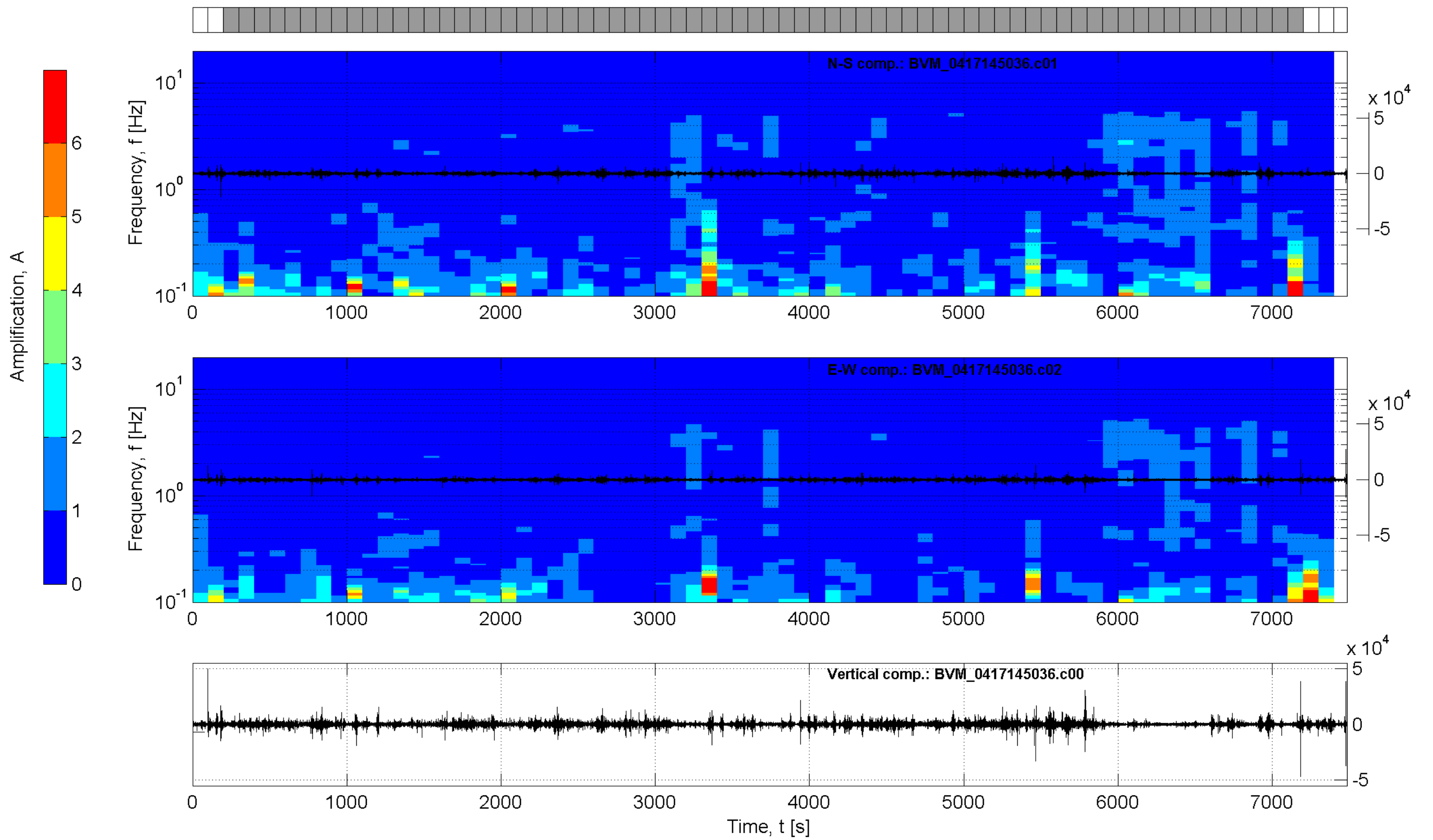
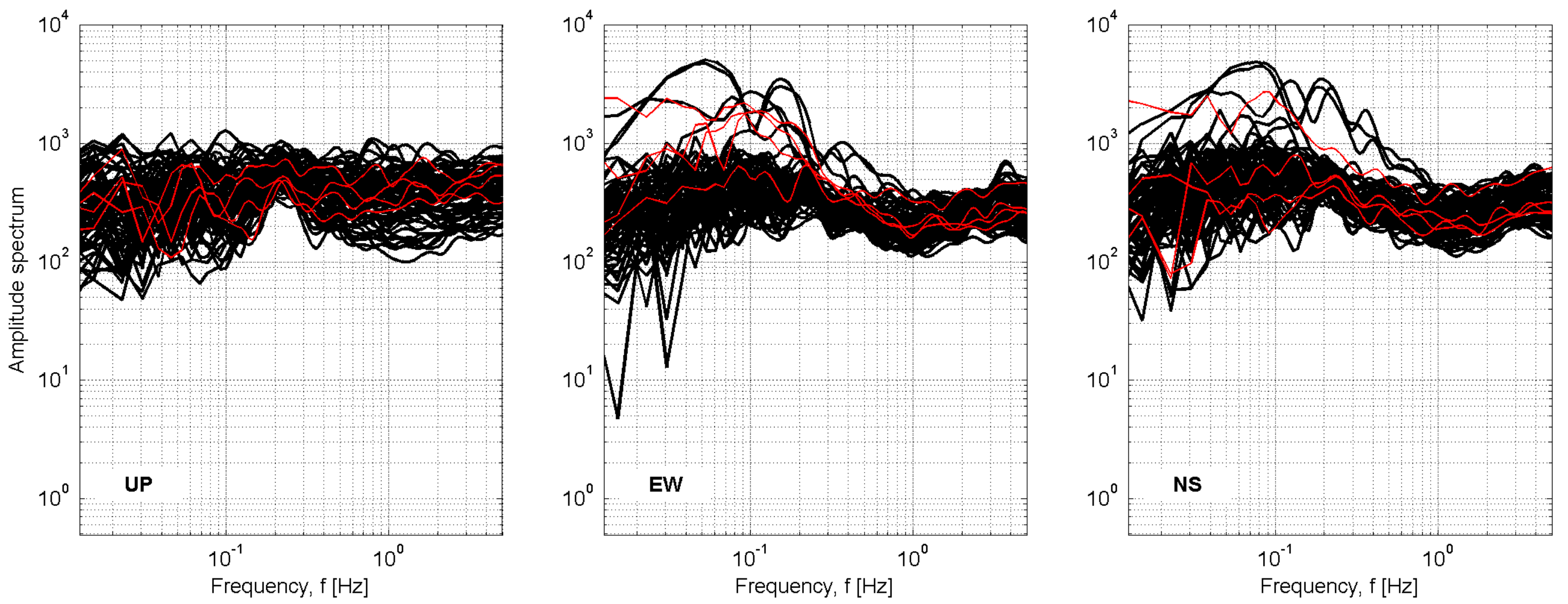

Station: BVM_bova marina

Recording duration: 124:44 [min:sec] (dt = 0.008 [s])

Window length (l_w) = 100 [s]

Minimum expected f₀ = 0.2 [Hz]

Deconvolution: no

Butterworth filter: LP = 0.1 [Hz] - HP = 20 [Hz] - ord. = 4

Taper: 5 [%] - Konno & Ohmachi smoothing: b = 20

Save not filtered spectra: yes

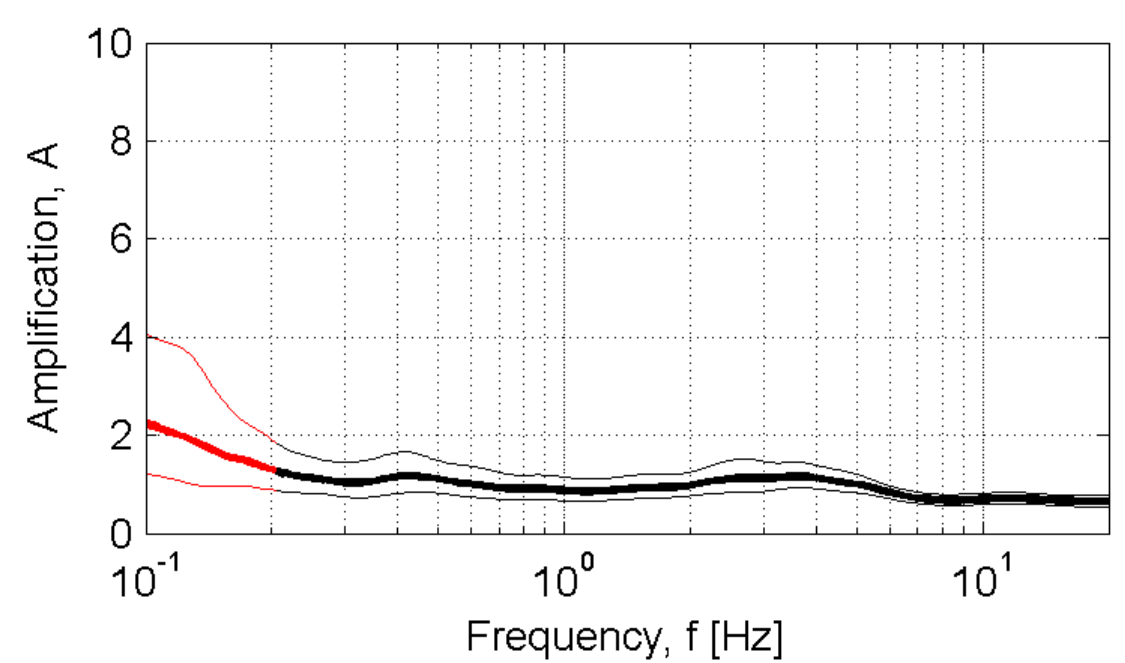

Developed in the field of the DPC-INGV S4-Project (2007-2009)
by Rodolfo Puglia - Dino Bindi - Lucia Luzi - Francesca Pacor

CDS-Castel di sangro

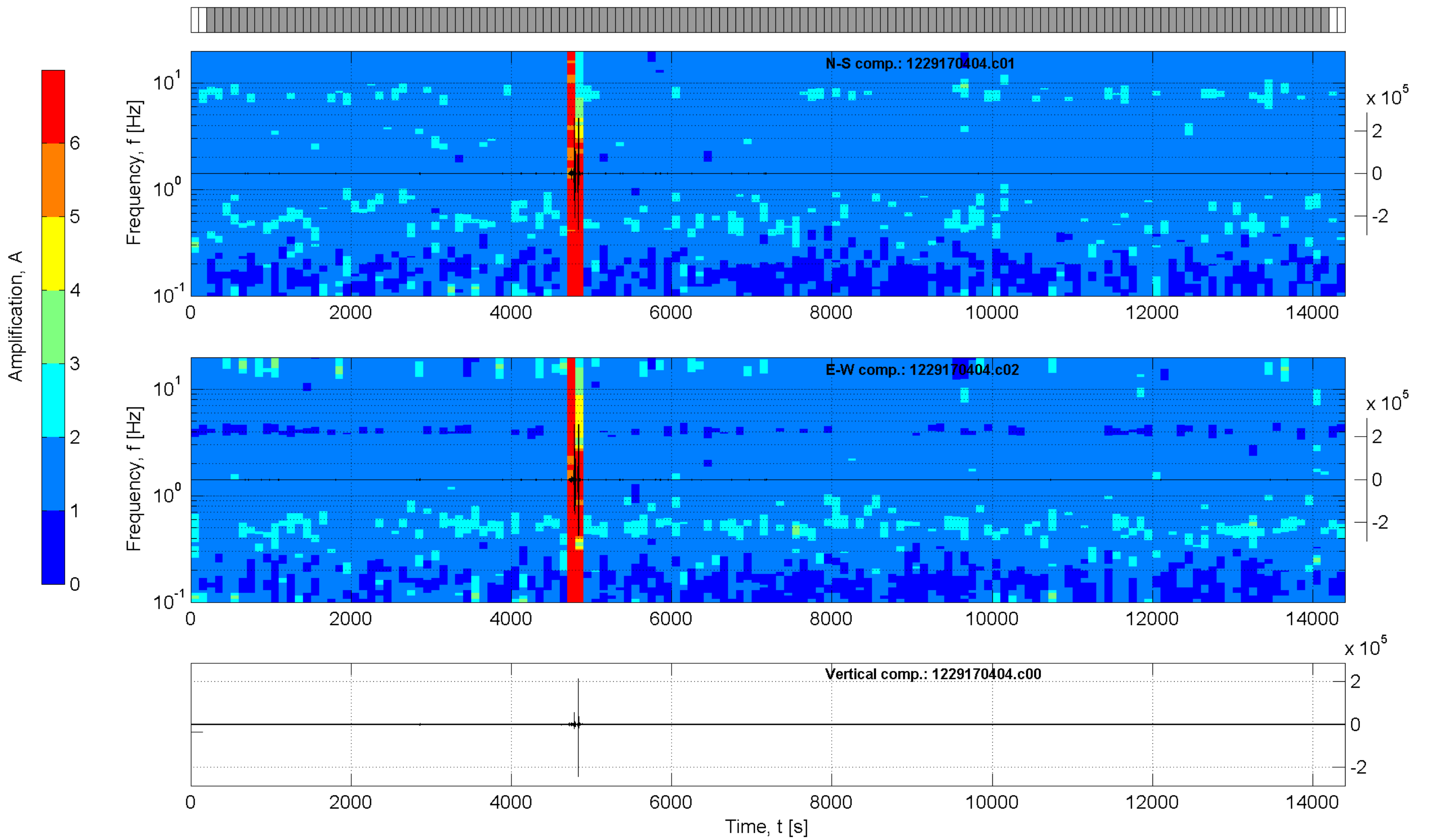
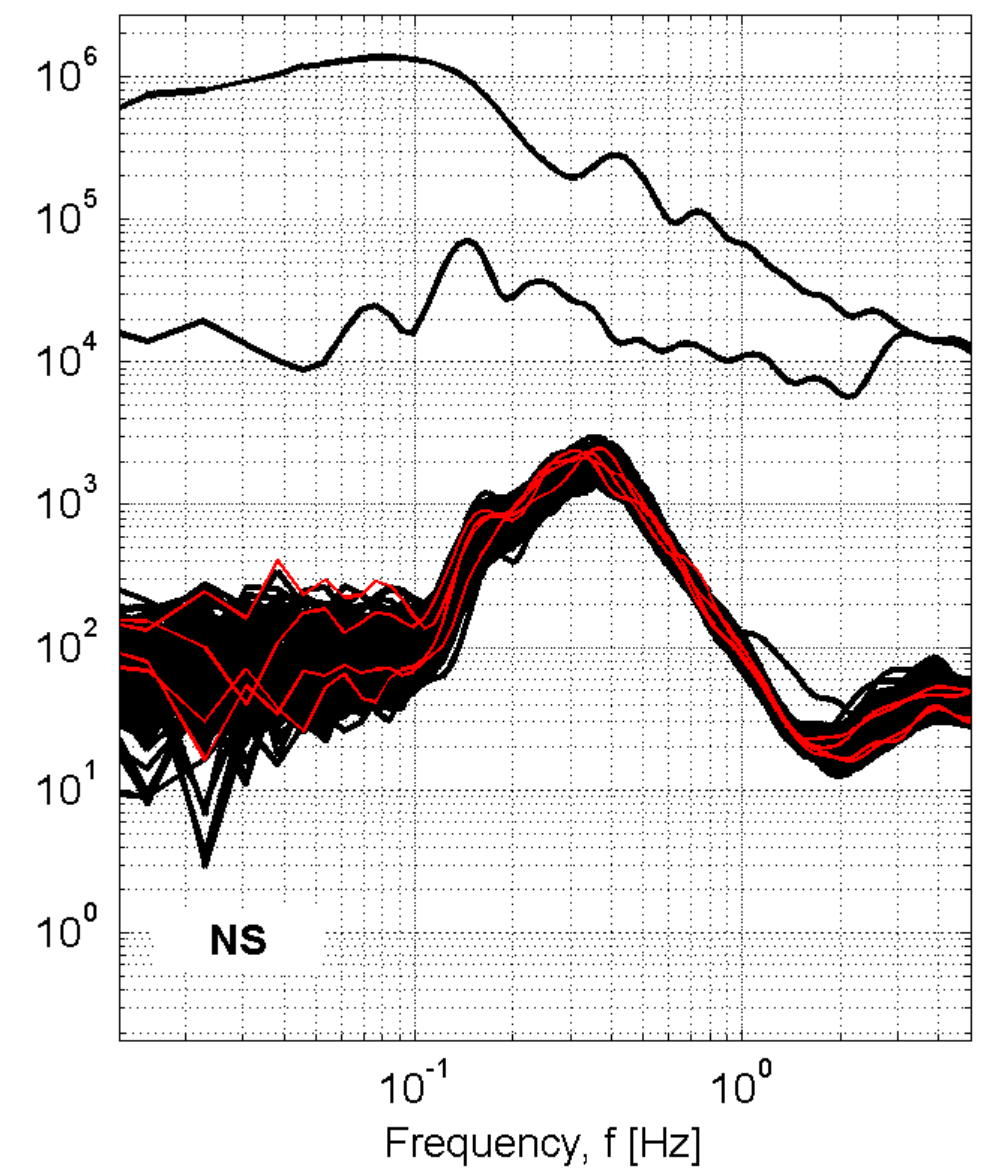
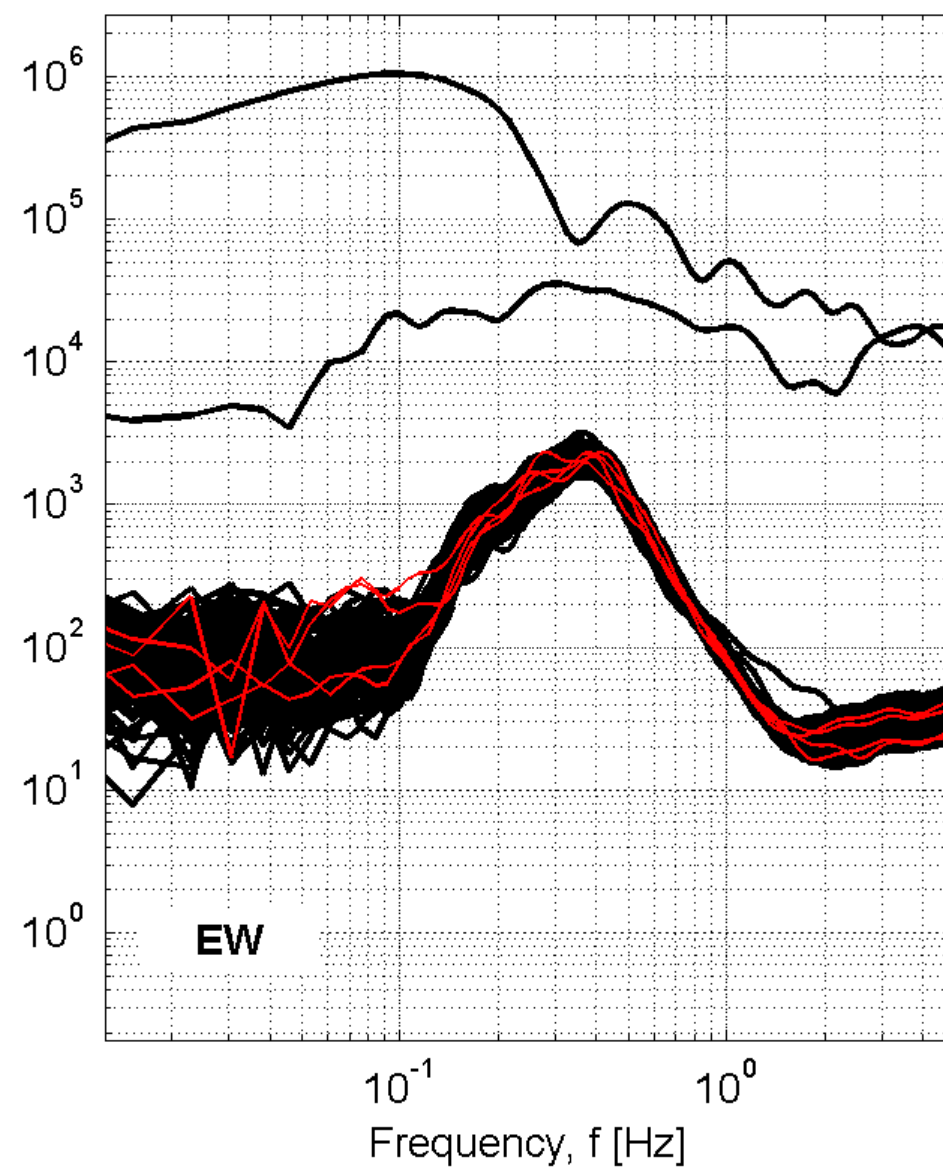
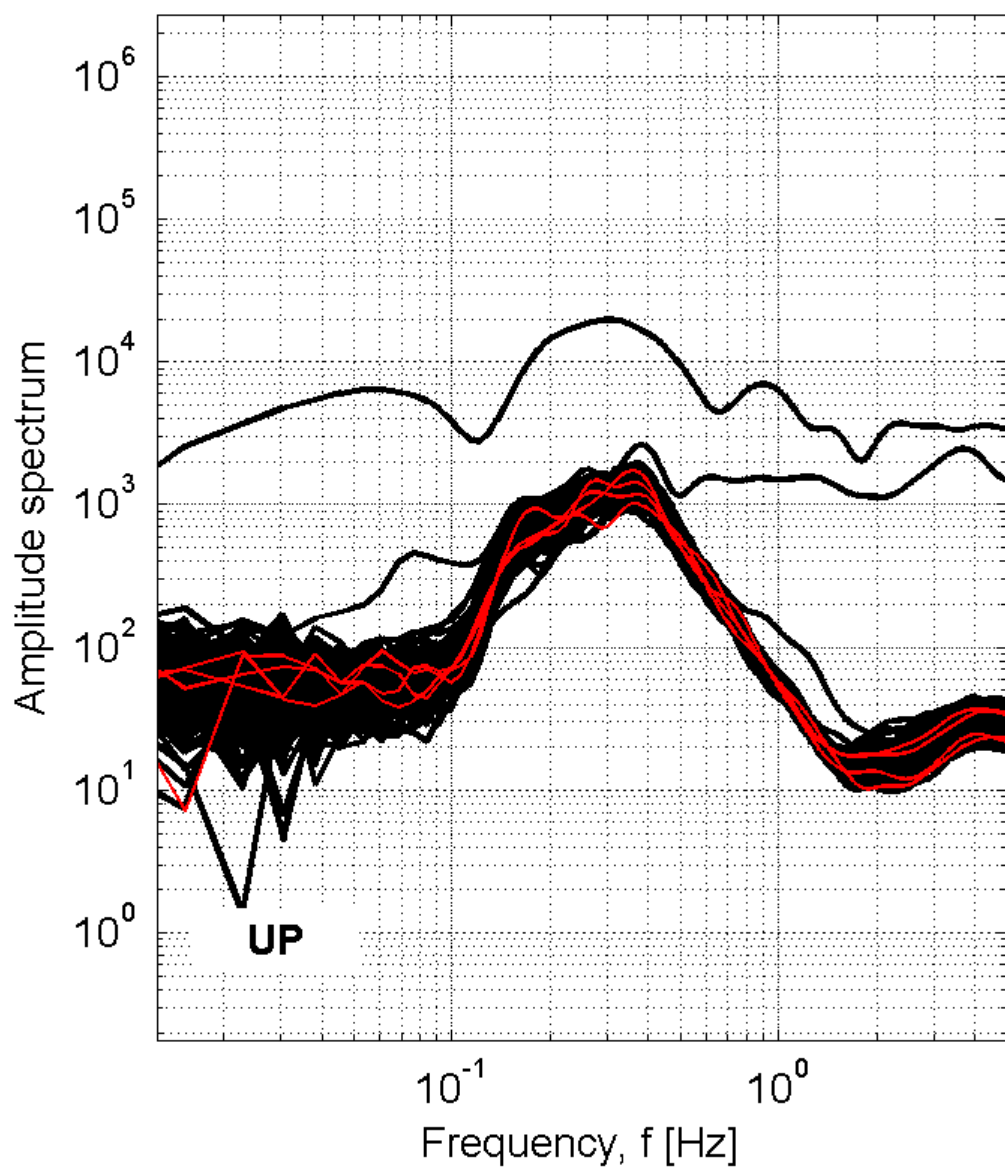

Station: CDS-Castel di sangro

Recording duration: 240:00 [min:sec] (dt = 0.008 [s])

Window length (l_w) = 100 [s]

Minimum expected f₀ = 0.2 [Hz]

Deconvolution: no

Butterworth filter: LP = 0.1 [Hz] - HP = 20 [Hz] - ord. = 4

Taper: 5 [%] - Konno & Ohmachi smoothing: b = 20

Save not filtered spectra: yes

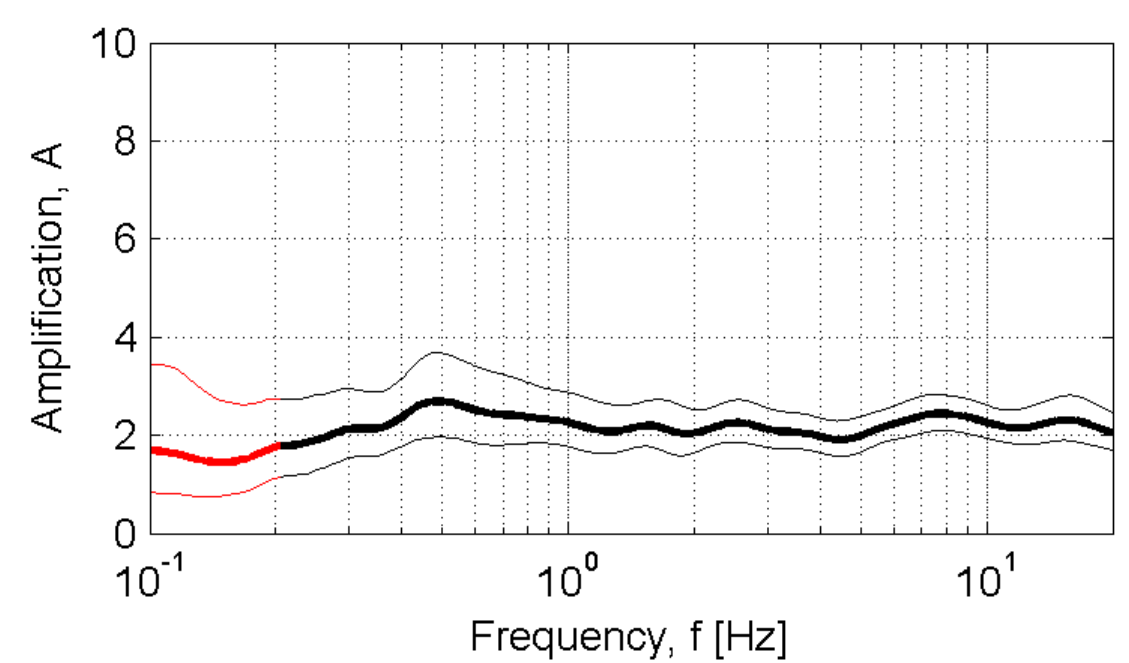

Developed in the field of the DPC-INGV S4-Project (2007-2009)
by Rodolfo Puglia - Dino Bindi - Lucia Luzi - Francesca Pacor

CER-Cerignola

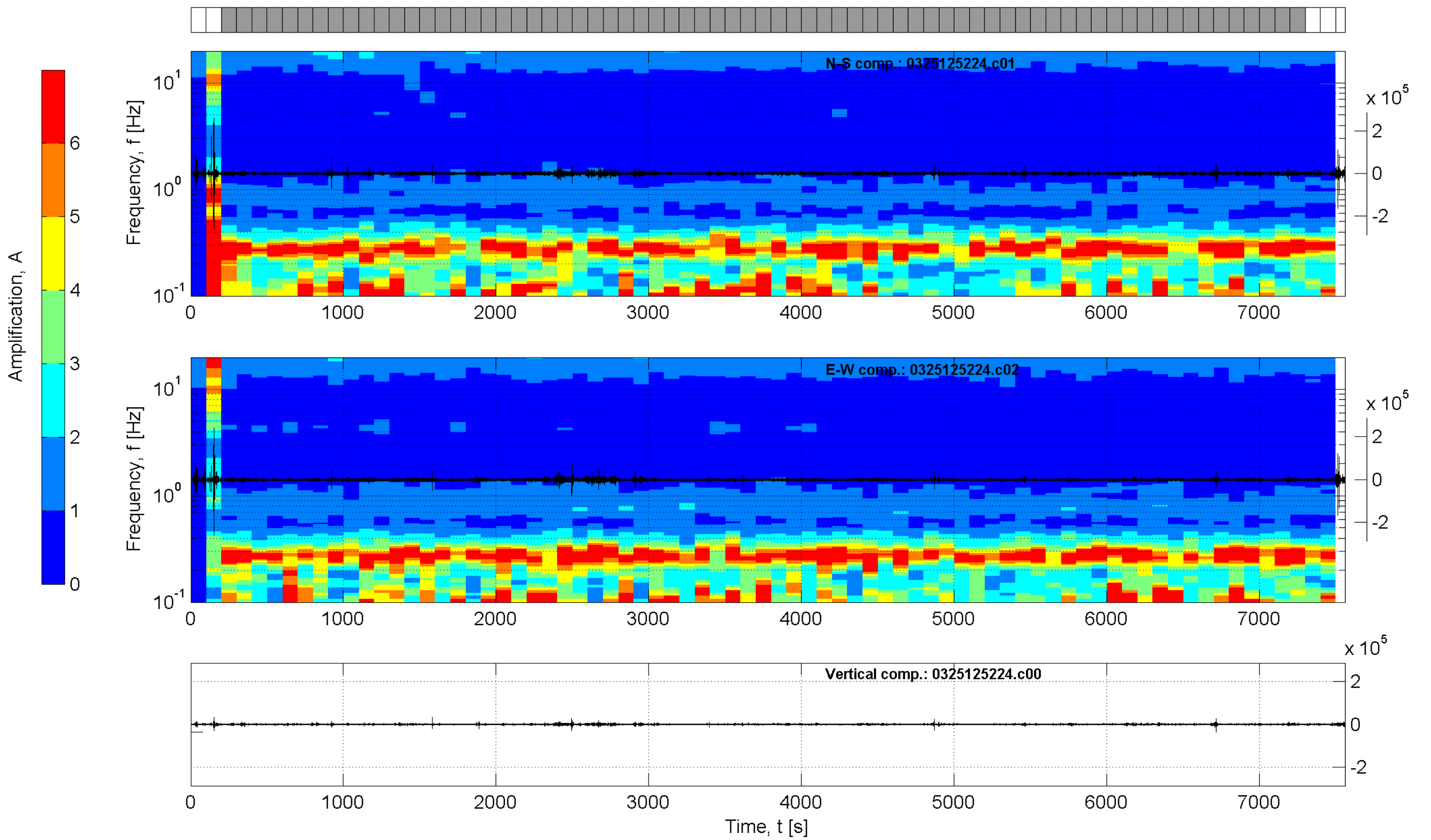
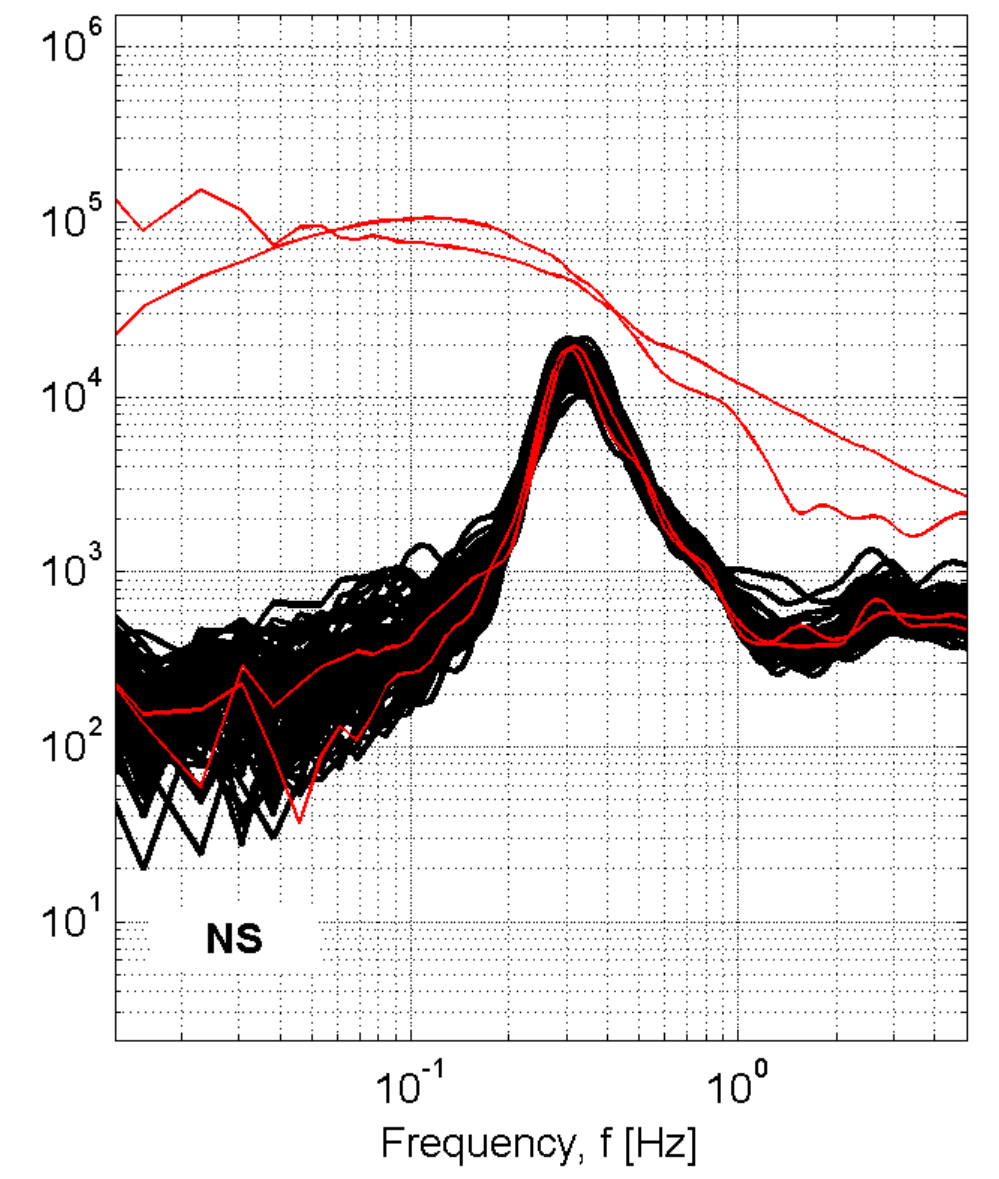
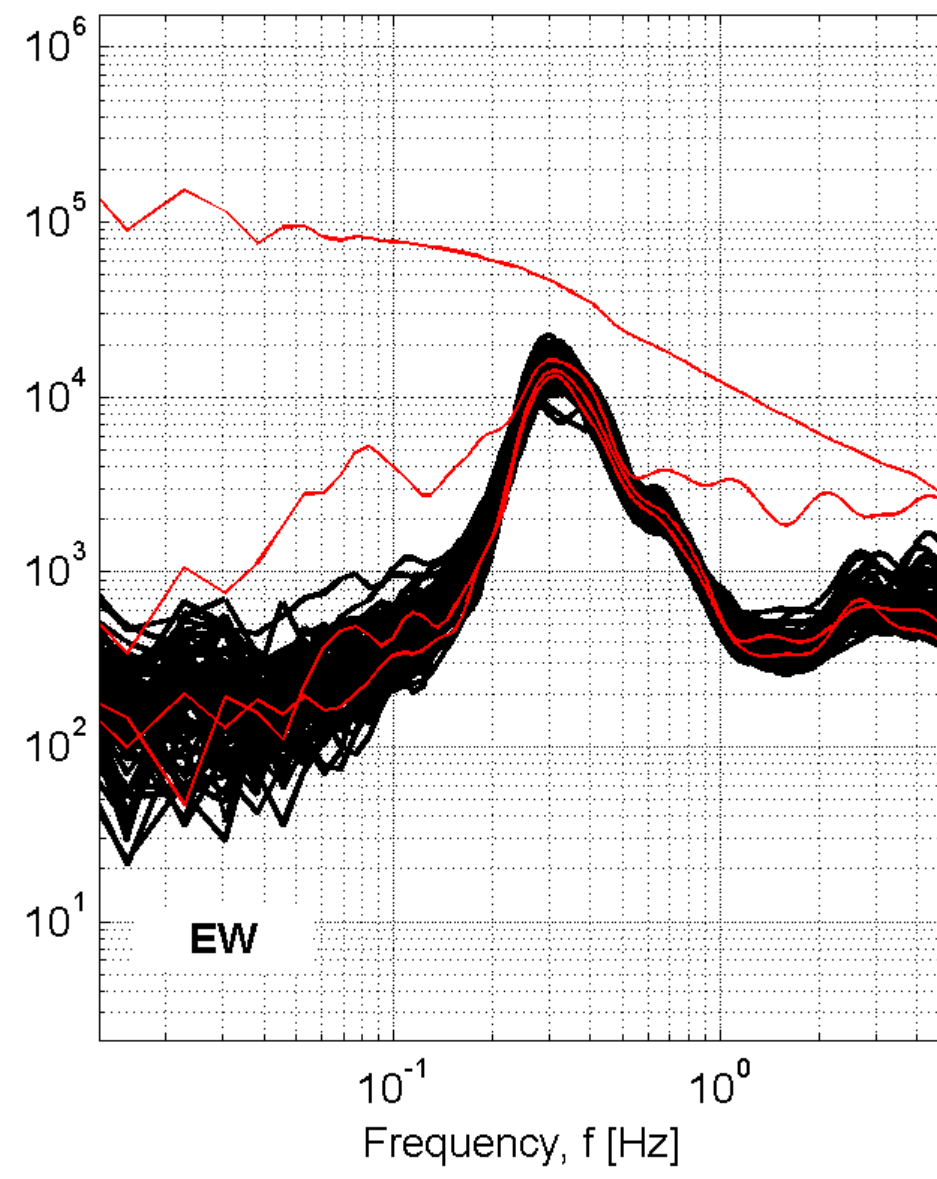
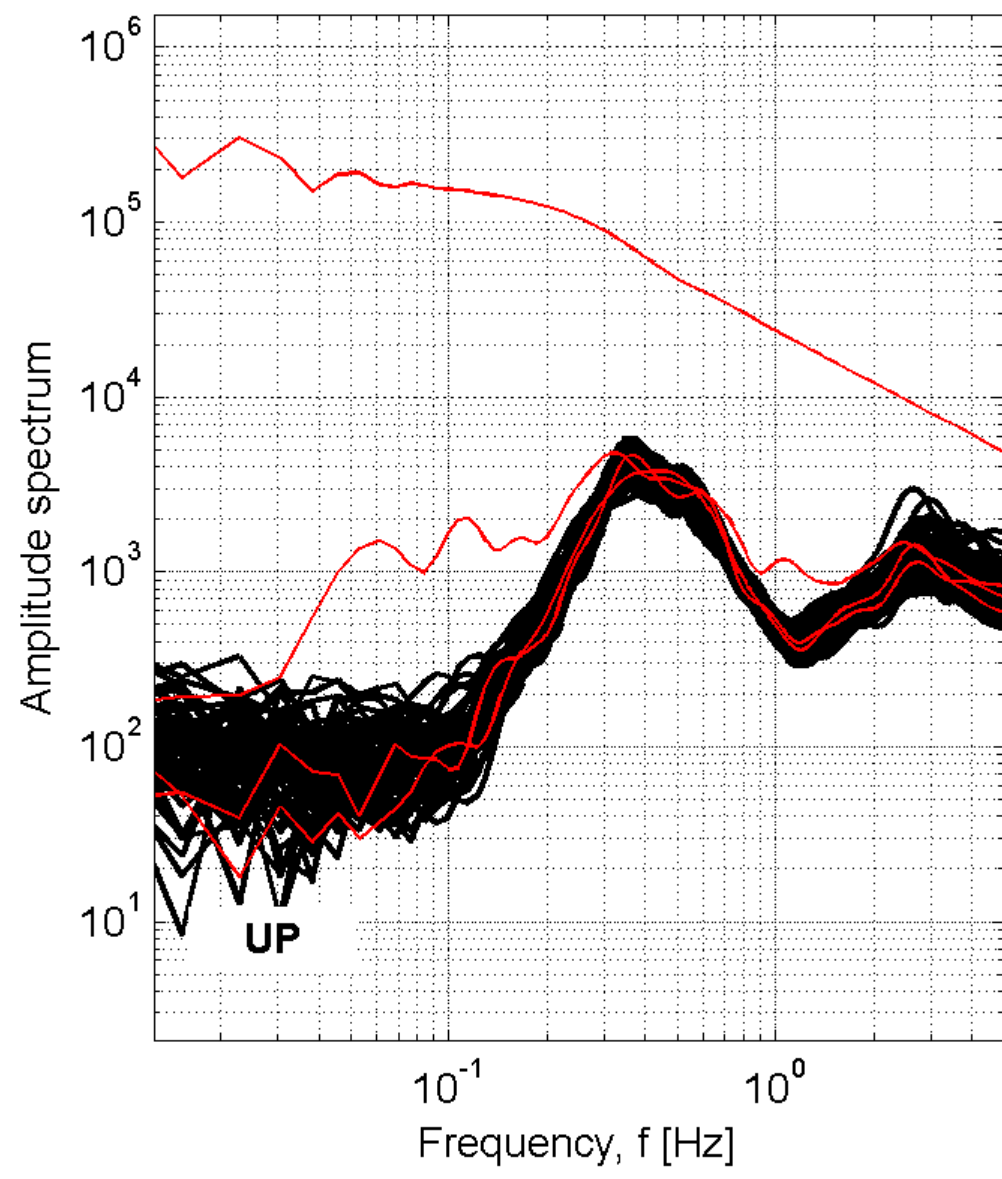

Station: CER-Cerignola

Recording duration: 126:00 [min:sec] (dt = 0.008 [s])

Window length (l_w) = 100 [s]

Minimum expected f₀ = 0.2 [Hz]

Deconvolution: no

Butterworth filter: LP = 0.1 [Hz] - HP = 20 [Hz] - ord. = 4

Taper: 5 [%] - Konno & Ohmachi smoothing: b = 20

Save not filtered spectra: yes

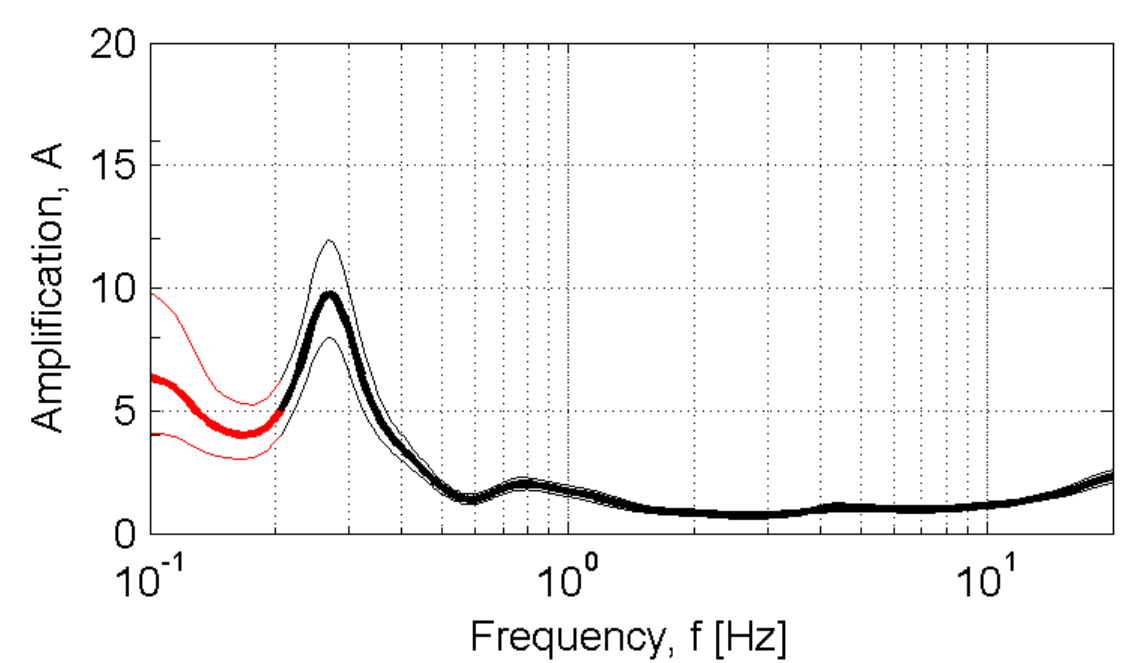

Developed in the field of the DPC-INGV S4-Project (2007-2009)
by Rodolfo Puglia - Dino Bindi - Lucia Luzi - Francesca Pacor

CFL_Cefalu

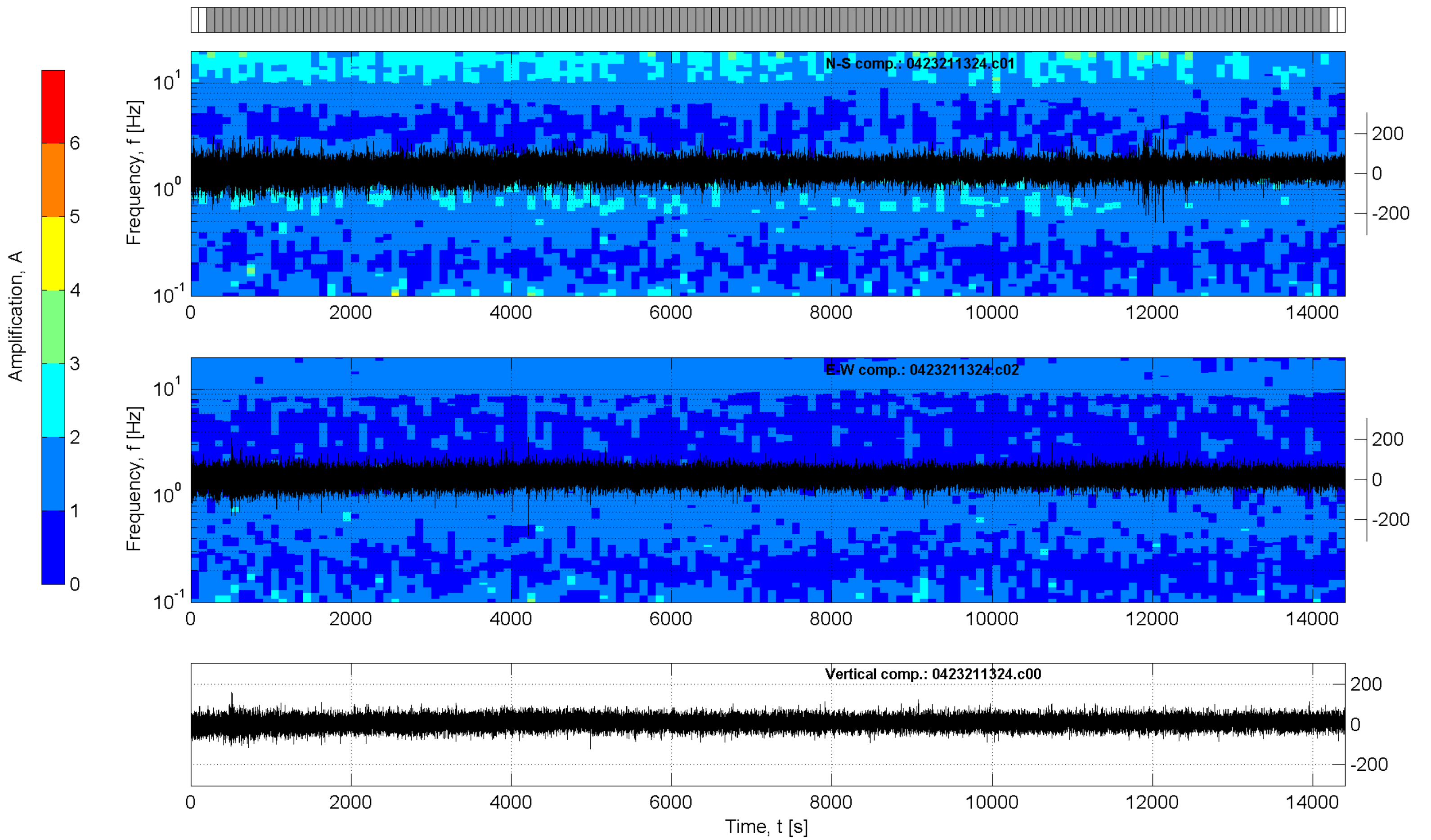
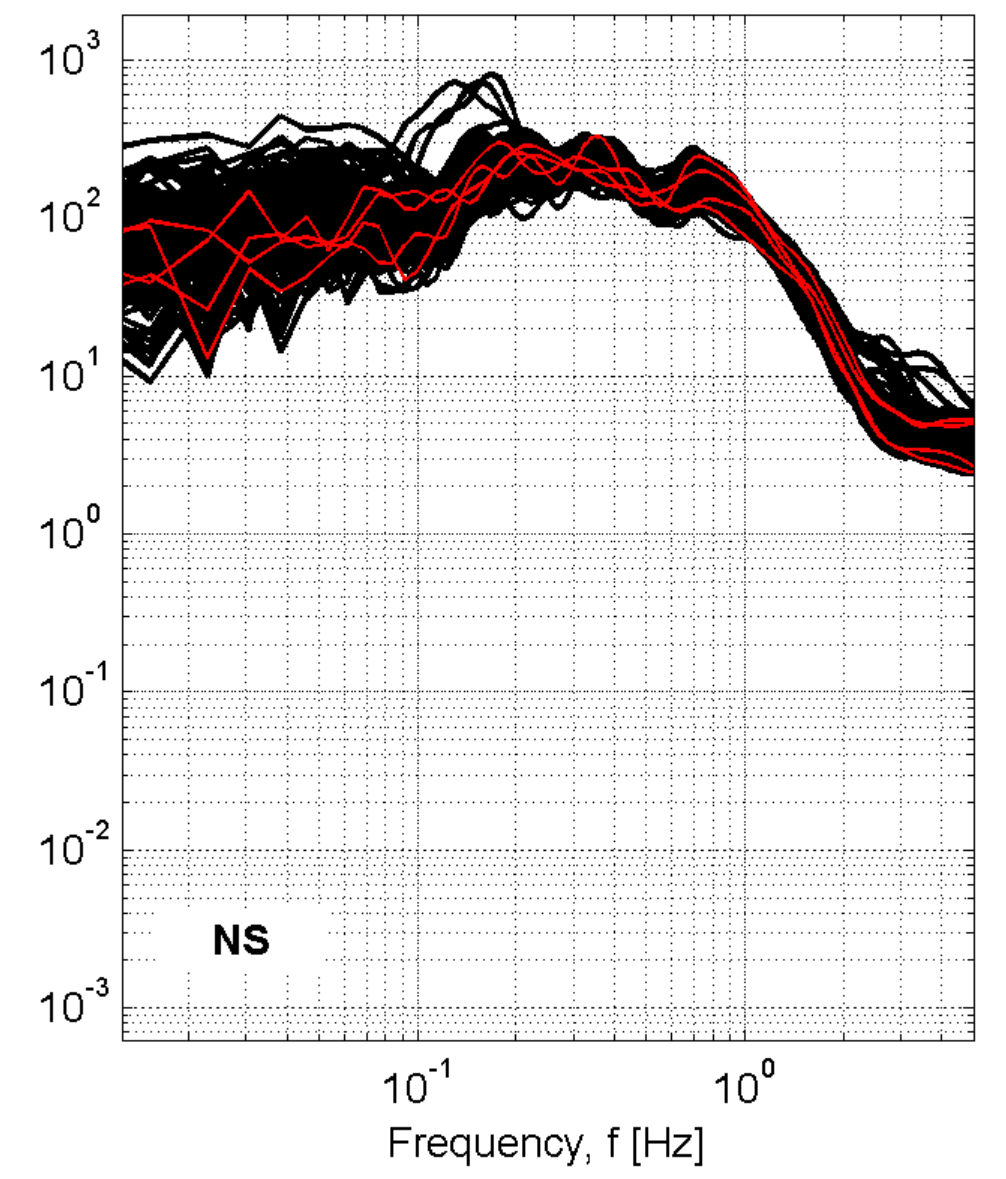
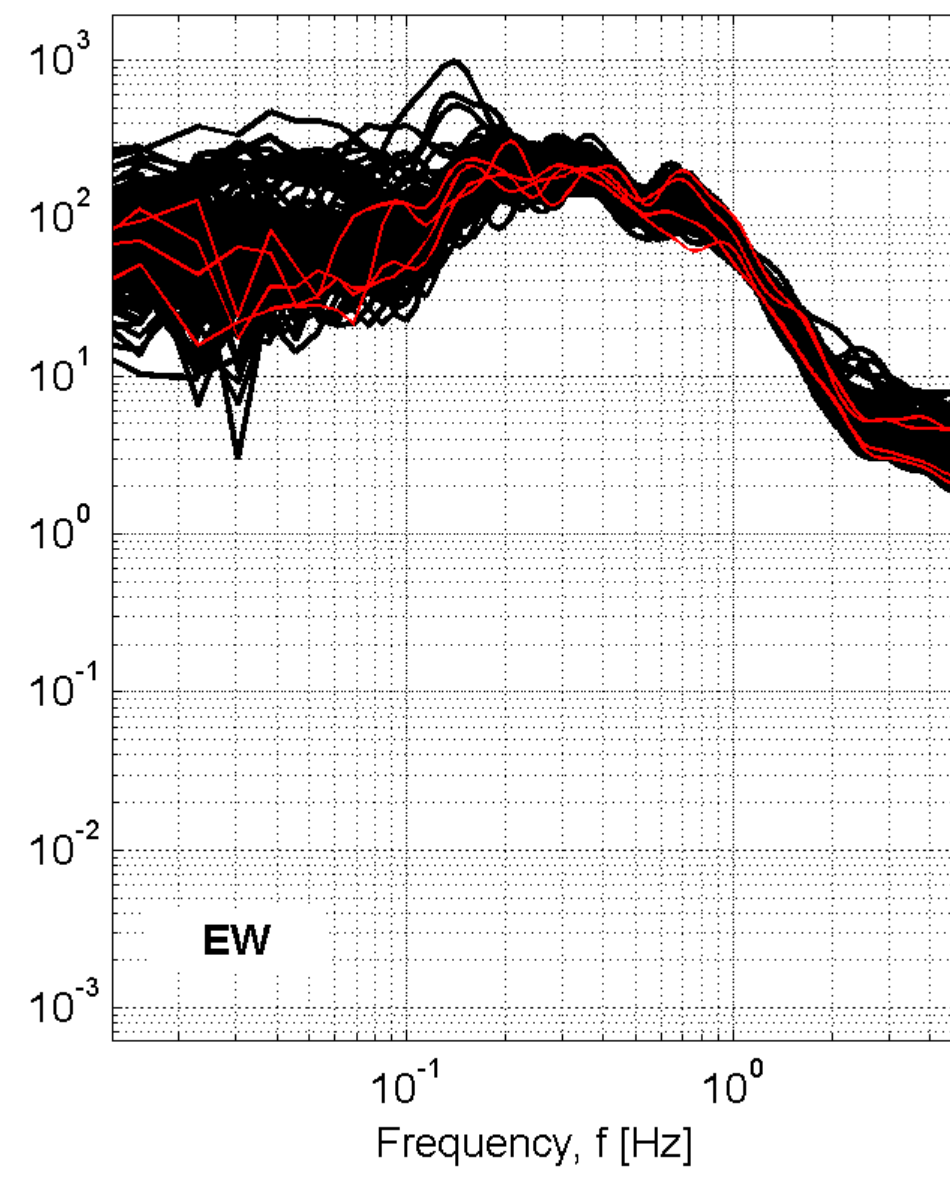
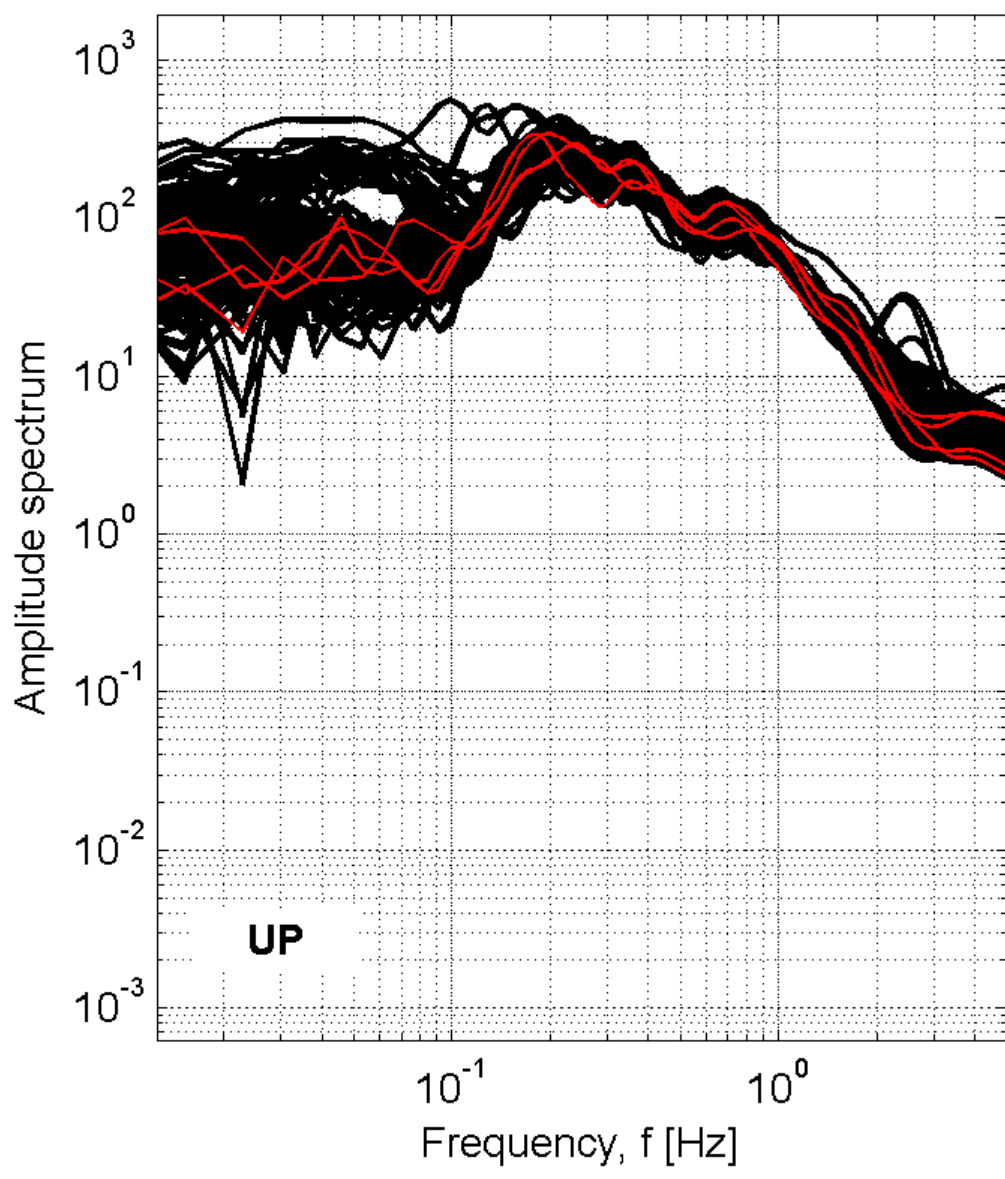

Station: CFL_Cefalu

Recording duration: 240:00 [min:sec] (dt = 0.008 [s])

Window length (l_w) = 100 [s]

Minimum expected f₀ = 0.2 [Hz]

Deconvolution: no

Butterworth filter: LP = 0.1 [Hz] - HP = 20 [Hz] - ord. = 4

Taper: 5 [%] - Konno & Ohmachi smoothing: b = 20

Save not filtered spectra: yes

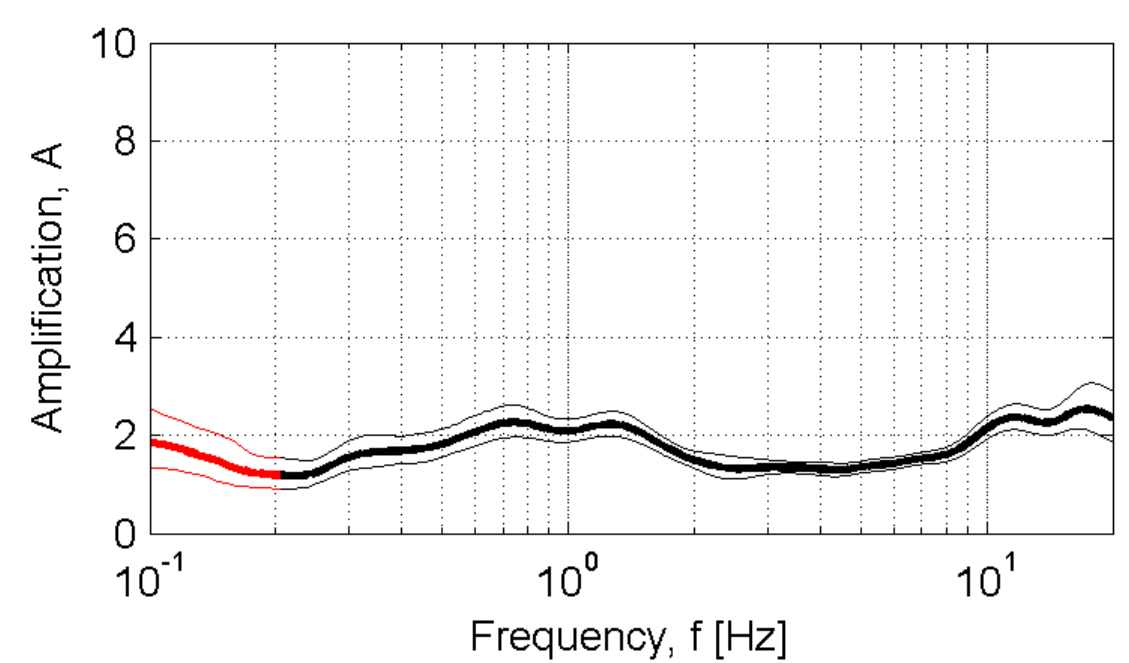

Developed in the field of the DPC-INGV S4-Project (2007-2009)
by Rodolfo Puglia - Dino Bindi - Lucia Luzi - Francesca Pacor

CIR-Cirò

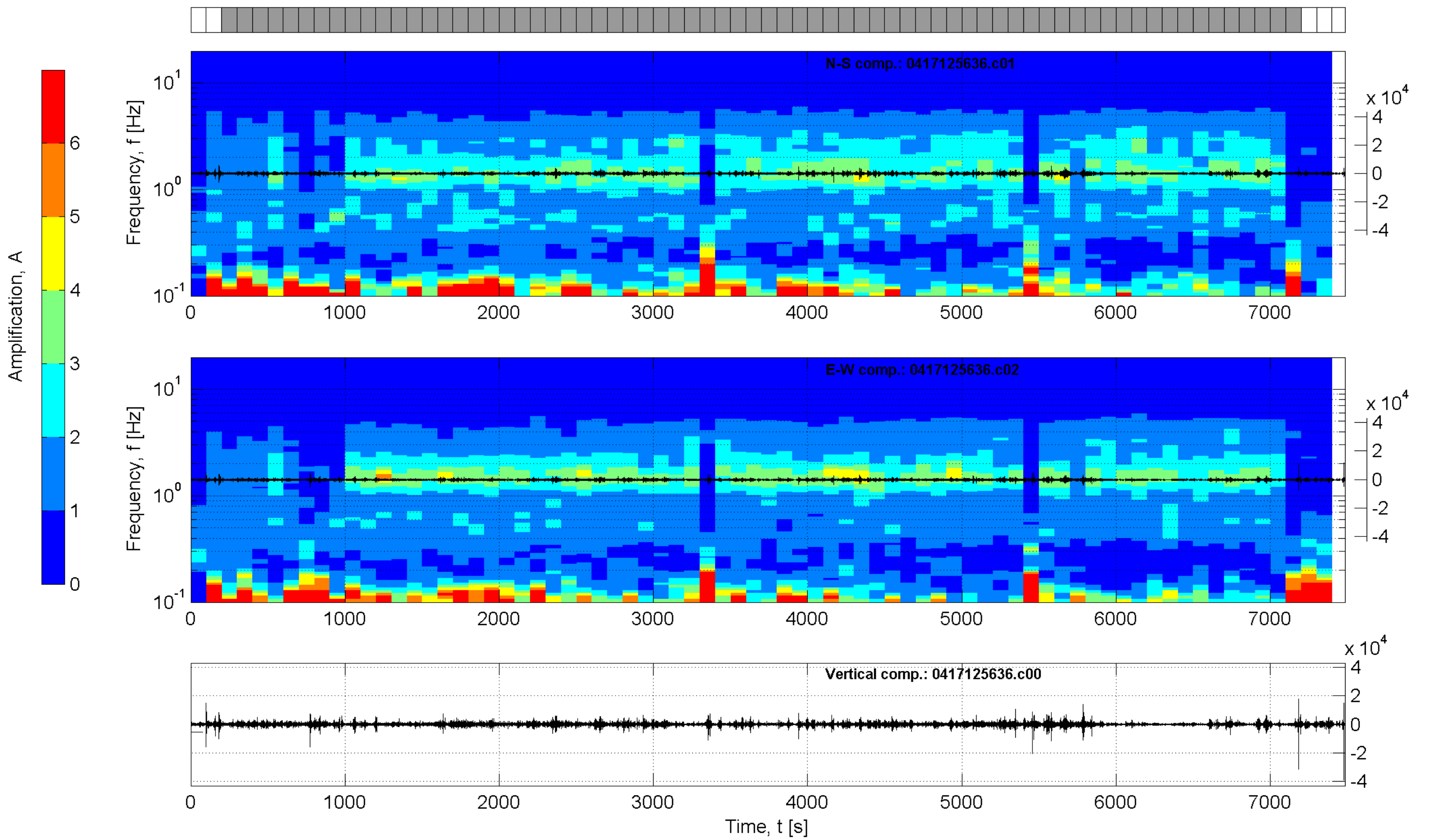
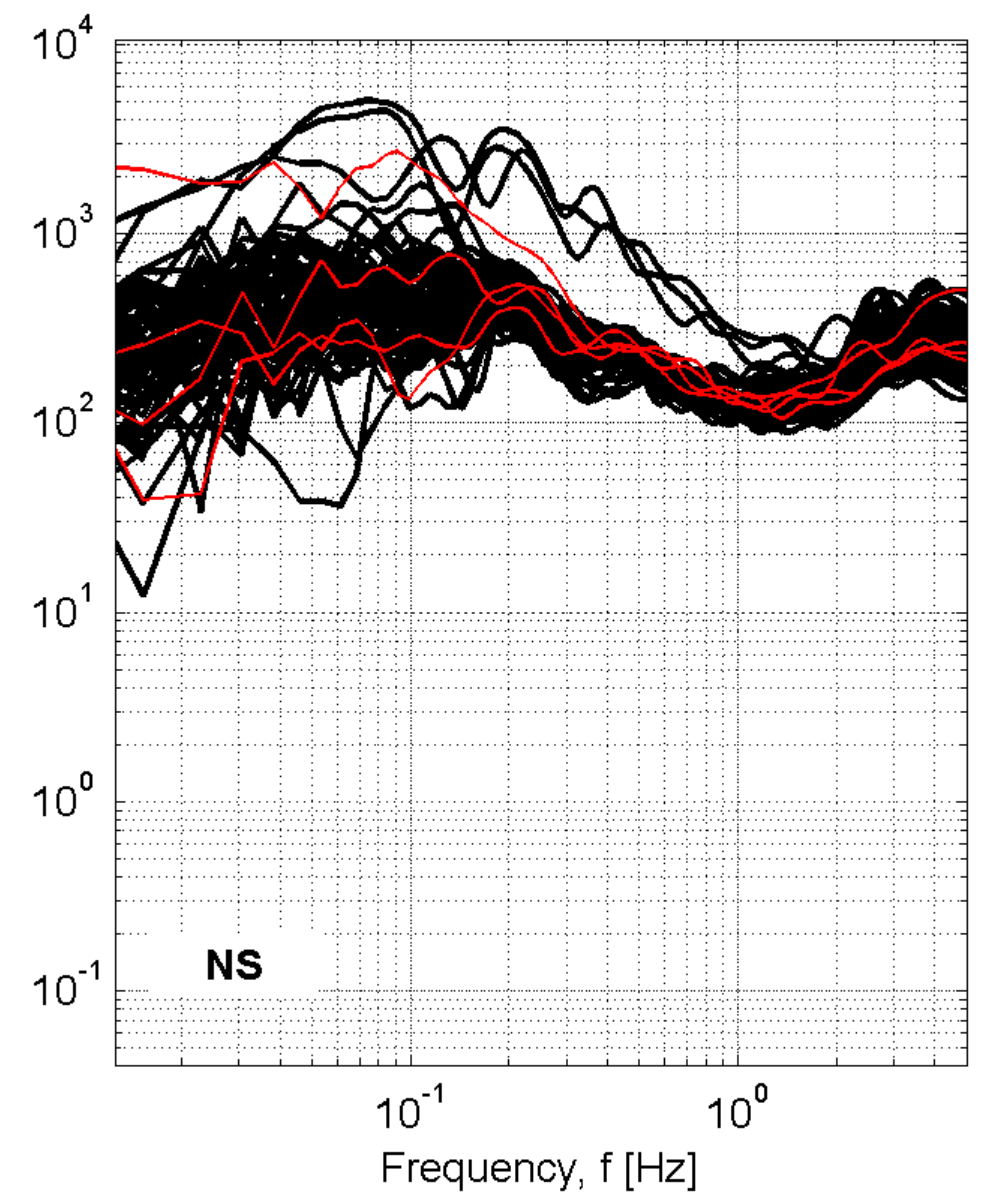
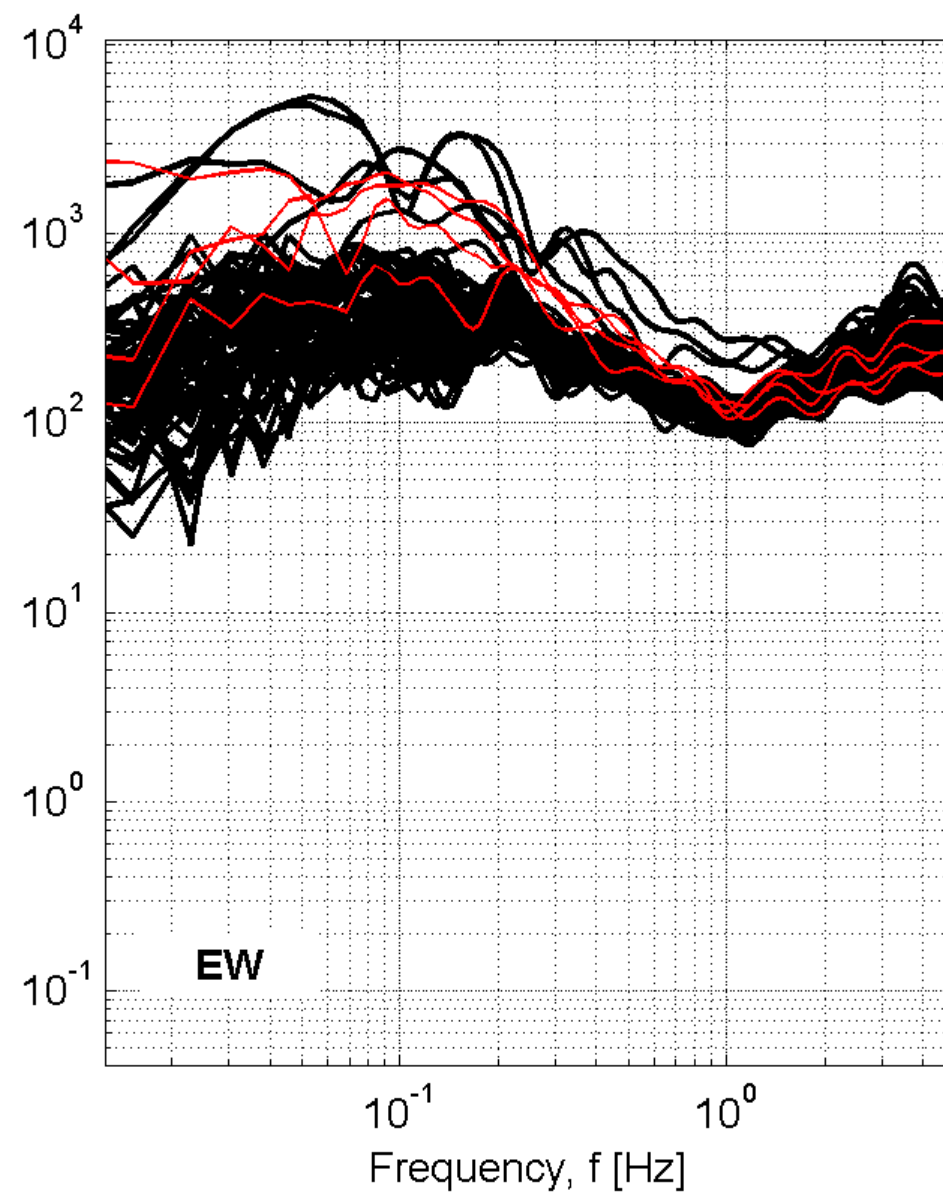
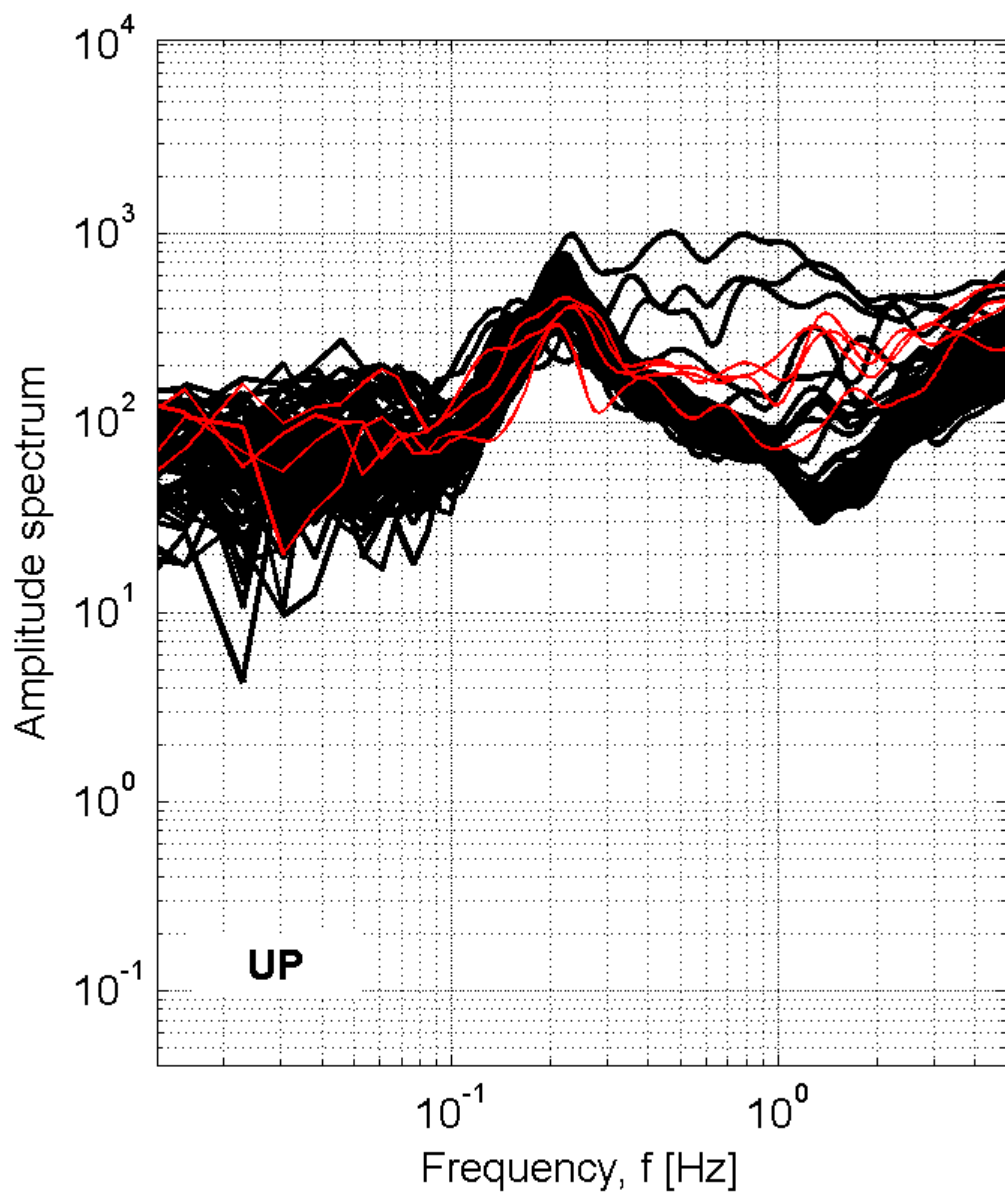

Station: CIR-Cirò

Recording duration: 124:44 [min:sec] (dt = 0.008 [s])

Window length (l_w) = 100 [s]

Minimum expected f₀ = 0.2 [Hz]

Deconvolution: no

Butterworth filter: LP = 0.1 [Hz] - HP = 20 [Hz] - ord. = 4

Taper: 5 [%] - Konno & Ohmachi smoothing: b = 20

Save not filtered spectra: yes

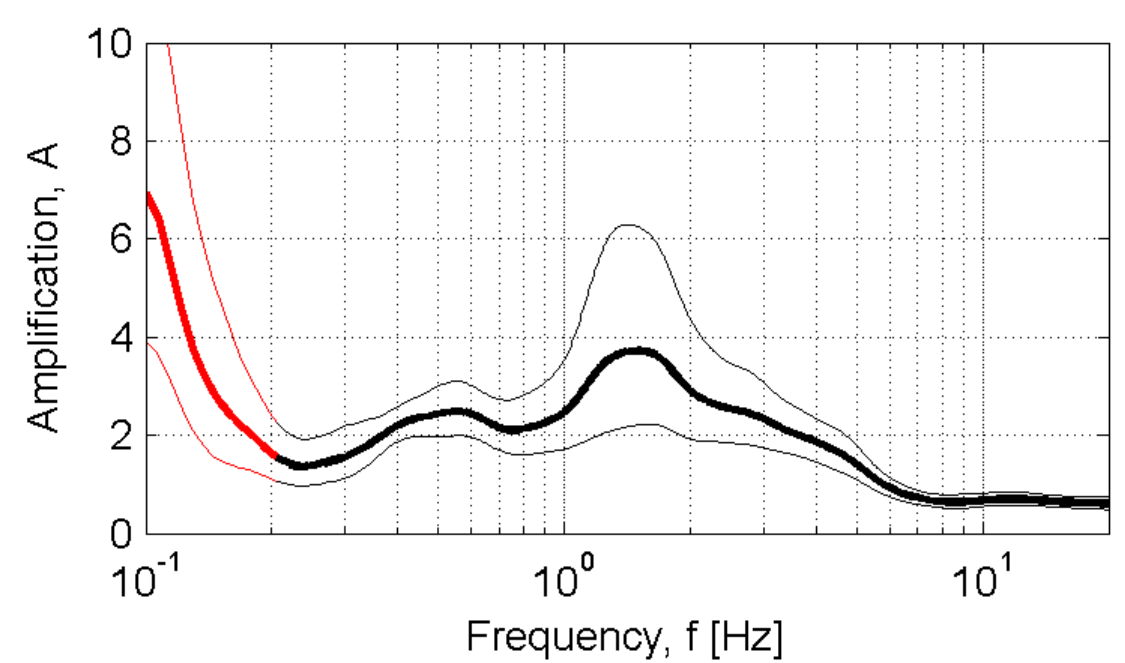

Developed in the field of the DPC-INGV S4-Project (2007-2009)
by Rodolfo Puglia - Dino Bindi - Lucia Luzi - Francesca Pacor

CLL-Castellina in Chianti

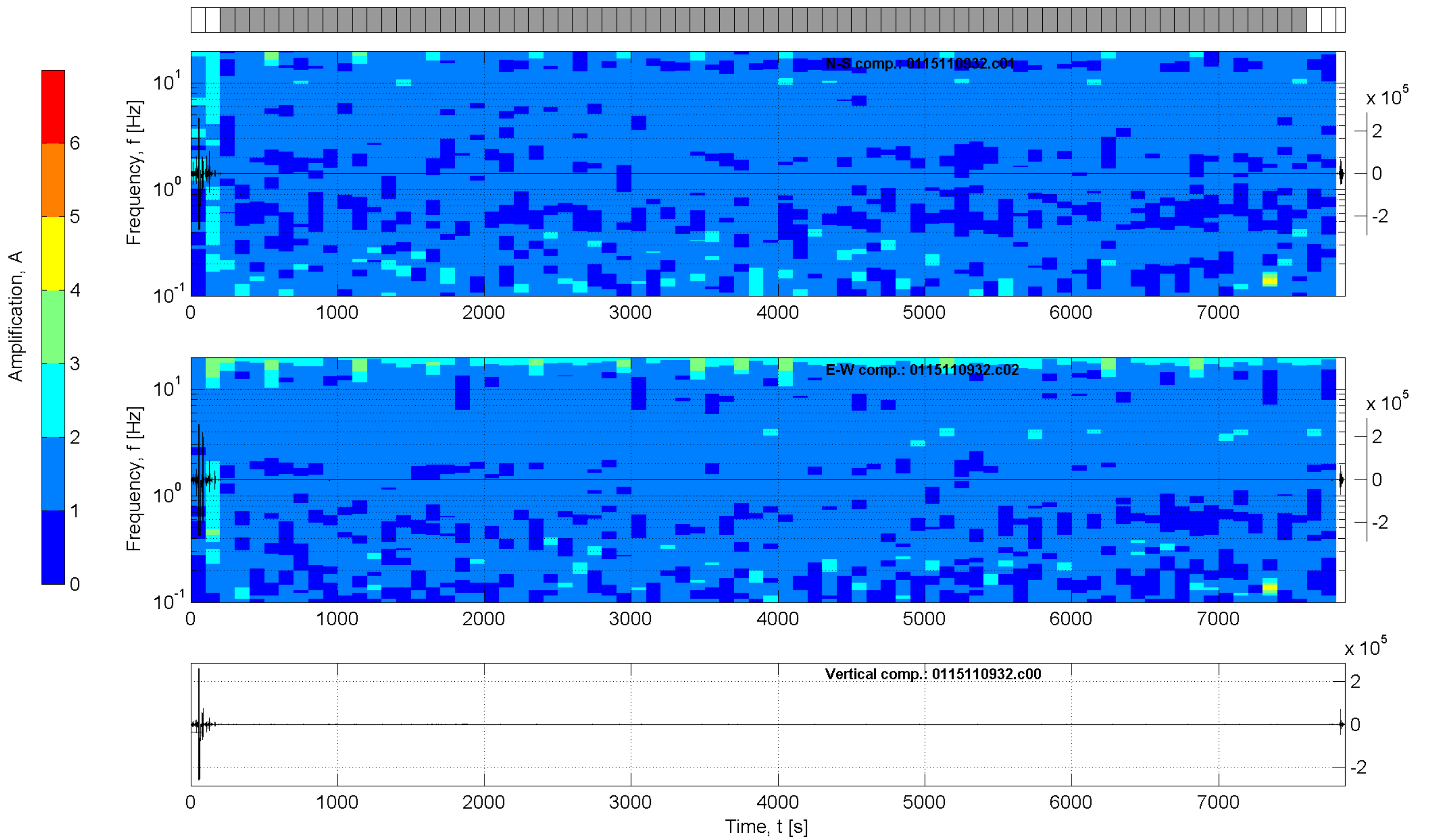
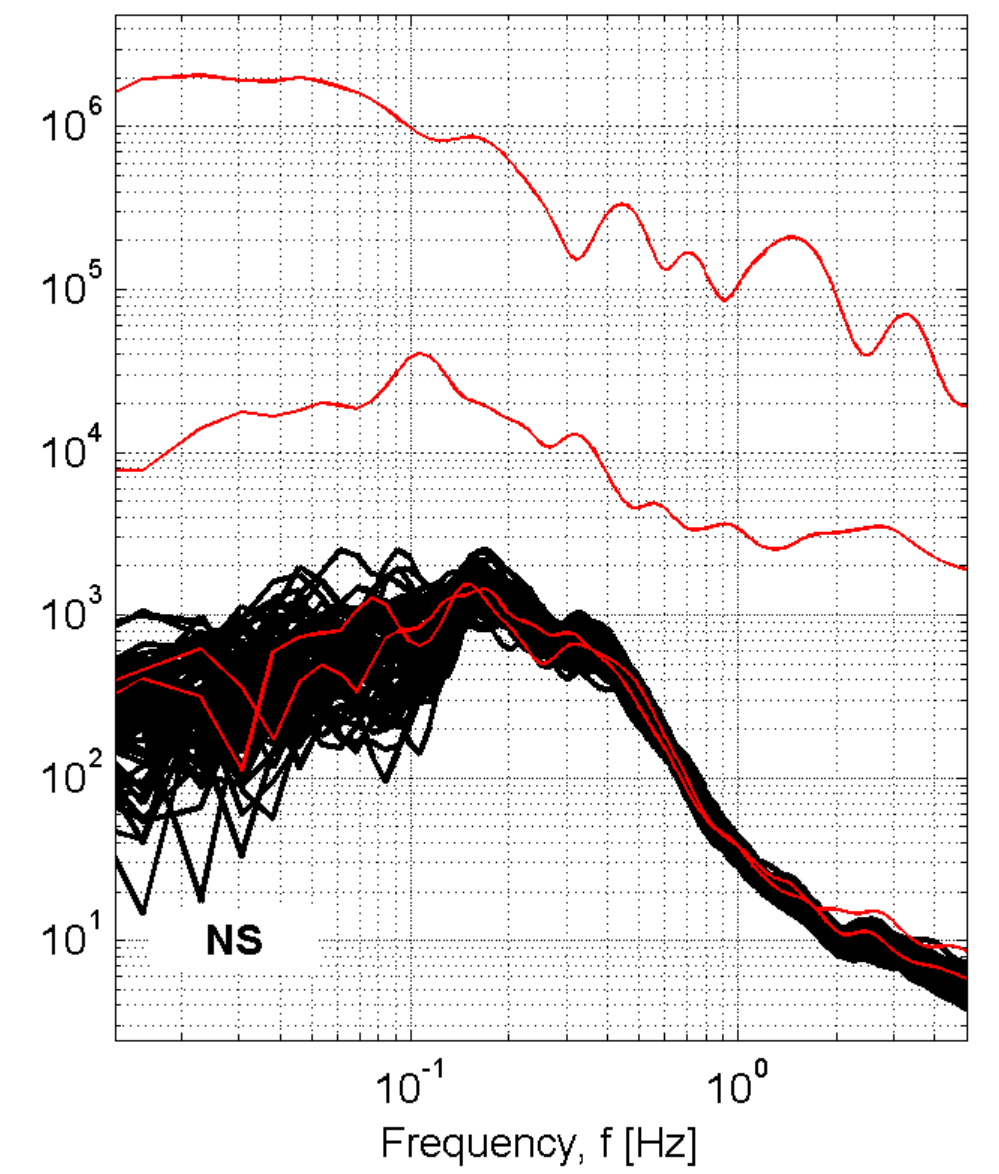
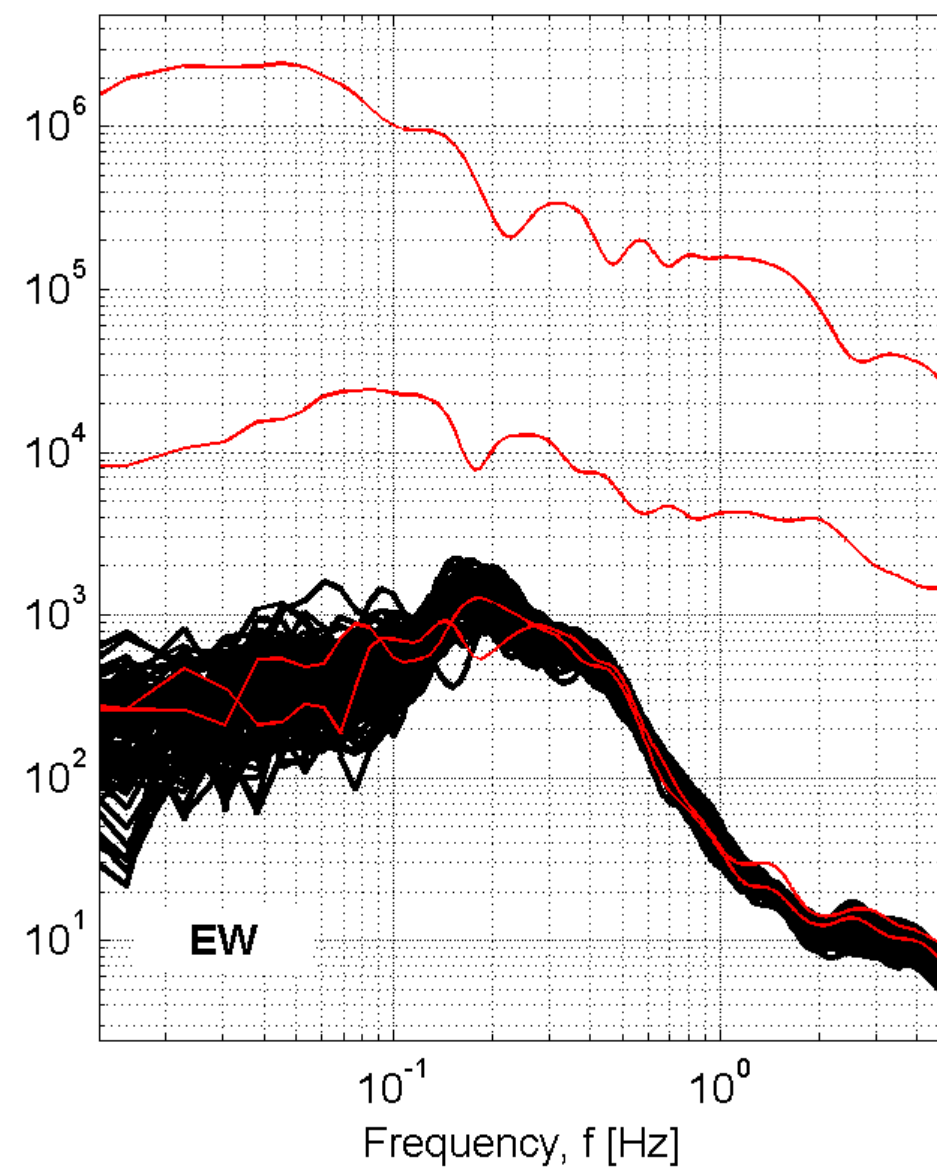
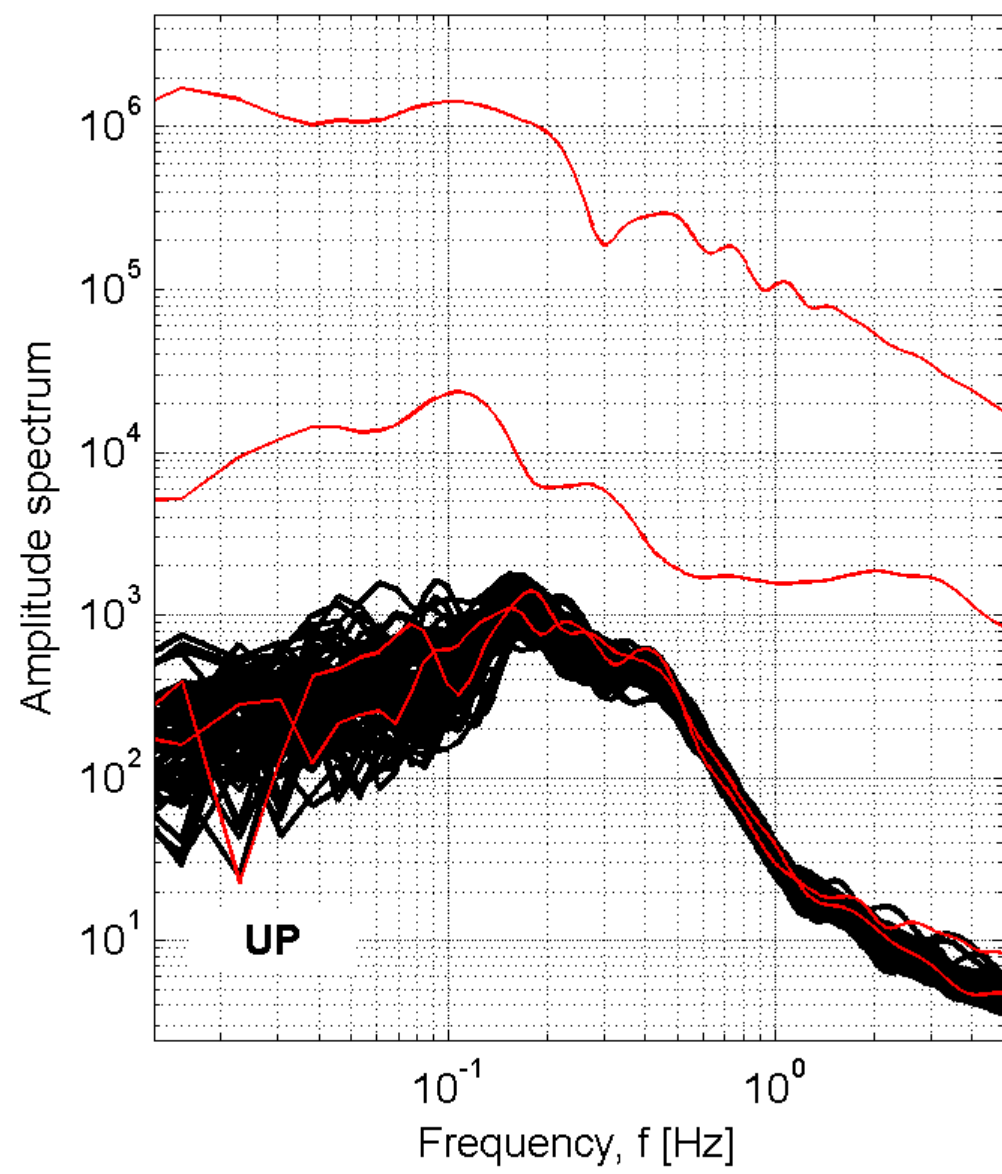

Station: CLL-Castellina in Chianti

Recording duration: 131:00 [min:sec] (dt = 0.008 [s])

Window length (l_w) = 100 [s]

Minimum expected f₀ = 0.2 [Hz]

Deconvolution: no

Butterworth filter: LP = 0.1 [Hz] - HP = 20 [Hz] - ord. = 4

Taper: 5 [%] - Konno & Ohmachi smoothing: b = 20

Save not filtered spectra: yes

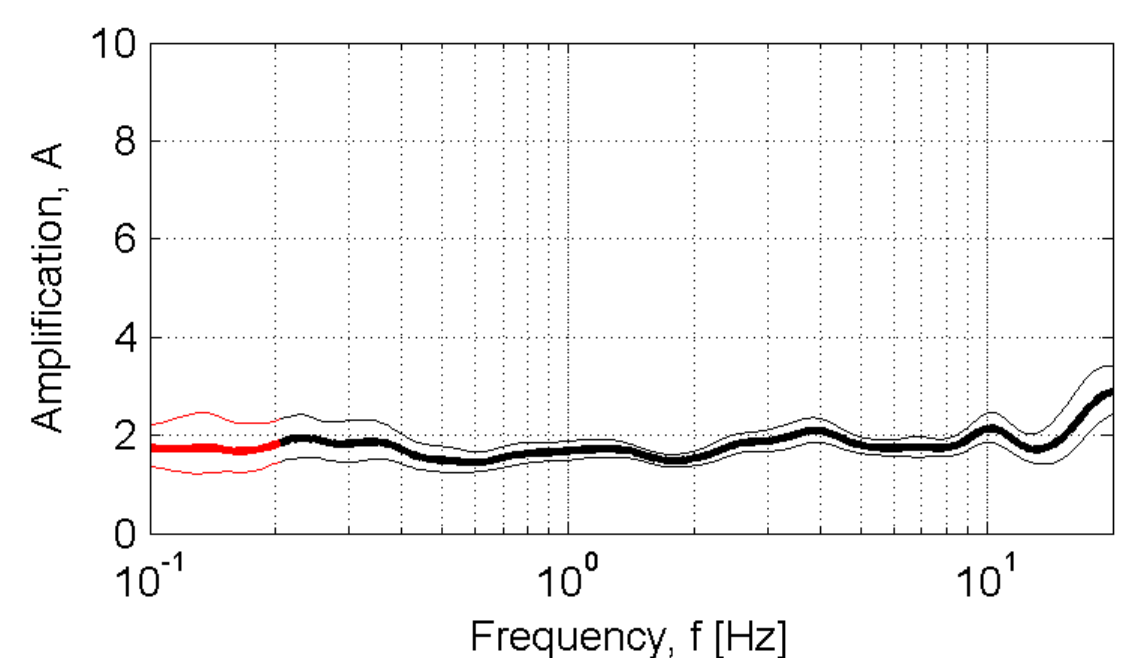

Developed in the field of the DPC-INGV S4-Project (2007-2009)
by Rodolfo Puglia - Dino Bindi - Lucia Luzi - Francesca Pacor

CLM_Corleto Monforte

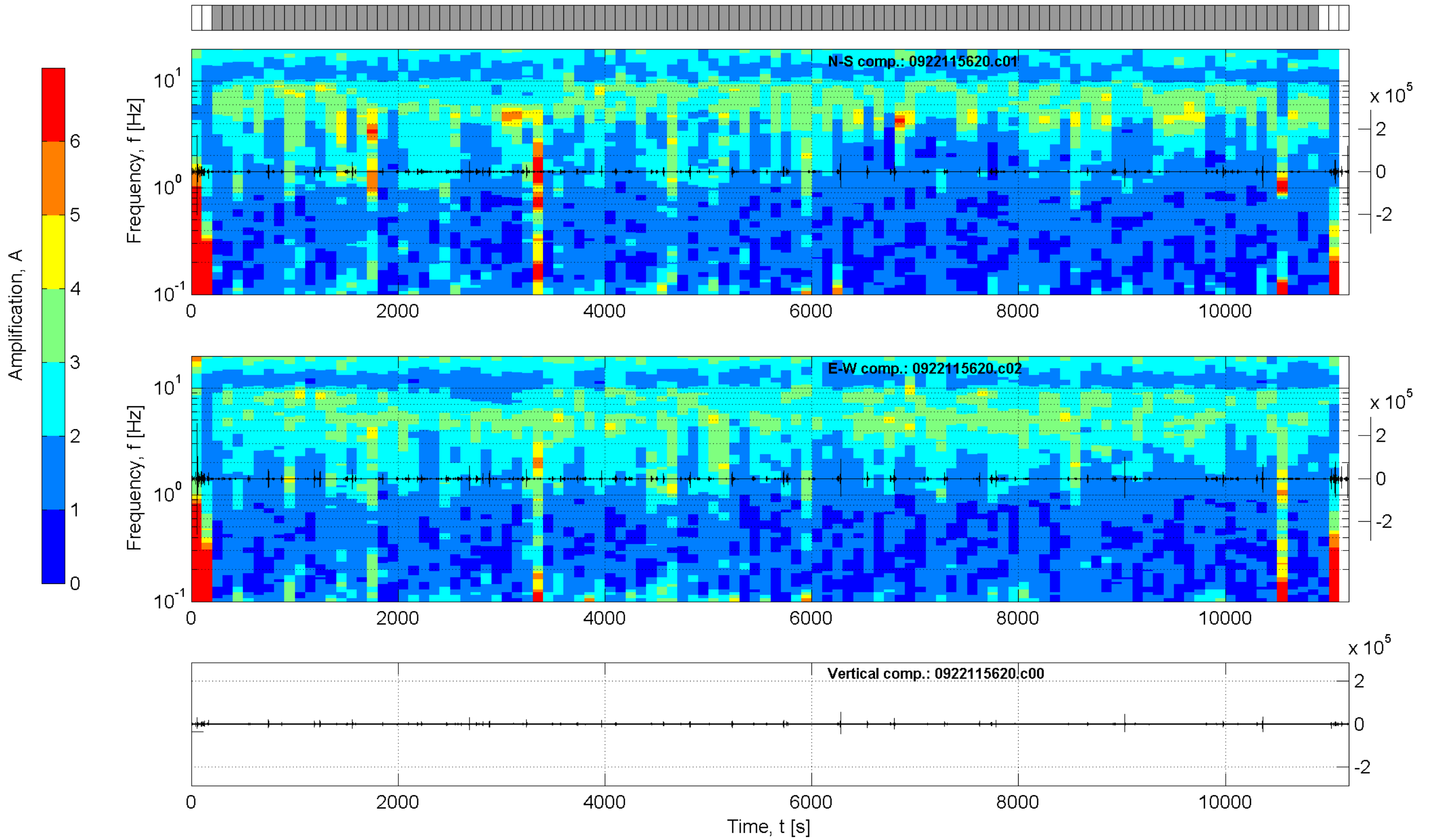
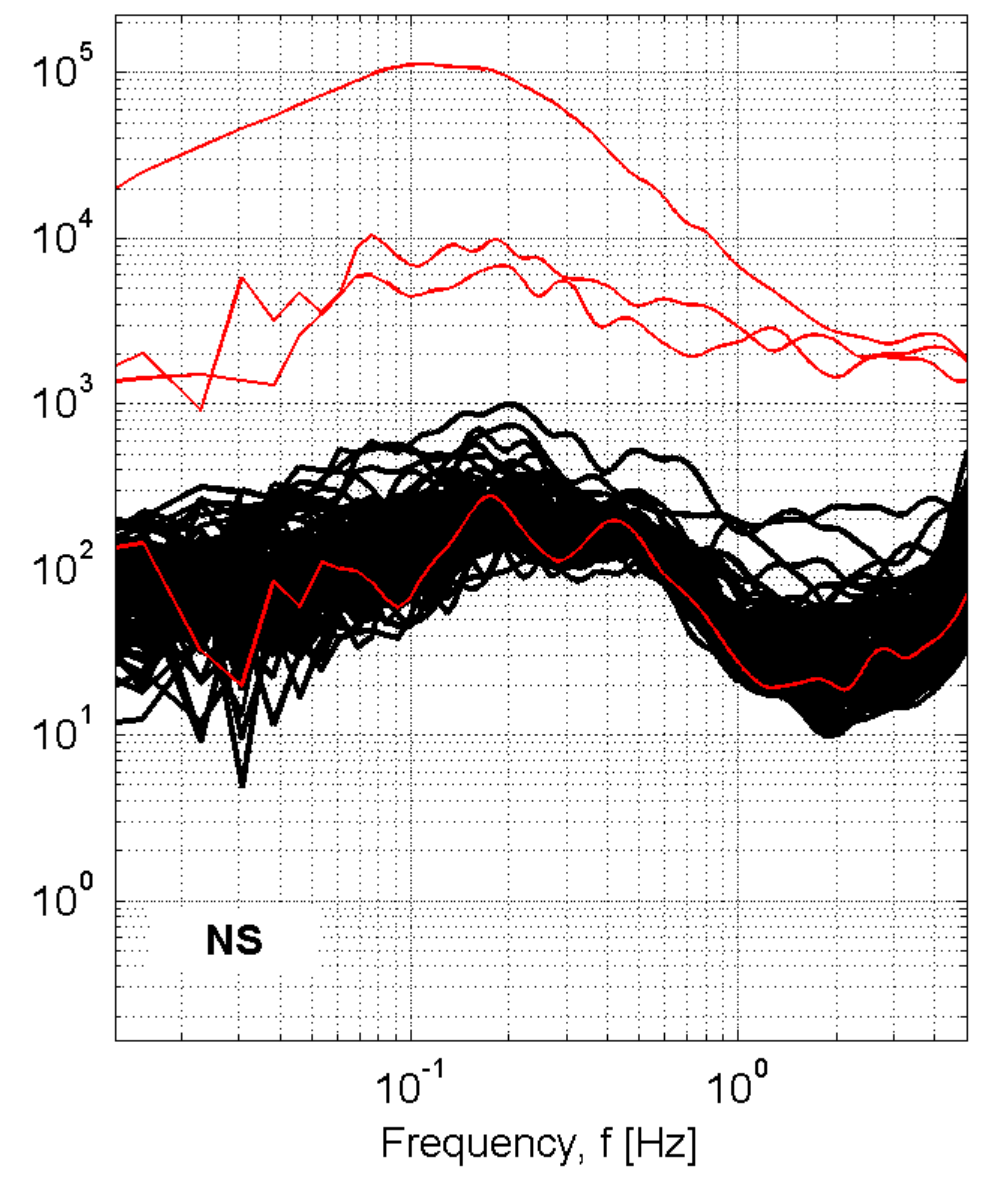
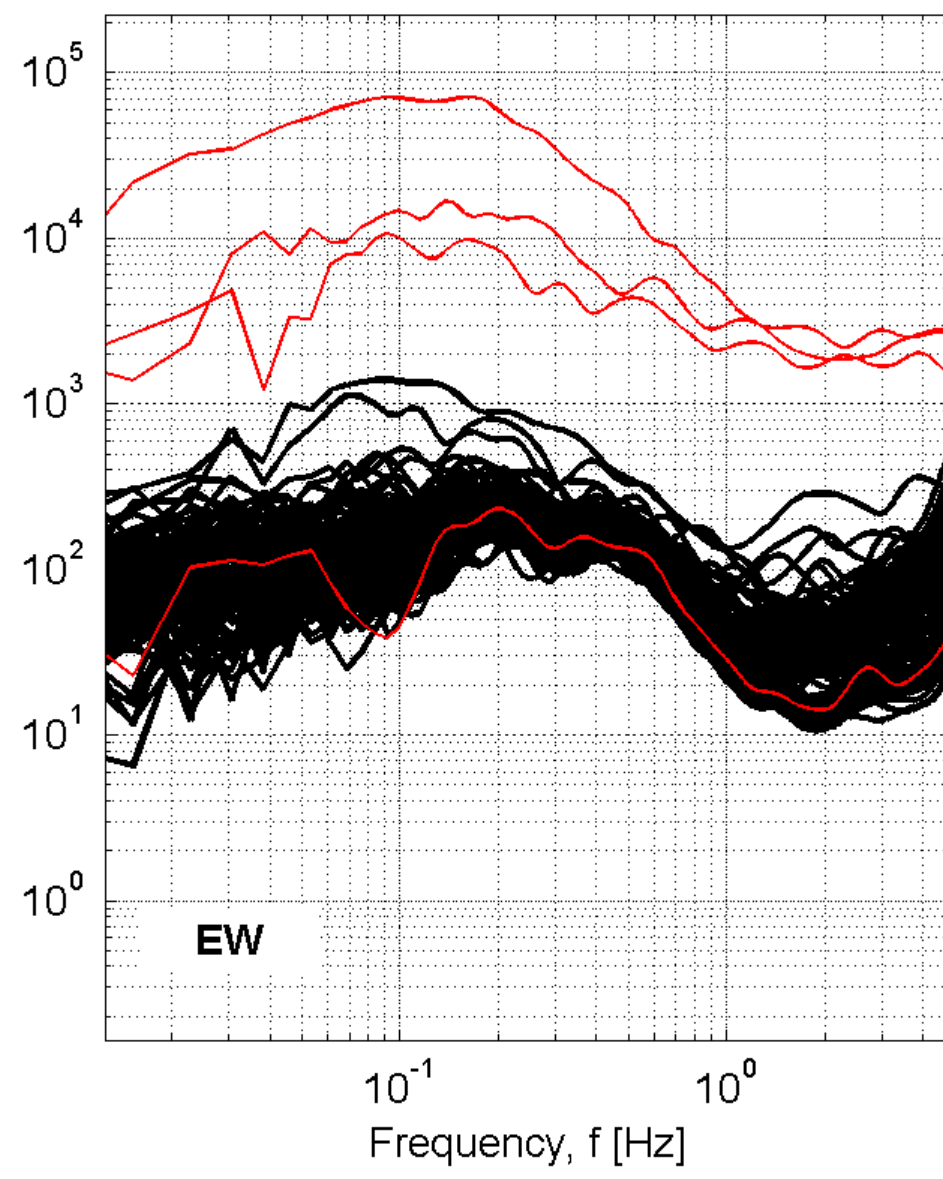
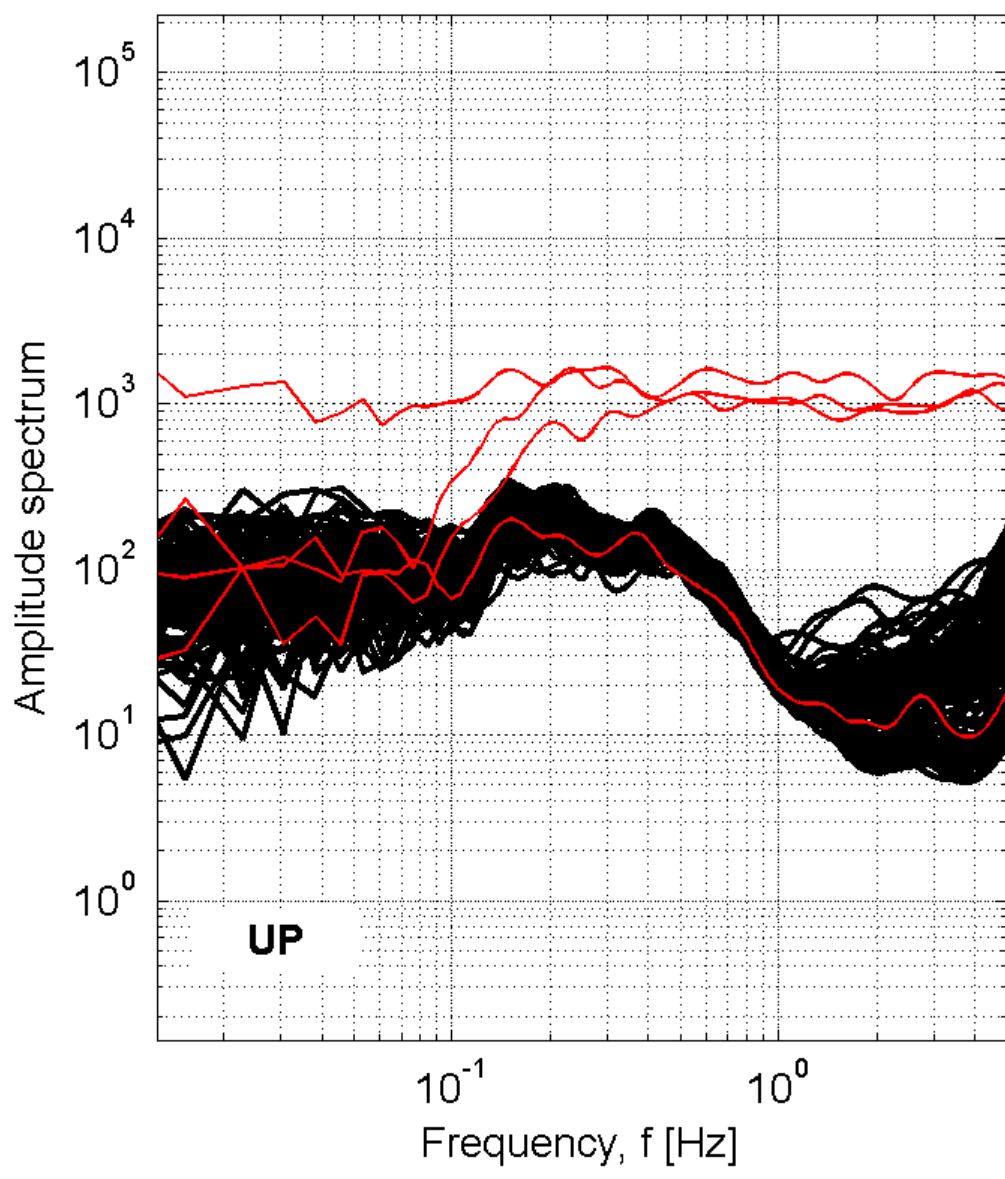

Station: CLM_Corleto Monforte

Recording duration: 186:32 [min:sec] (dt = 0.008 [s])

Window length (l_w) = 100 [s]

Minimum expected f₀ = 0.2 [Hz]

Deconvolution: no

Butterworth filter: LP = 0.1 [Hz] - HP = 20 [Hz] - ord. = 4

Taper: 5 [%] - Konno & Ohmachi smoothing: b = 20

Save not filtered spectra: yes

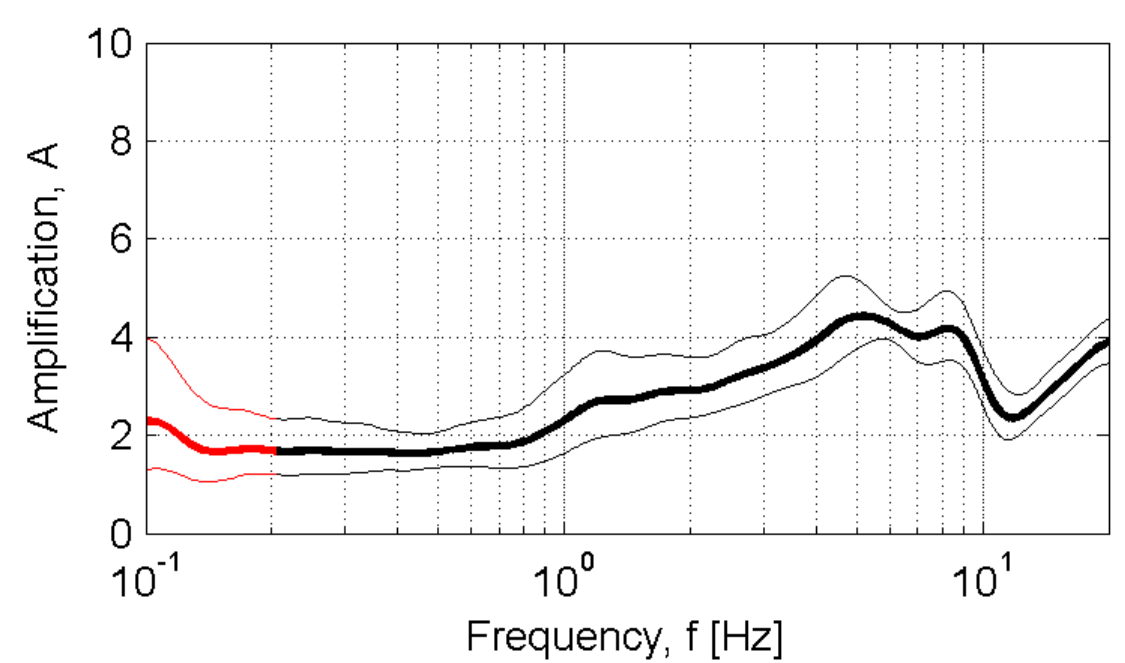

Developed in the field of the DPC-INGV S4-Project (2007-2009)
by Rodolfo Puglia - Dino Bindi - Lucia Luzi - Francesca Pacor

CMA-Campana

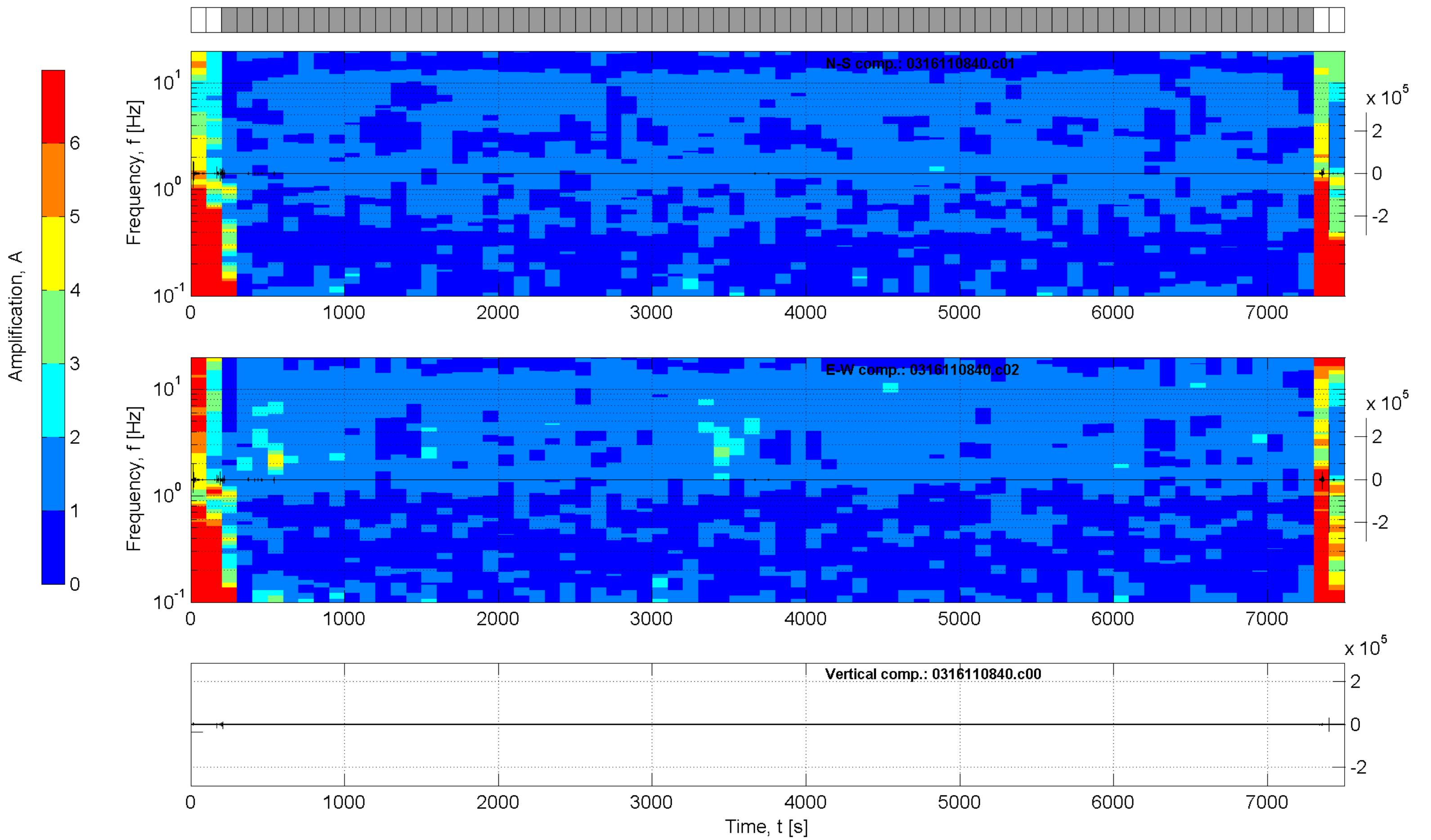
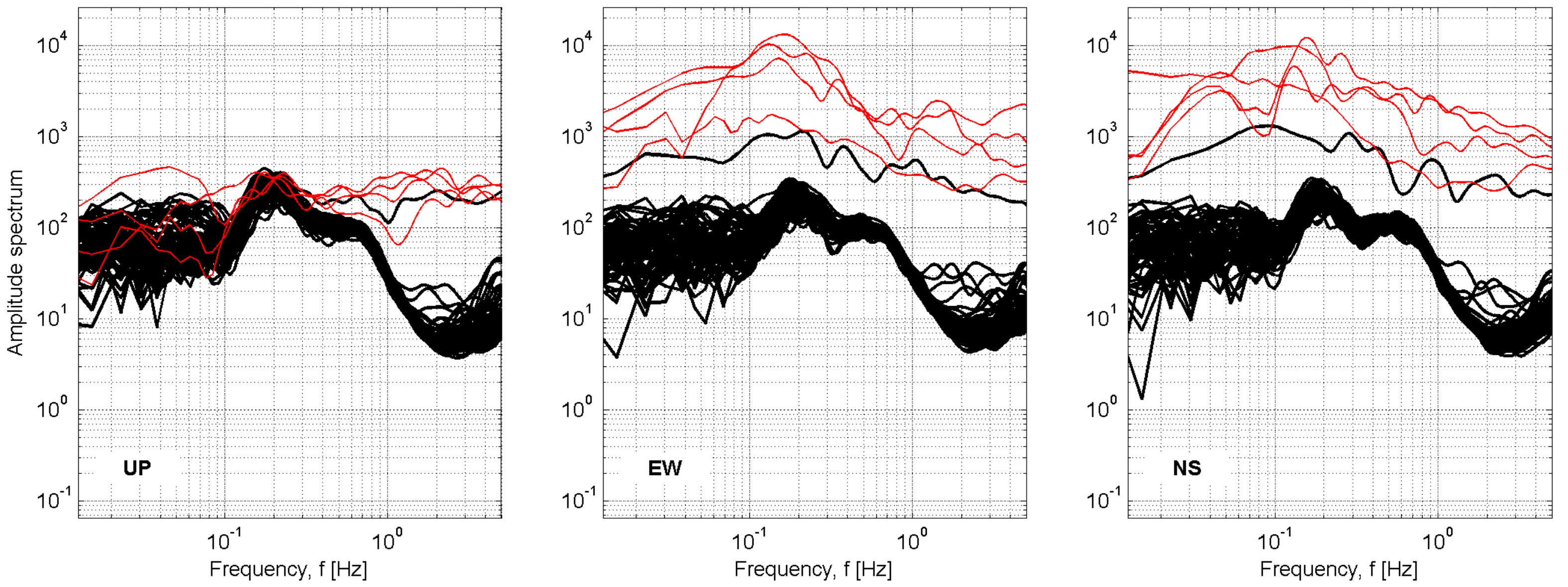

Station: CMA-Campana

Recording duration: 125:04 [min:sec] (dt = 0.008 [s])
 Window length (l_w) = 100 [s]
 Minimum expected f₀ = 0.2 [Hz]
 Deconvolution: no
 Butterworth filter: LP = 0.1 [Hz] - HP = 20 [Hz] - ord. = 4
 Taper: 5 [%] - Konno & Ohmachi smoothing: b = 20
 Save not filtered spectra: yes

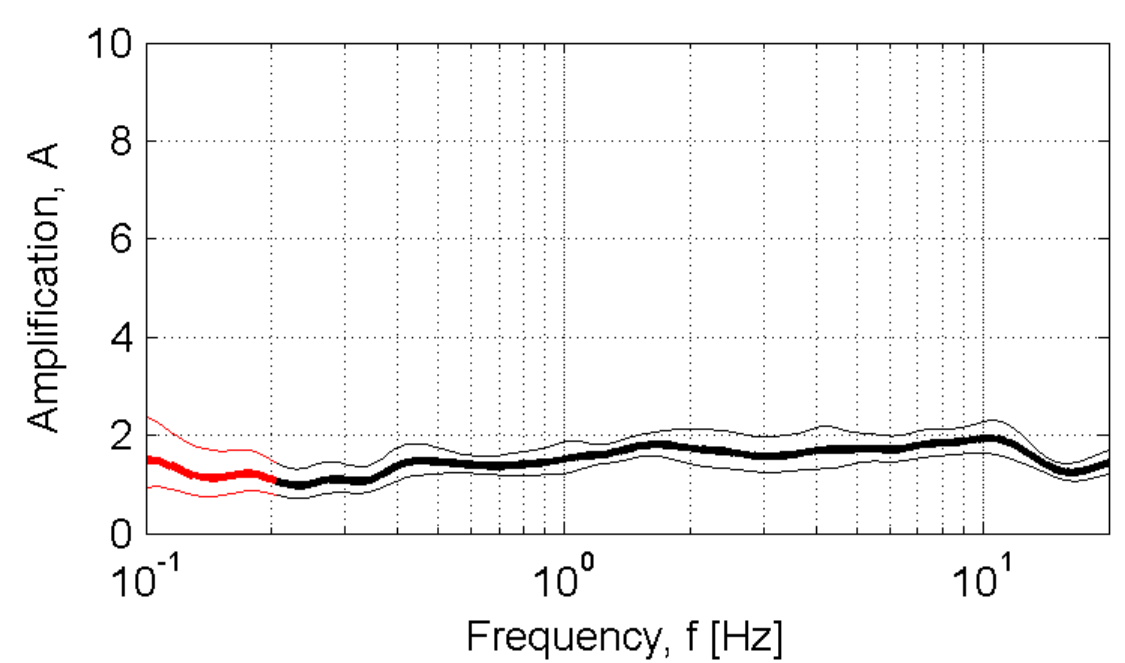

Developed in the field of the DPC-INGV S4-Project (2007-2009)
 by Rodolfo Puglia - Dino Bindi - Lucia Luzi - Francesca Pacor

CMB-Campobasso

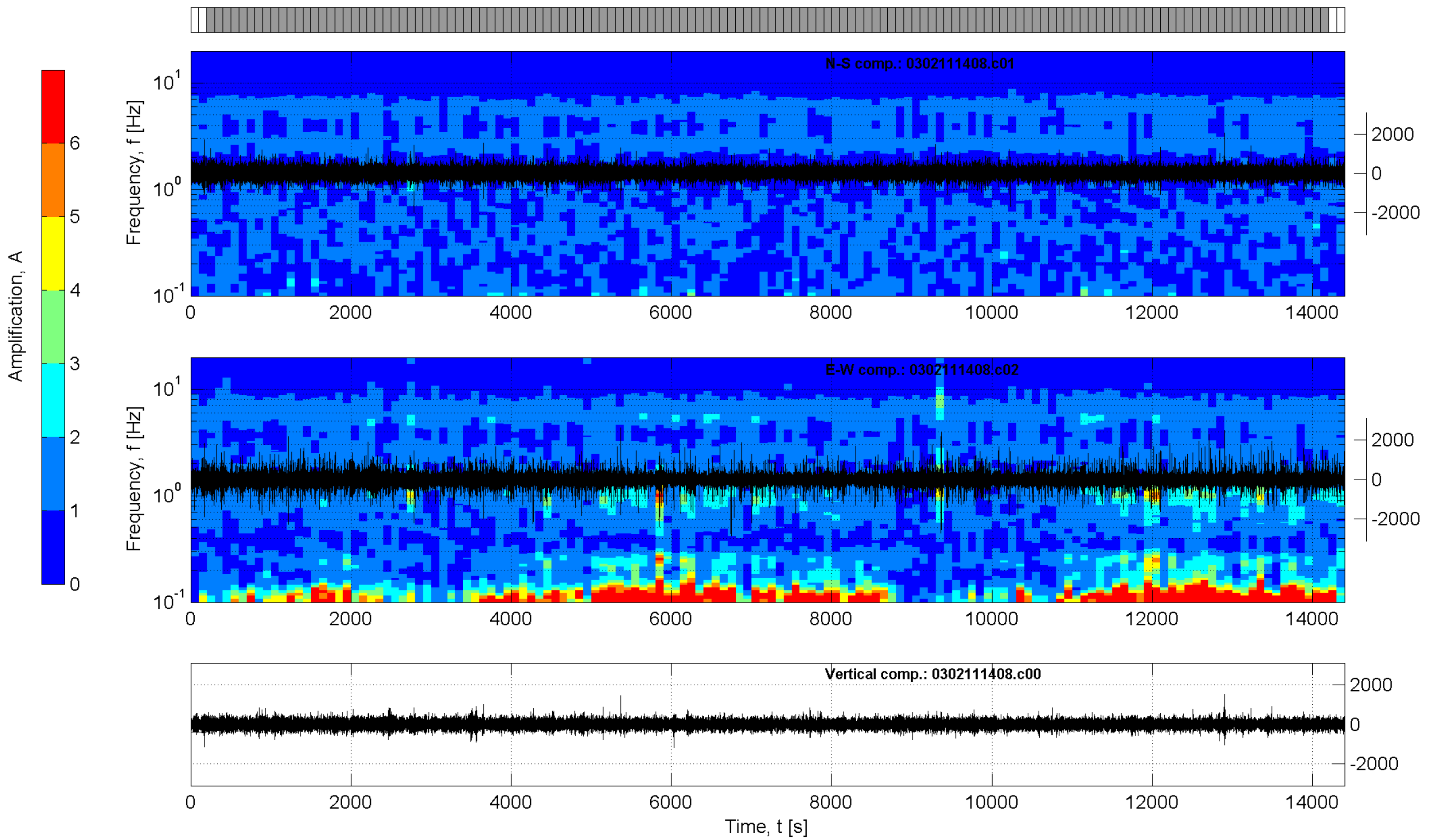
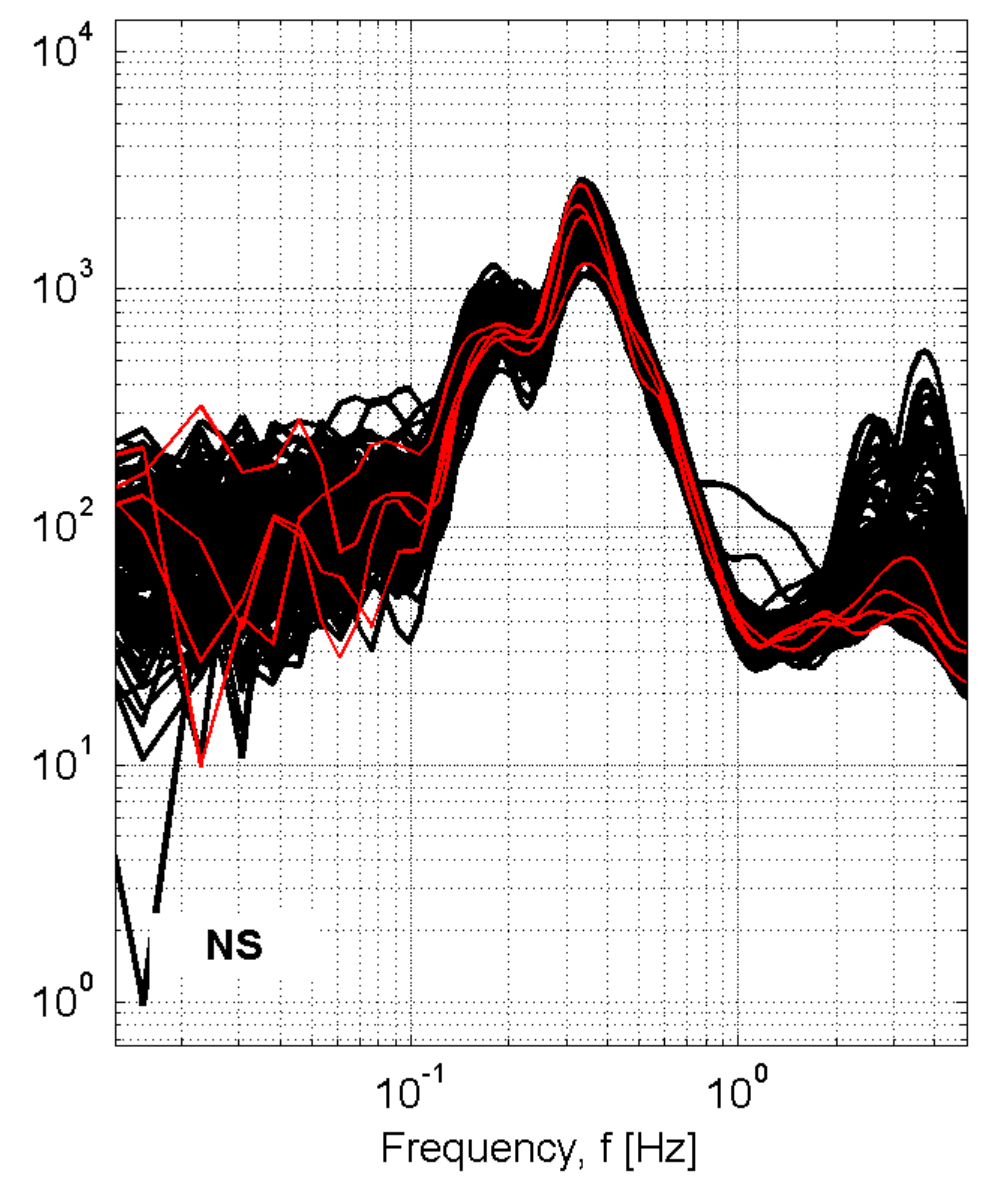
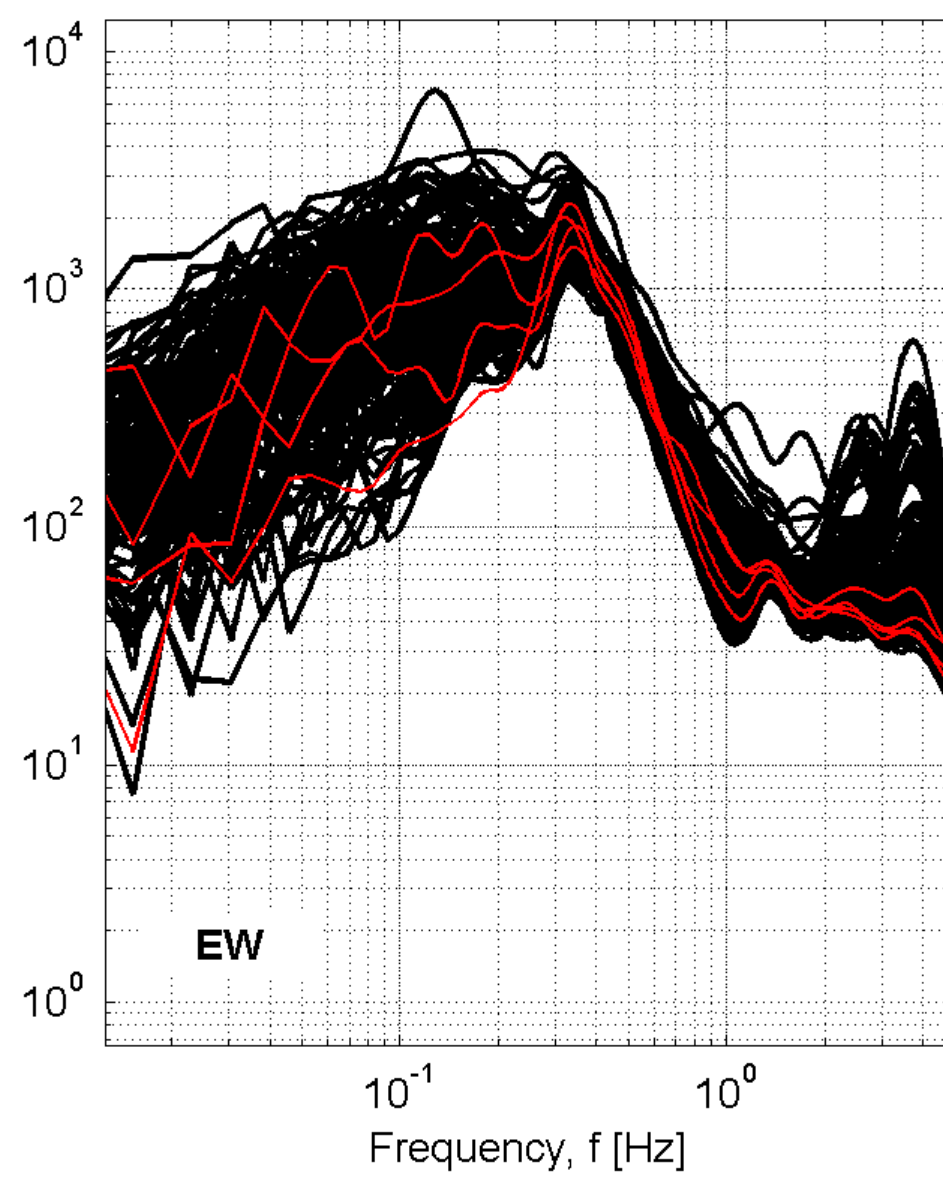
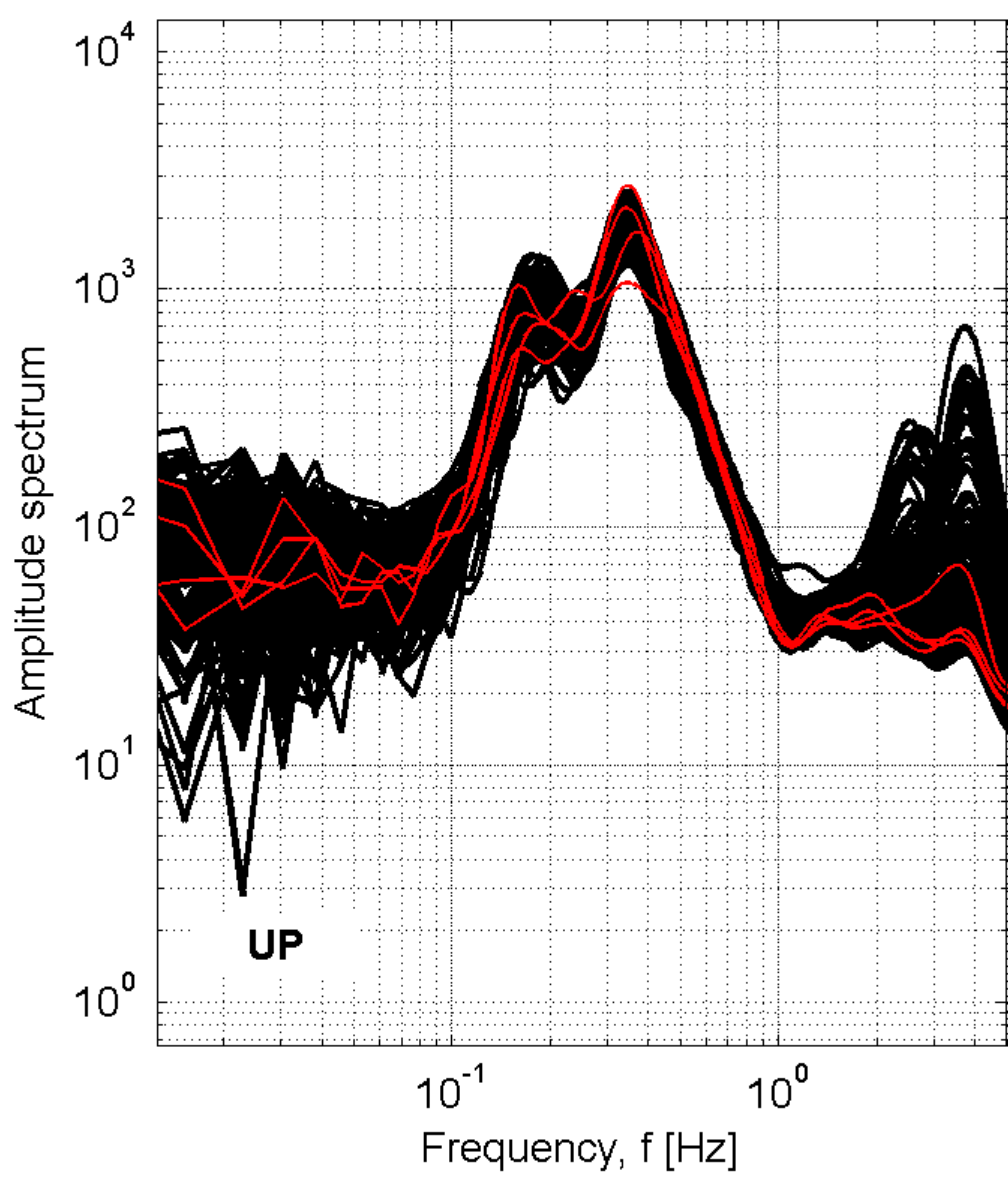

Station: CMB-Campobasso

Recording duration: 240:00 [min:sec] (dt = 0.008 [s])

Window length (l_w) = 100 [s]

Minimum expected f₀ = 0.2 [Hz]

Deconvolution: no

Butterworth filter: LP = 0.1 [Hz] - HP = 20 [Hz] - ord. = 4

Taper: 5 [%] - Konno & Ohmachi smoothing: b = 20

Save not filtered spectra: yes

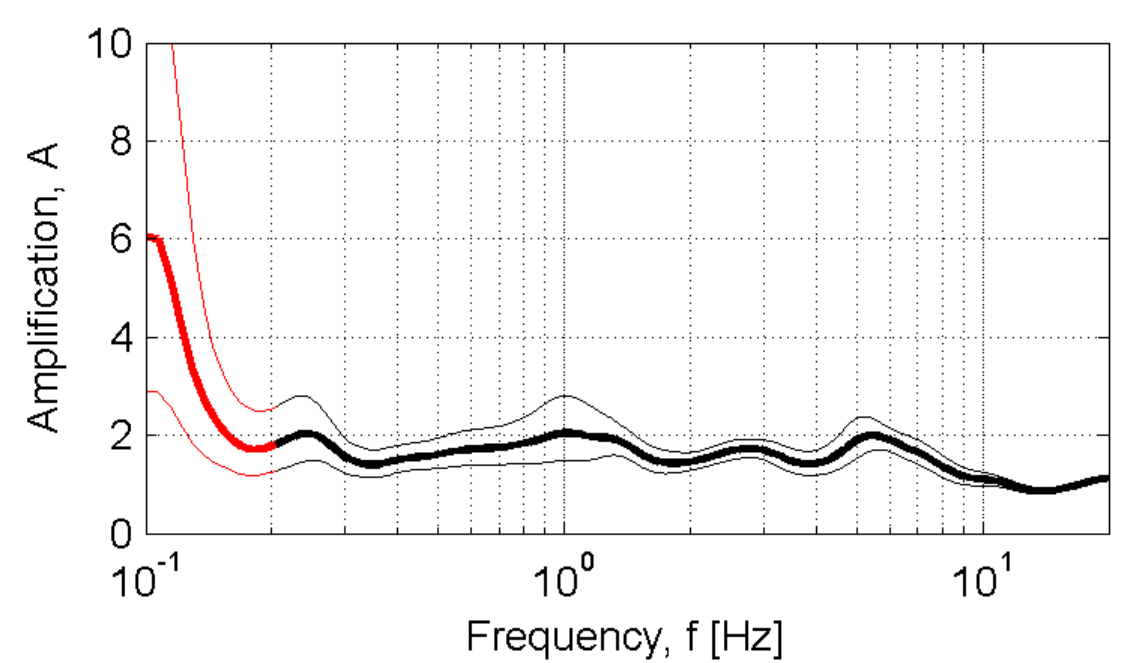

Developed in the field of the DPC-INGV S4-Project (2007-2009)
by Rodolfo Puglia - Dino Bindi - Lucia Luzi - Francesca Pacor

CMG – Campagna

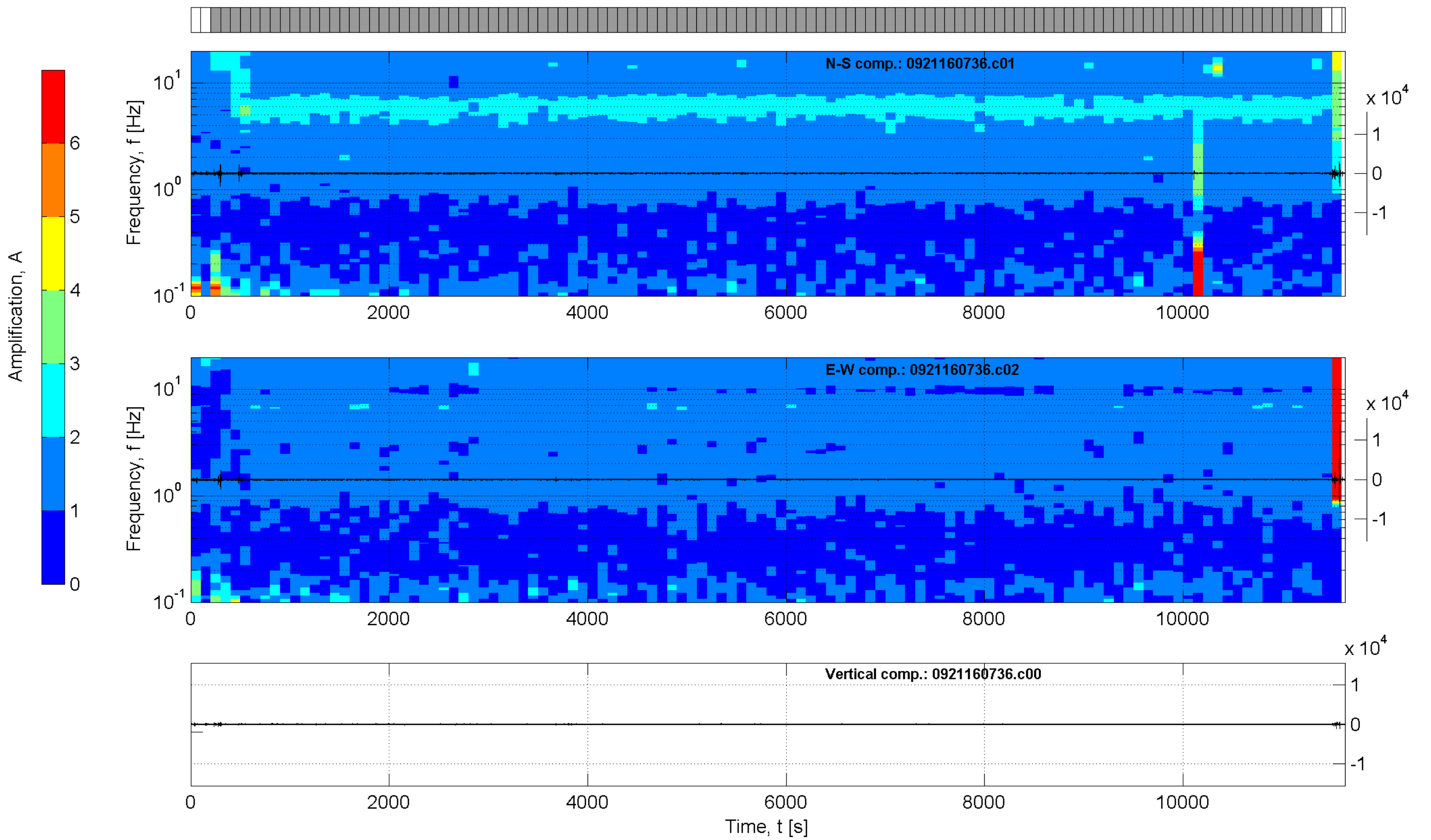
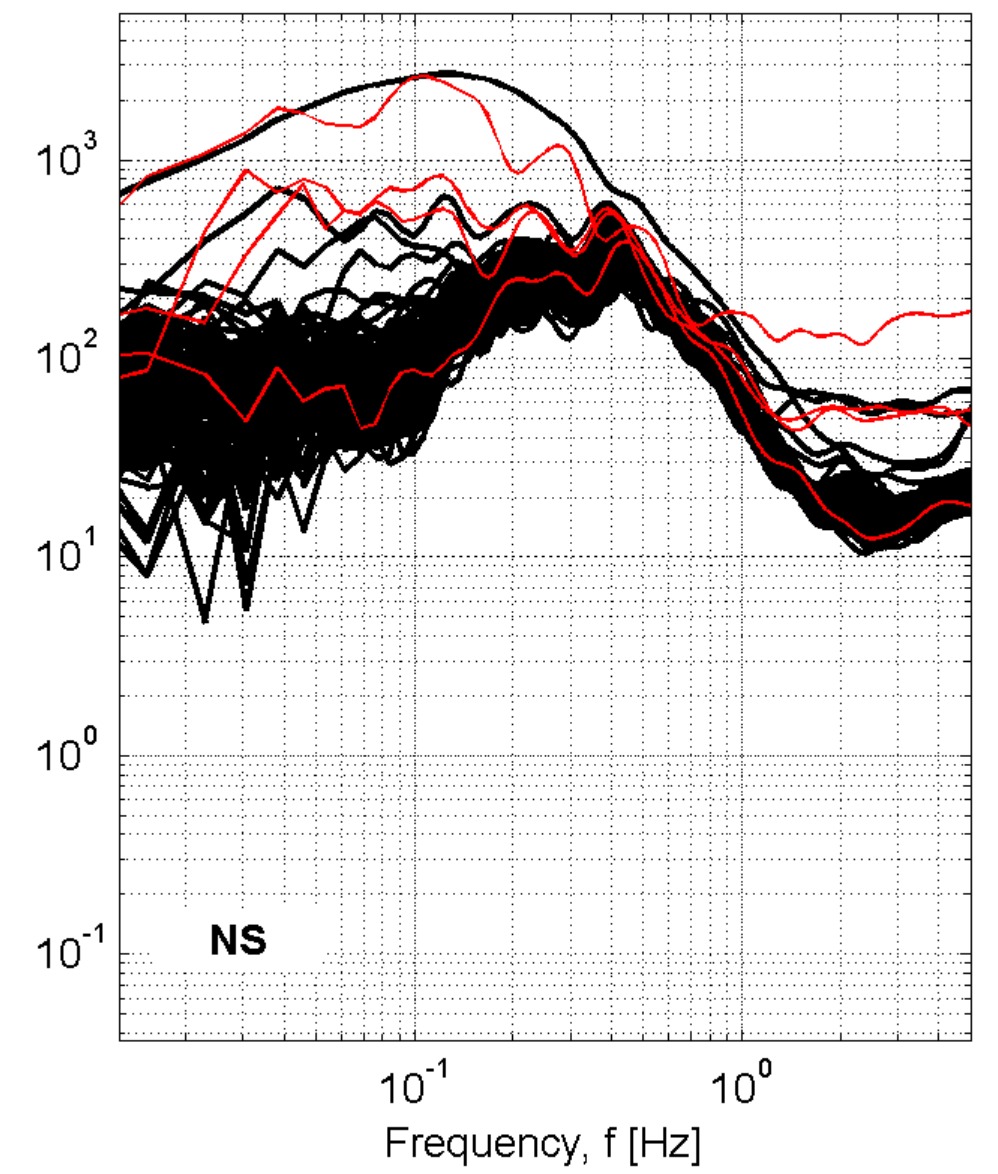
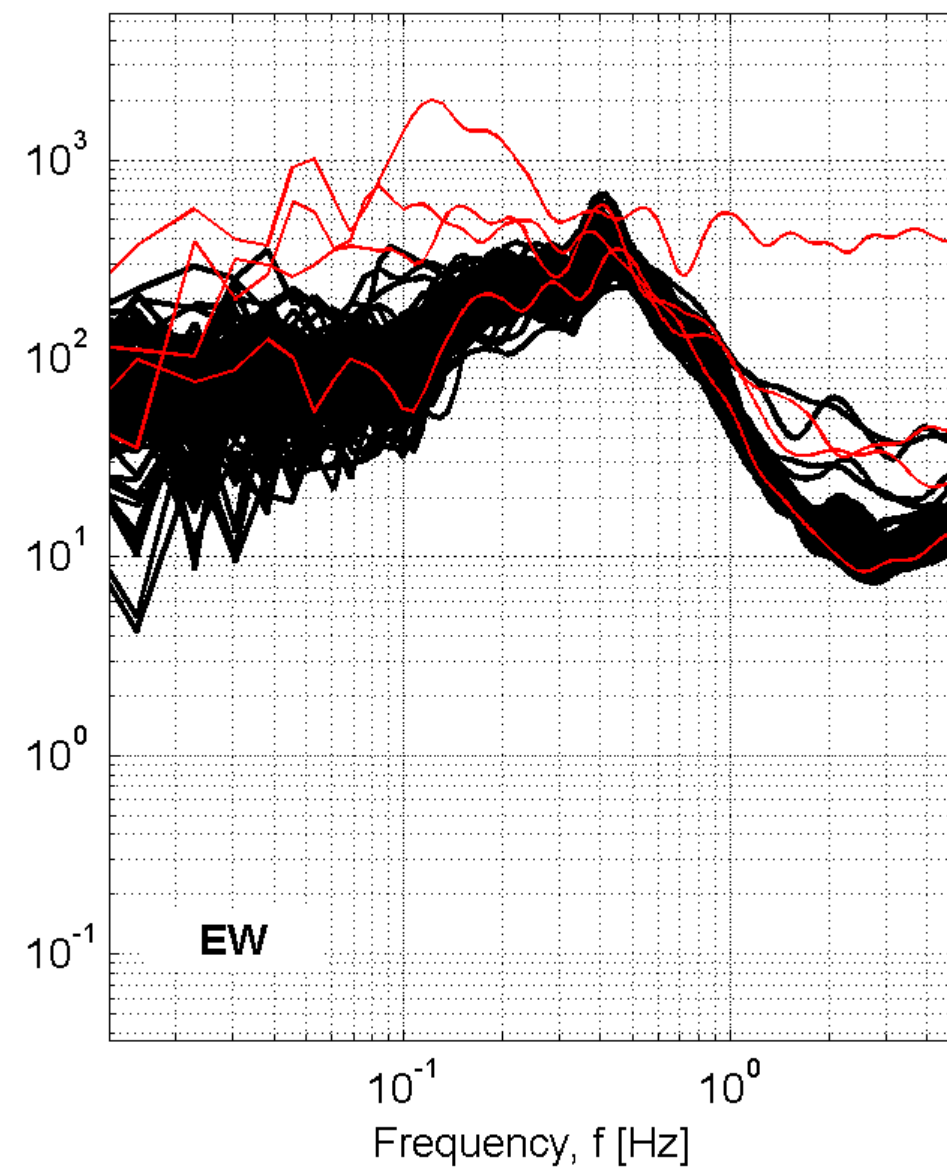
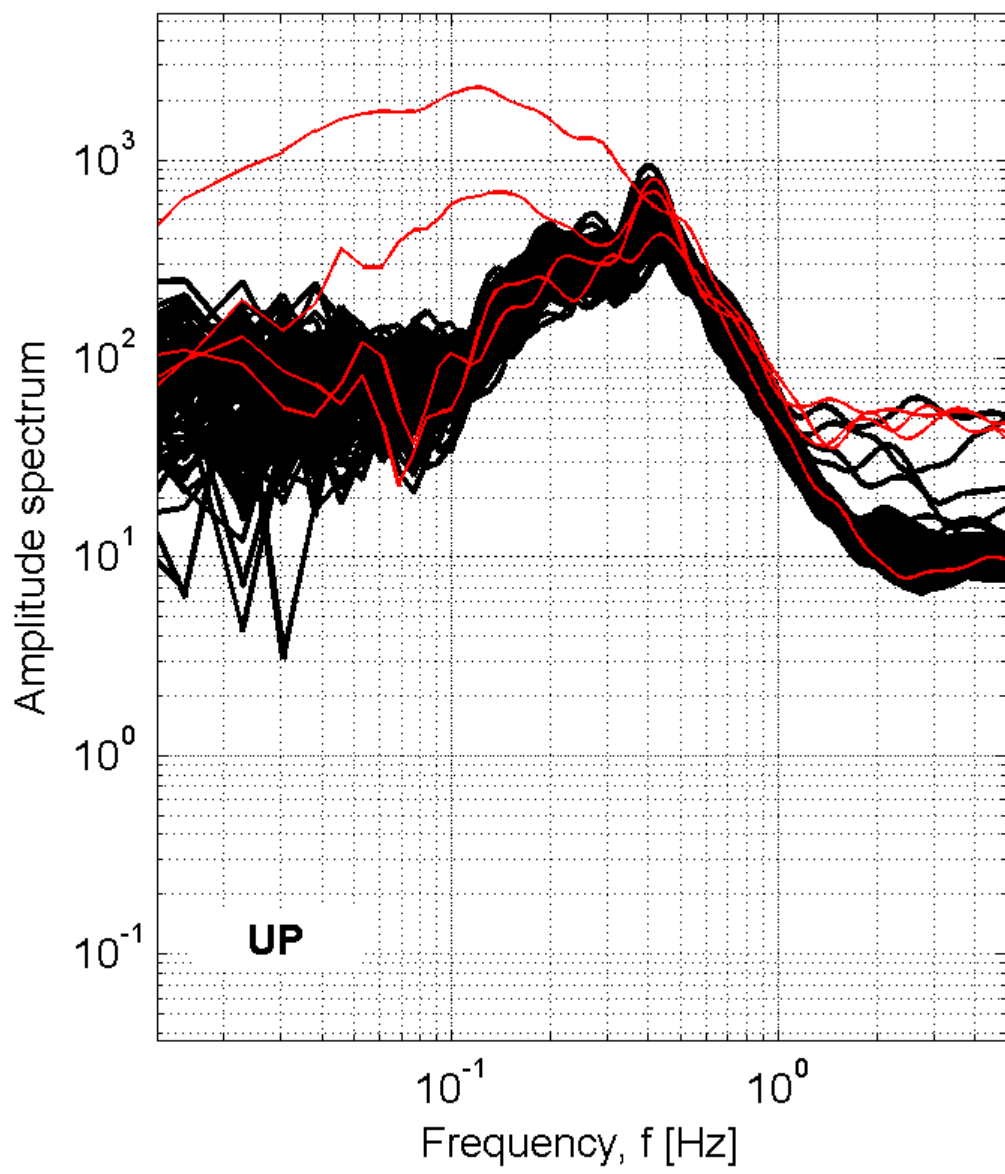

Station: CMG - Campagna

Recording duration: 193:52 [min:sec] (dt = 0.008 [s])

Window length (l_w) = 100 [s]

Minimum expected f₀ = 0.2 [Hz]

Deconvolution: no

Butterworth filter: LP = 0.1 [Hz] - HP = 20 [Hz] - ord. = 4

Taper: 5 [%] - Konno & Ohmachi smoothing: b = 20

Save not filtered spectra: yes

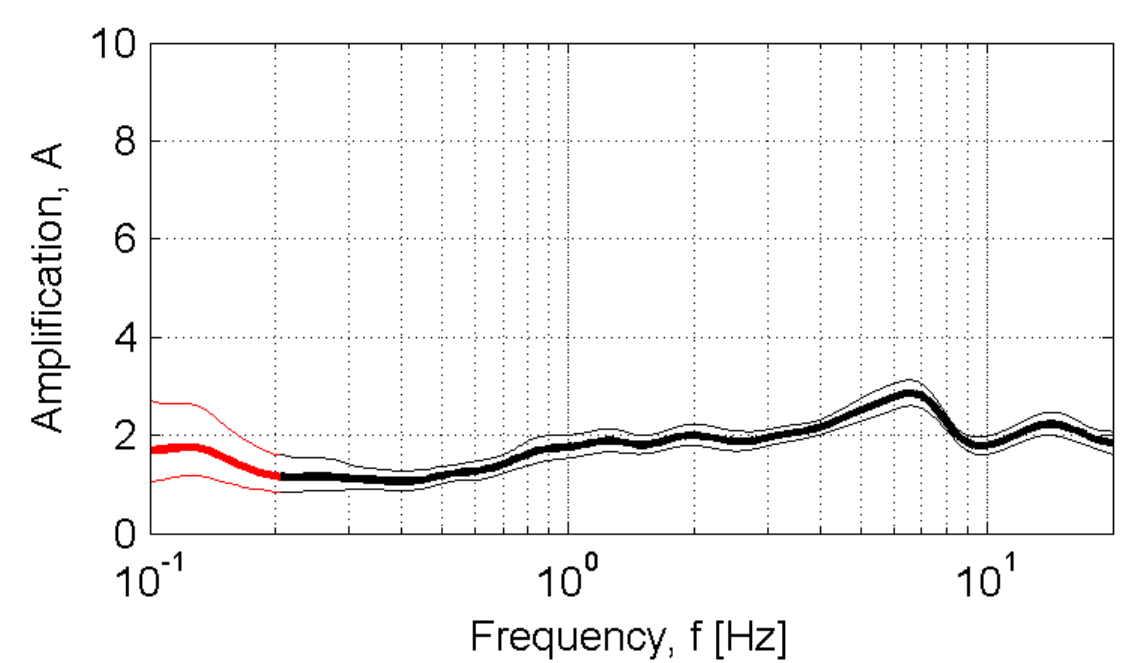

Developed in the field of the DPC-INGV S4-Project (2007-2009)
by Rodolfo Puglia - Dino Bindi - Lucia Luzi - Francesca Pacor

CMR-Castelmauro

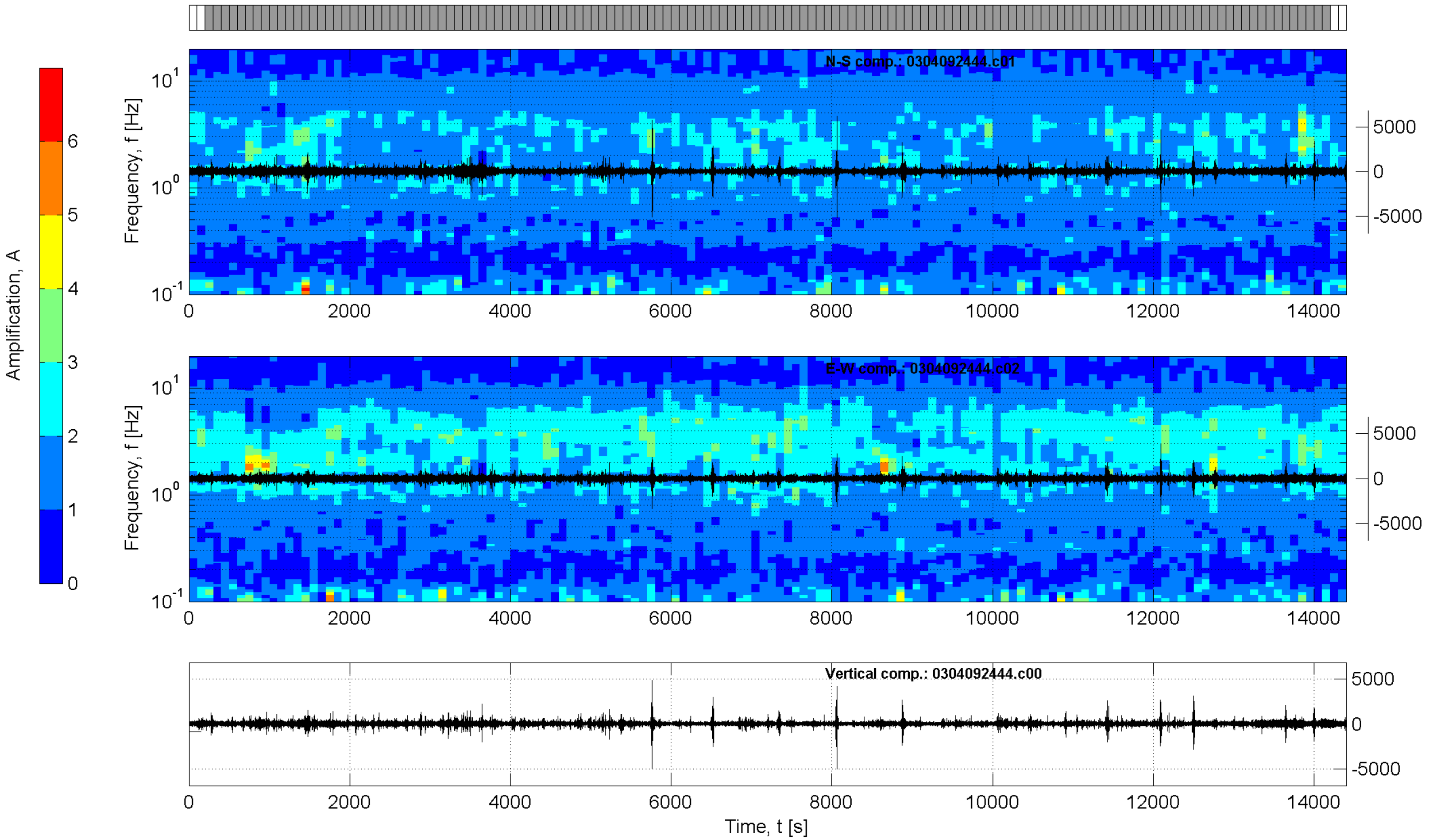
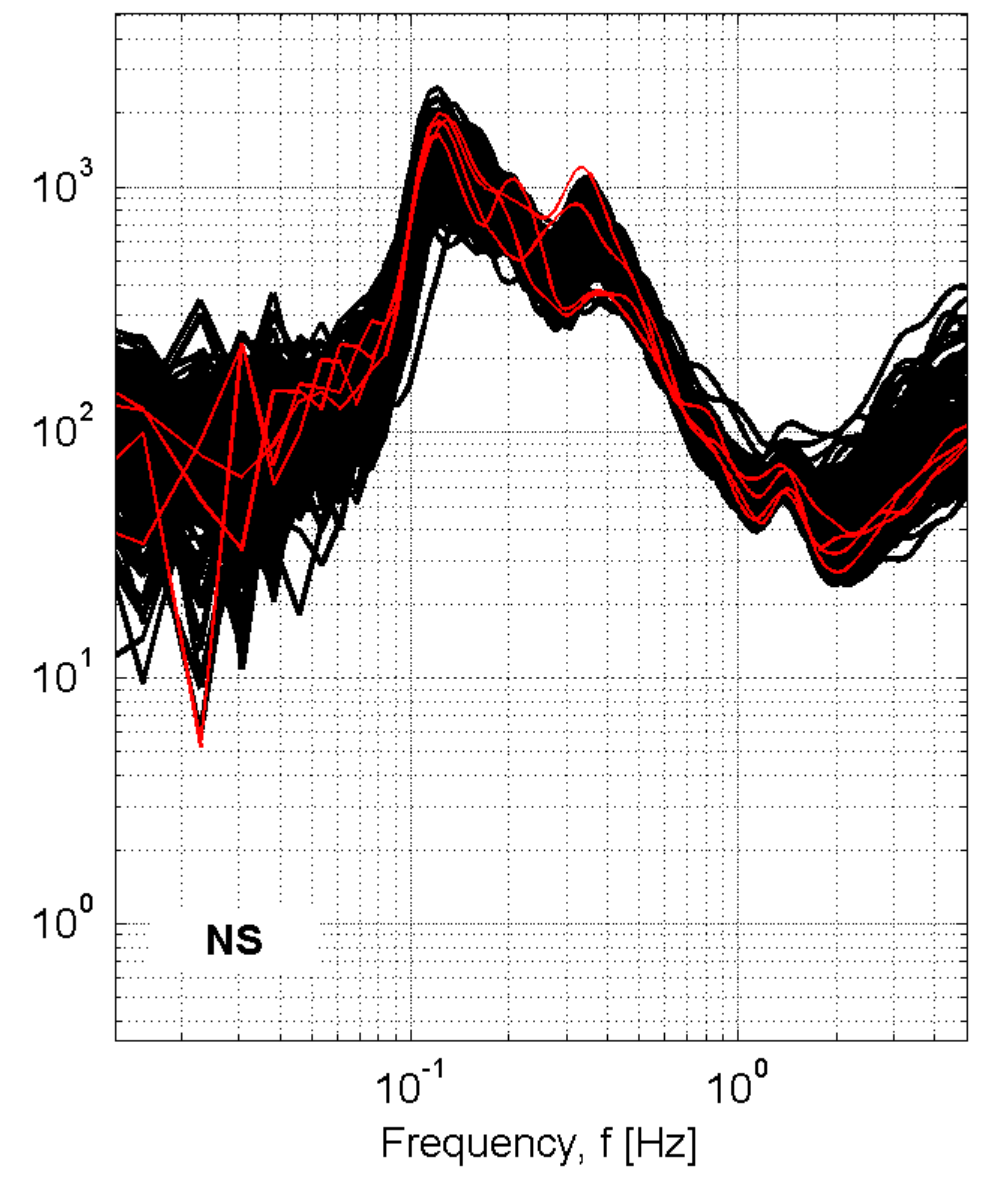
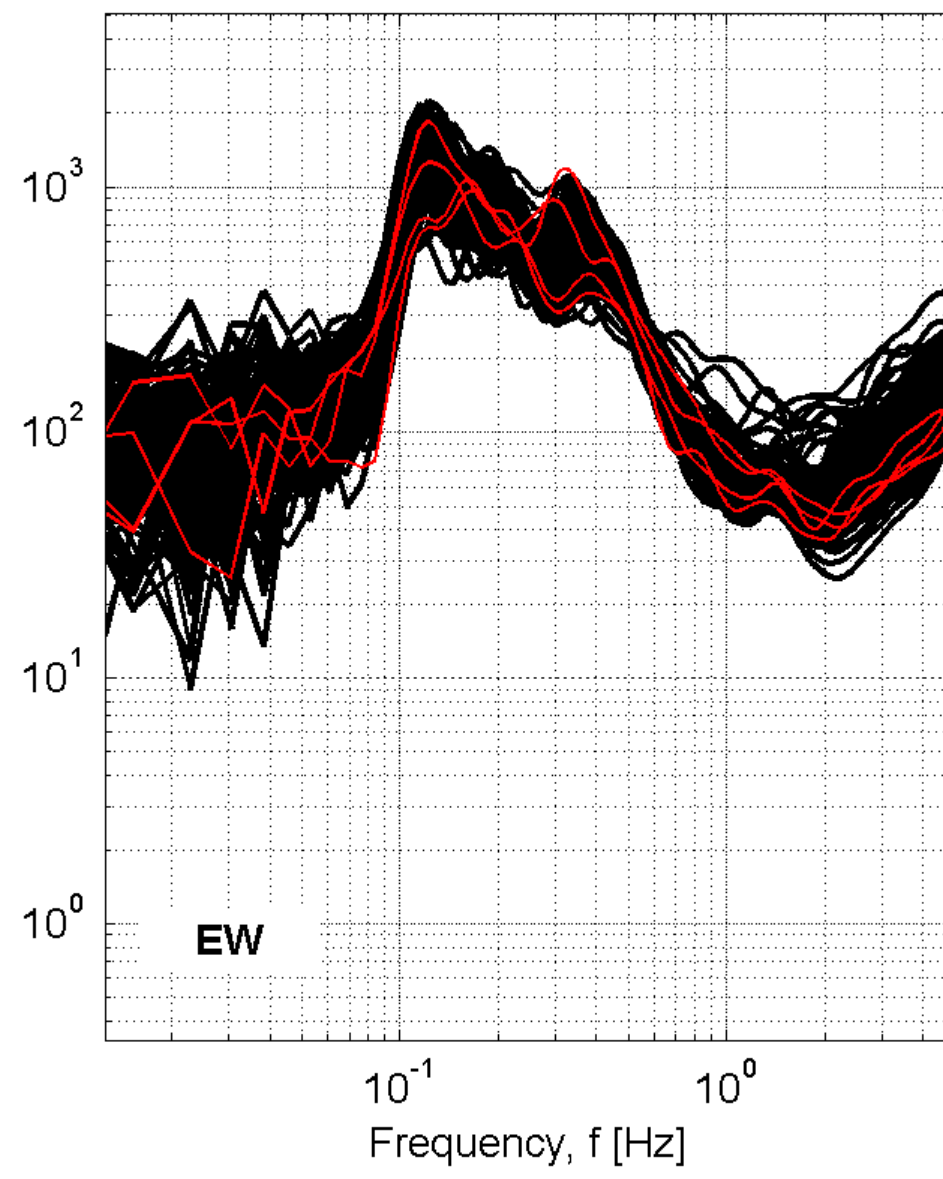
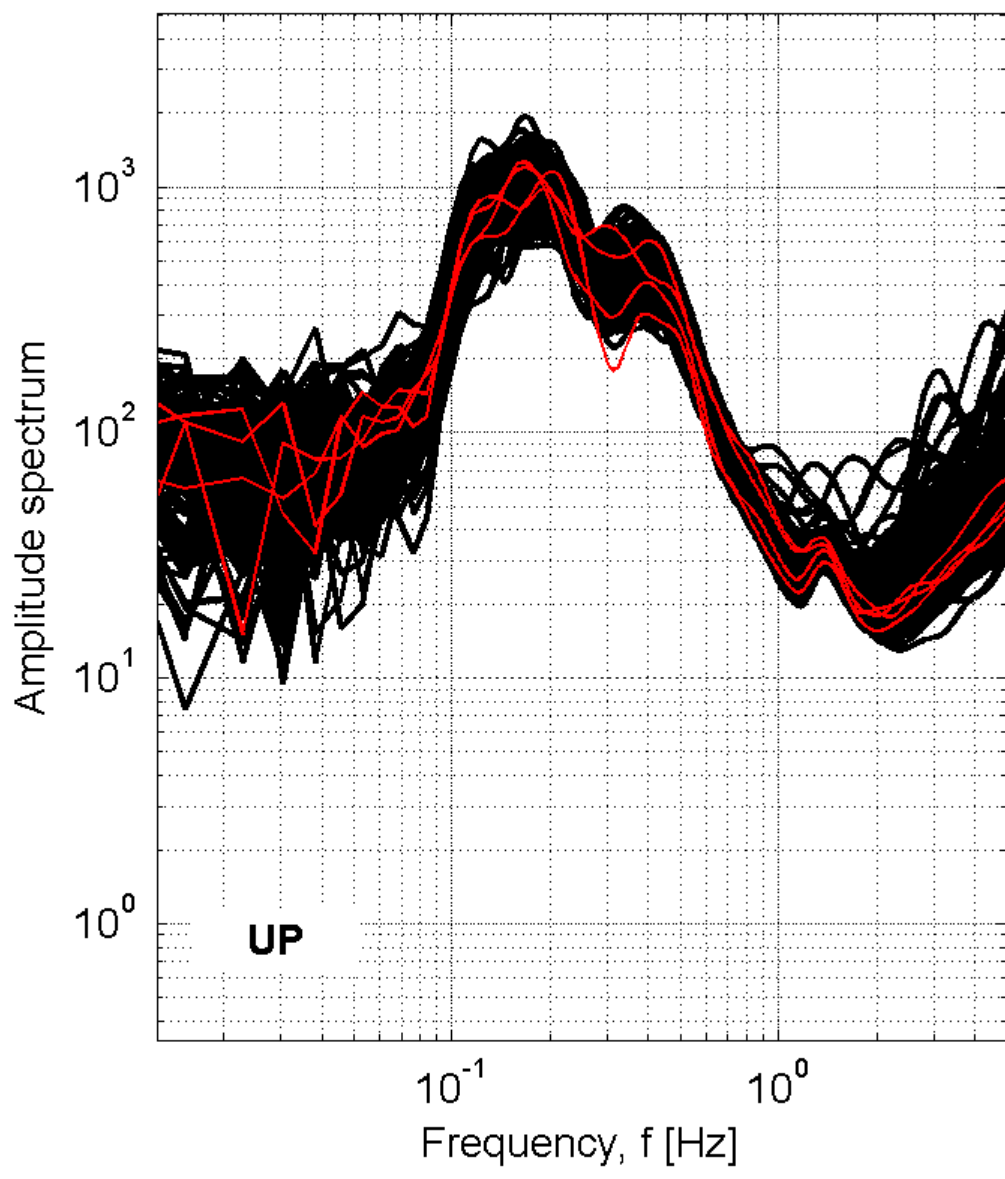

Station: CMR-Castelmauro

Recording duration: 240:00 [min:sec] (dt = 0.008 [s])

Window length (l_w) = 100 [s]

Minimum expected f₀ = 0.2 [Hz]

Deconvolution: no

Butterworth filter: LP = 0.1 [Hz] - HP = 20 [Hz] - ord. = 4

Taper: 5 [%] - Konno & Ohmachi smoothing: b = 20

Save not filtered spectra: yes

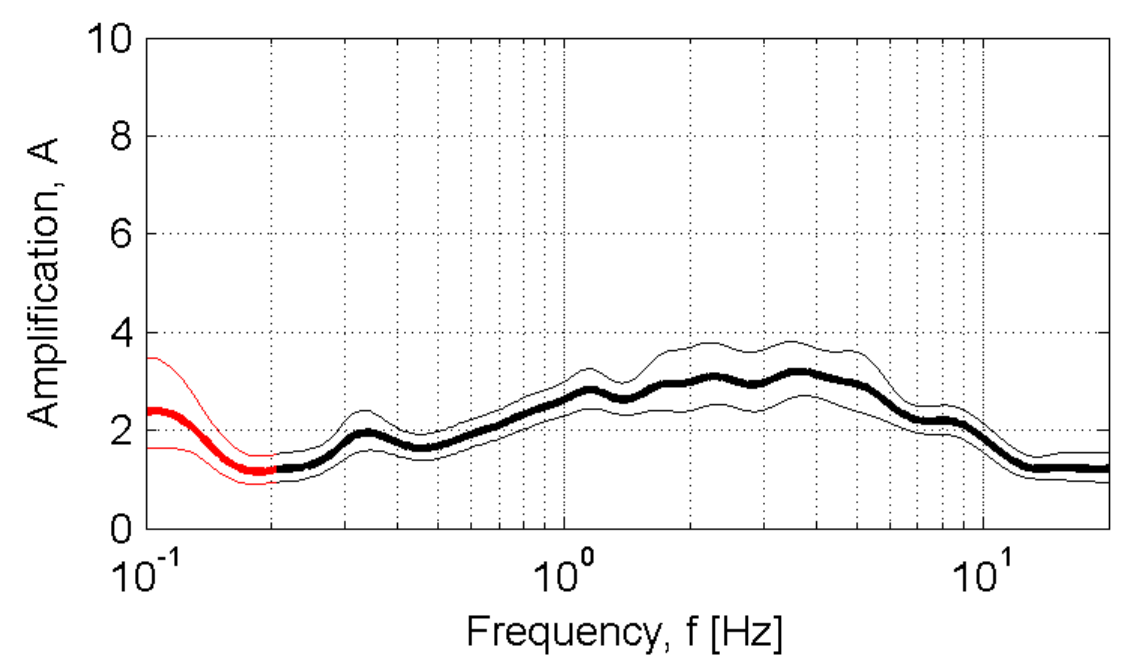

Developed in the field of the DPC-INGV S4-Project (2007-2009)
by Rodolfo Puglia - Dino Bindi - Lucia Luzi - Francesca Pacor

CNM-Casal Nuovo Monterotaro

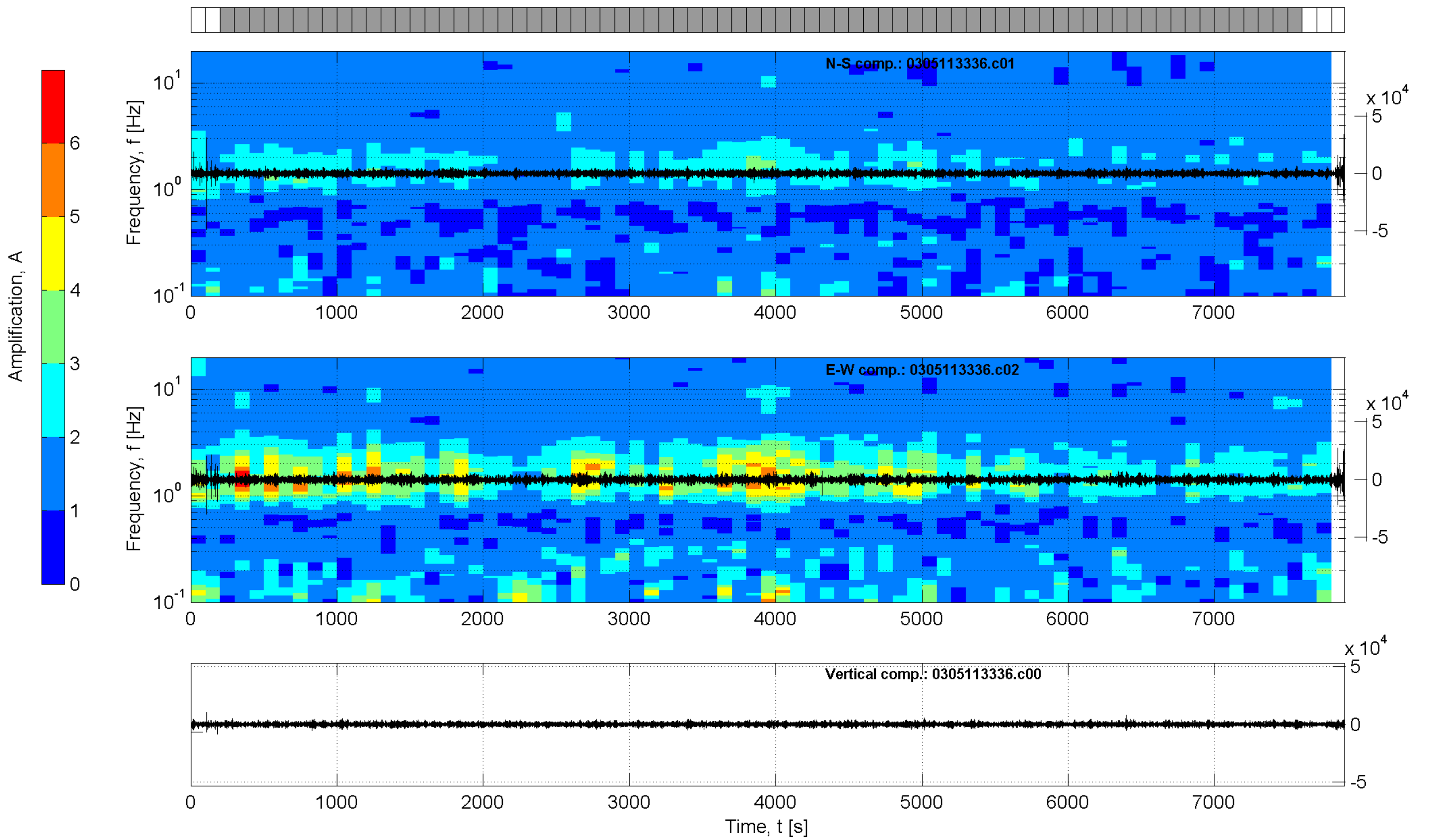
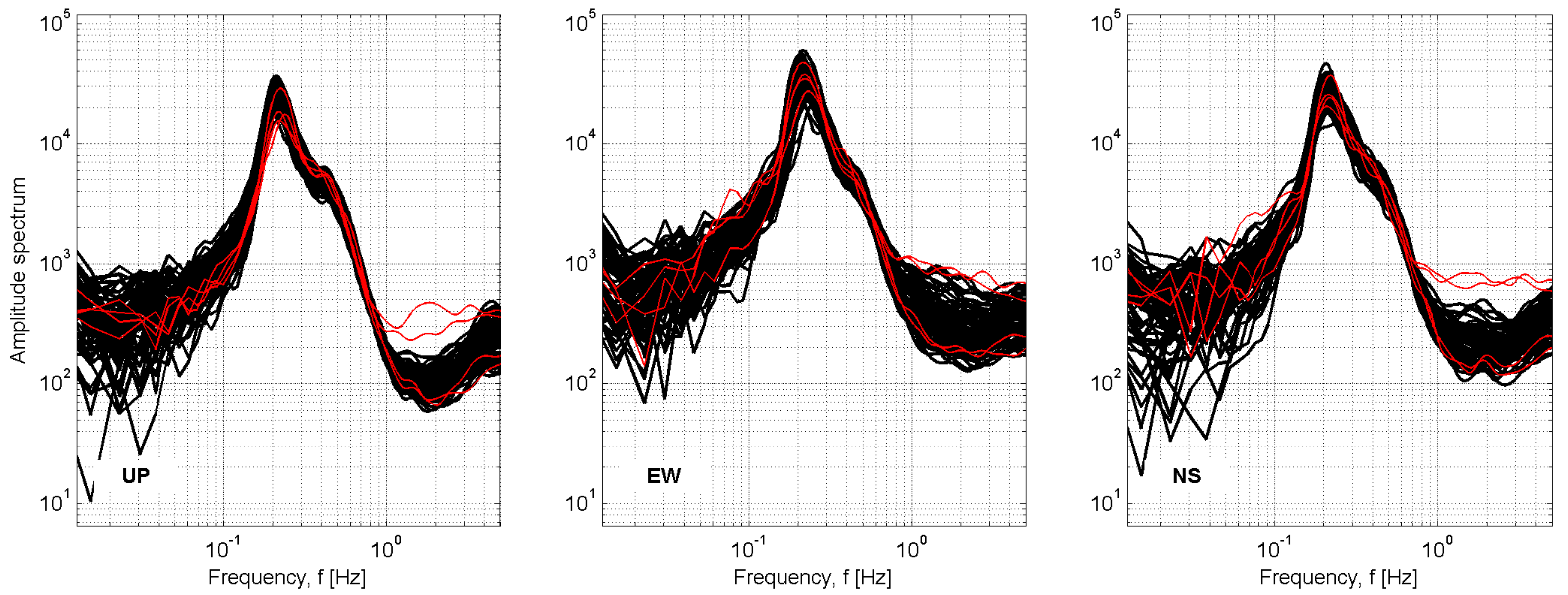

Station: CNM-Casal Nuovo Monterotaro

Recording duration: 131:32 [min:sec] (dt = 0.008 [s])

Window length (l_w) = 100 [s]

Minimum expected f₀ = 0.2 [Hz]

Deconvolution: no

Butterworth filter: LP = 0.1 [Hz] - HP = 20 [Hz] - ord. = 4

Taper: 5 [%] - Konno & Ohmachi smoothing: b = 20

Save not filtered spectra: yes

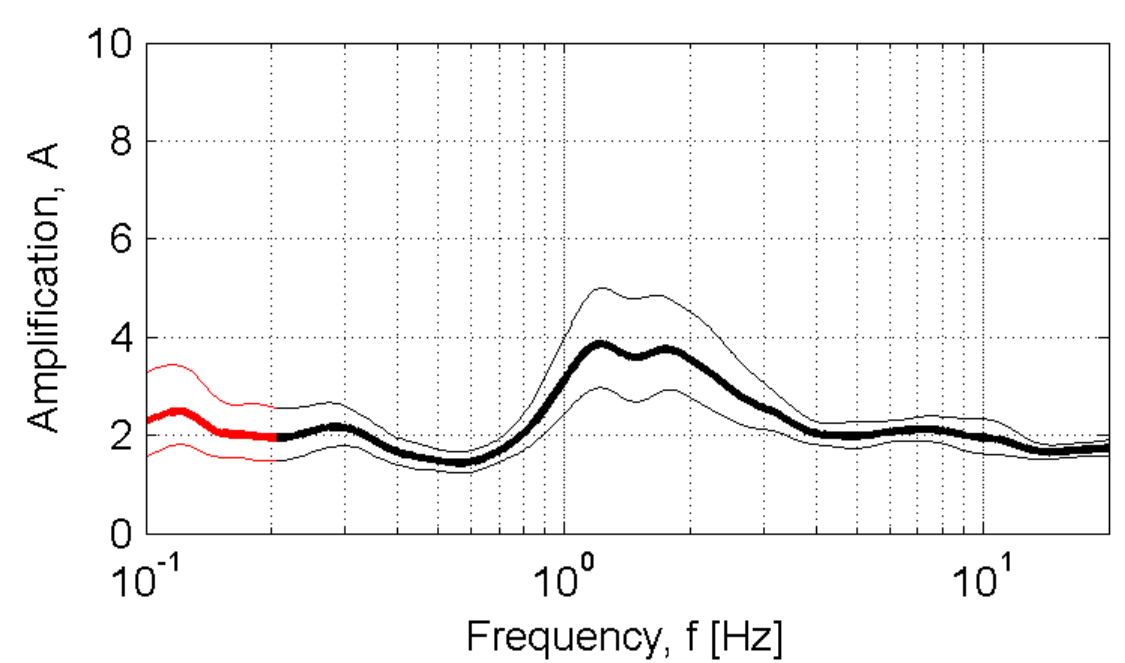

Developed in the field of the DPC-INGV S4-Project (2007-2009)
by Rodolfo Puglia - Dino Bindi - Lucia Luzi - Francesca Pacor

CON_Corleone

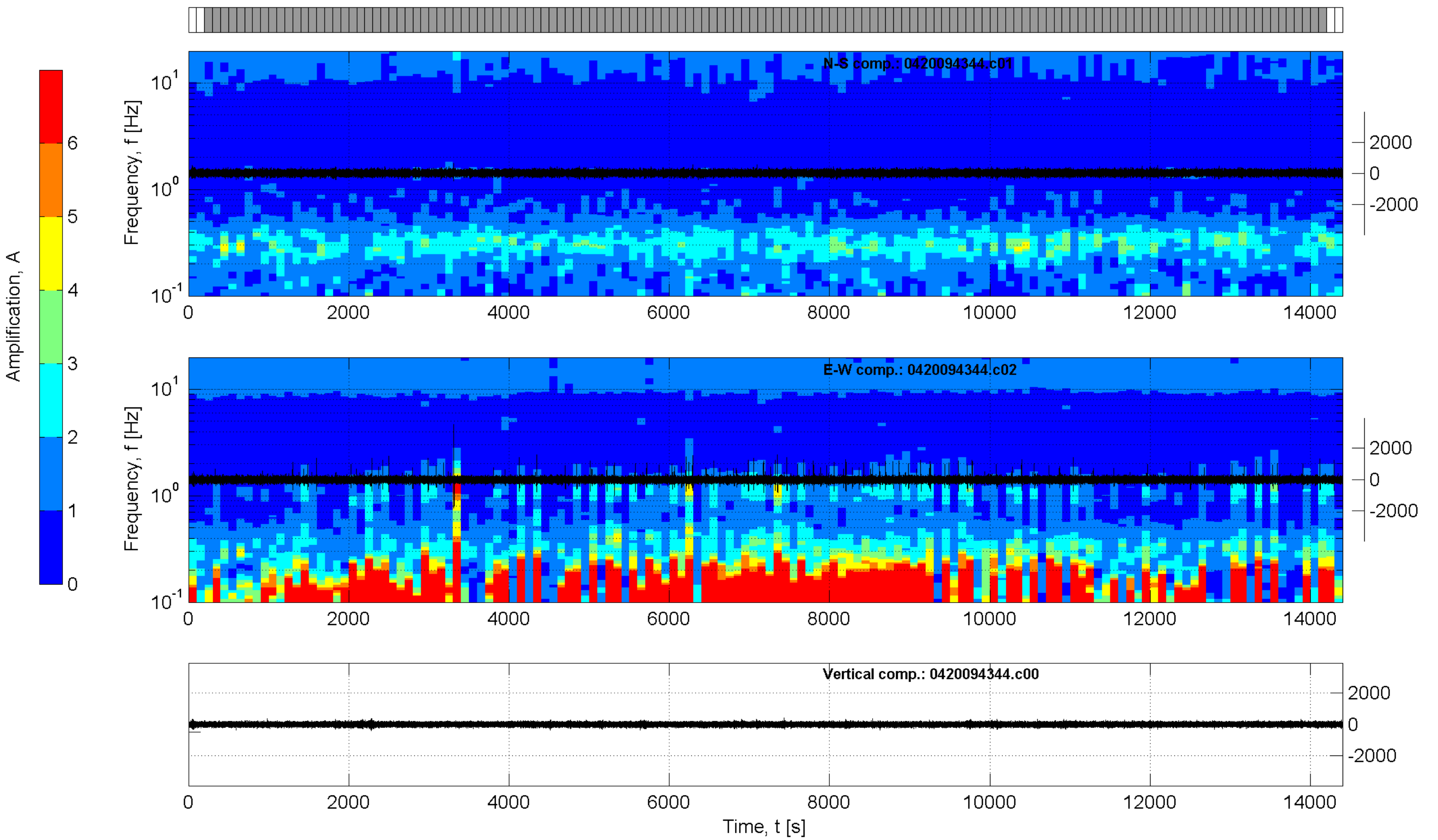
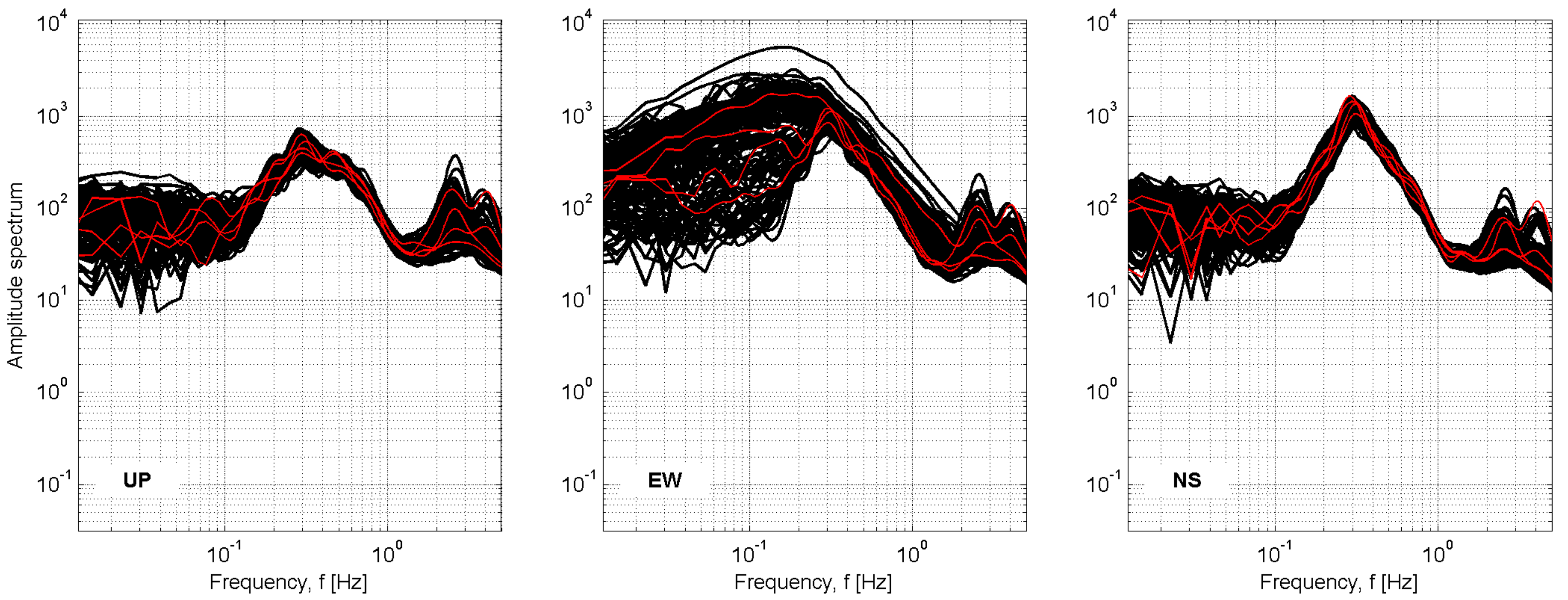

Station: CON_Corleone

Recording duration: 240:00 [min:sec] (dt = 0.008 [s])
 Window length (l_w) = 100 [s]
 Minimum expected f₀ = 0.2 [Hz]
 Deconvolution: no
 Butterworth filter: LP = 0.1 [Hz] - HP = 20 [Hz] - ord. = 4
 Taper: 5 [%] - Konno & Ohmachi smoothing: b = 20
 Save not filtered spectra: yes

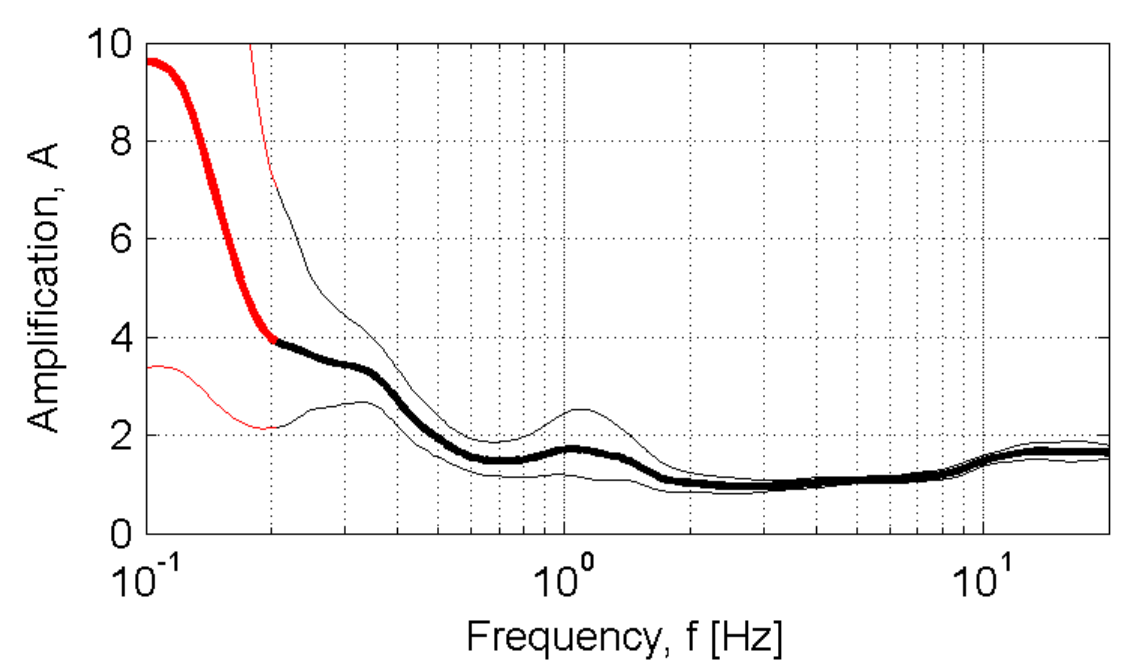

Developed in the field of the DPC-INGV S4-Project (2007-2009)
 by Rodolfo Puglia - Dino Bindi - Lucia Luzi - Francesca Pacor

COP-Corleto Peticara

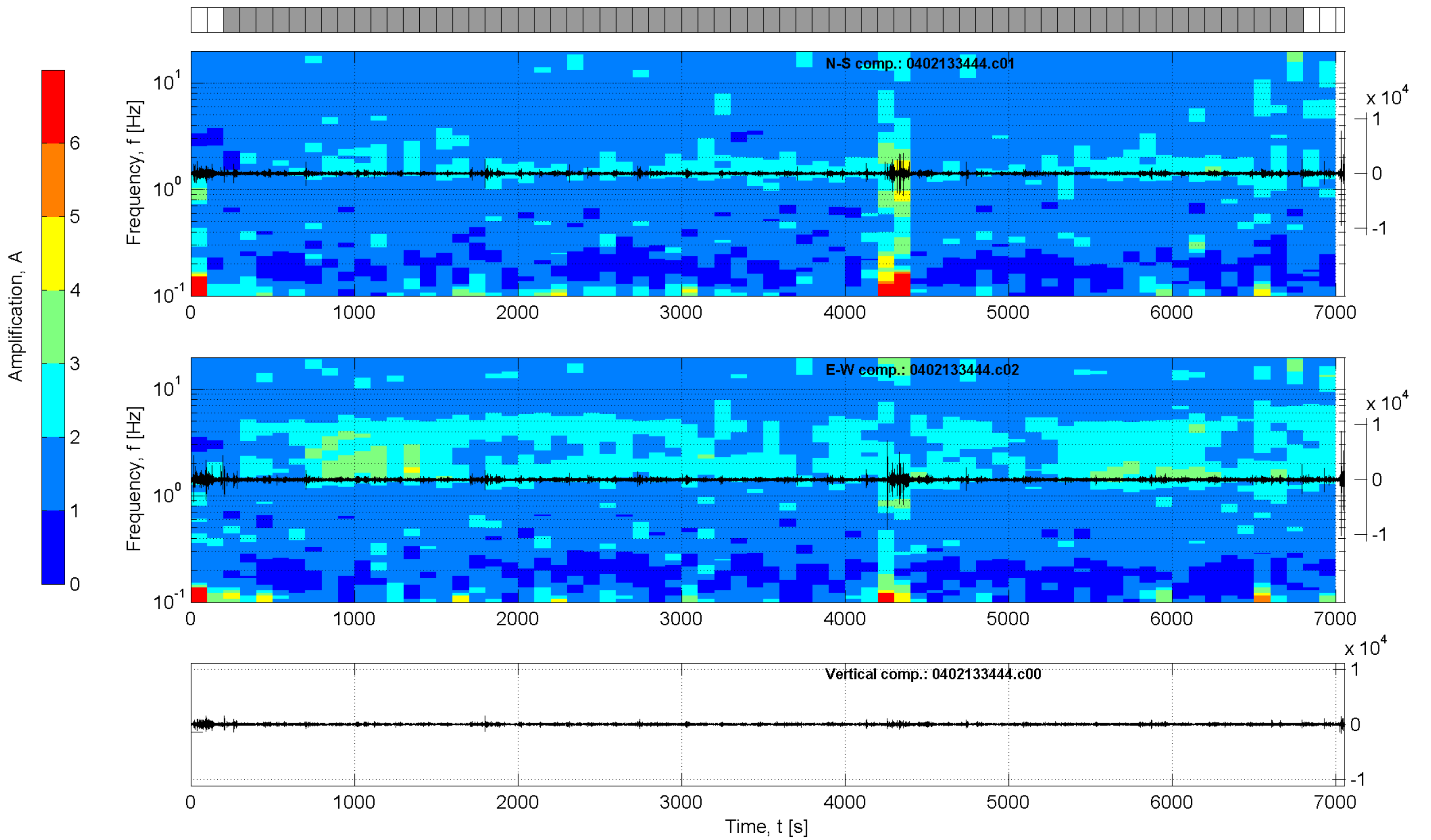
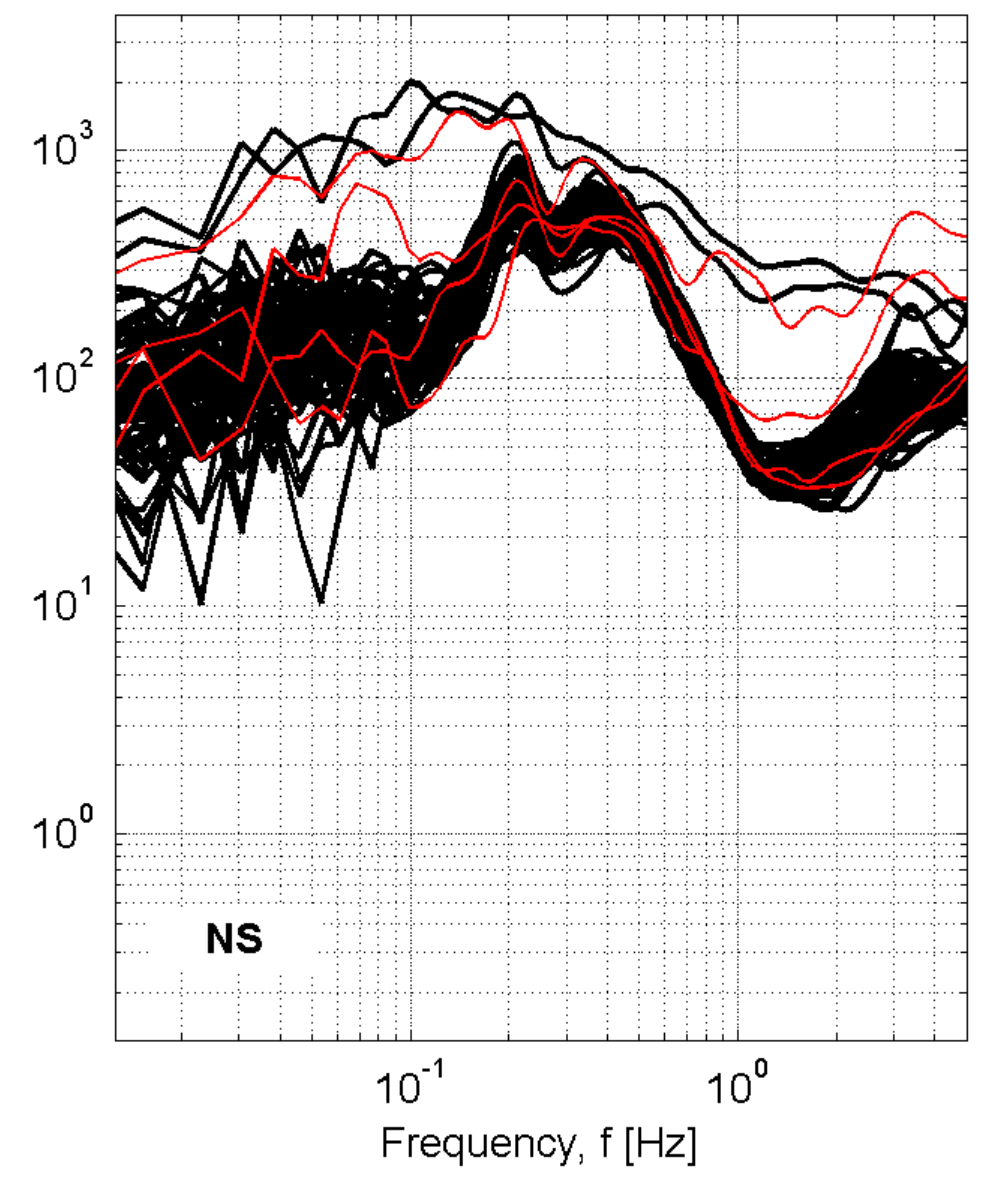
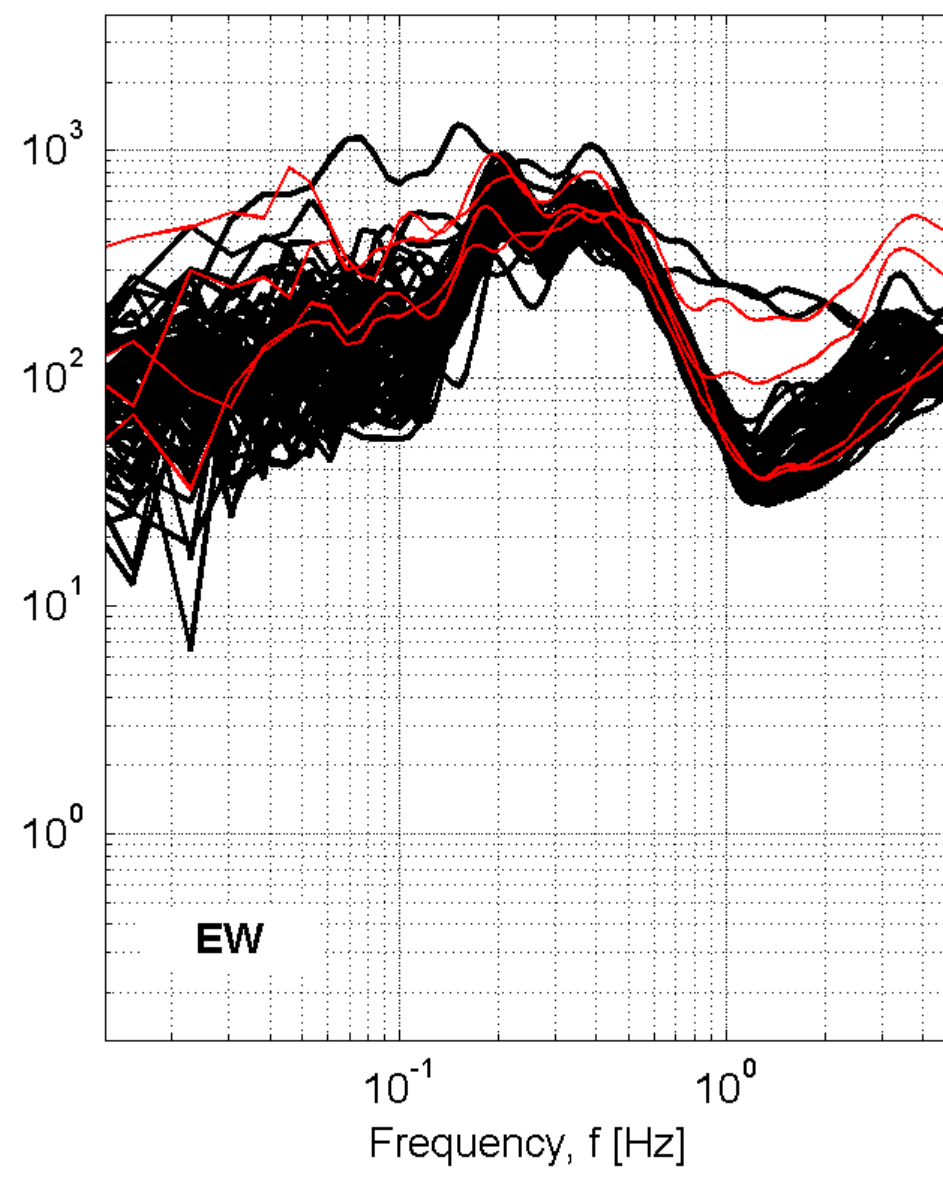
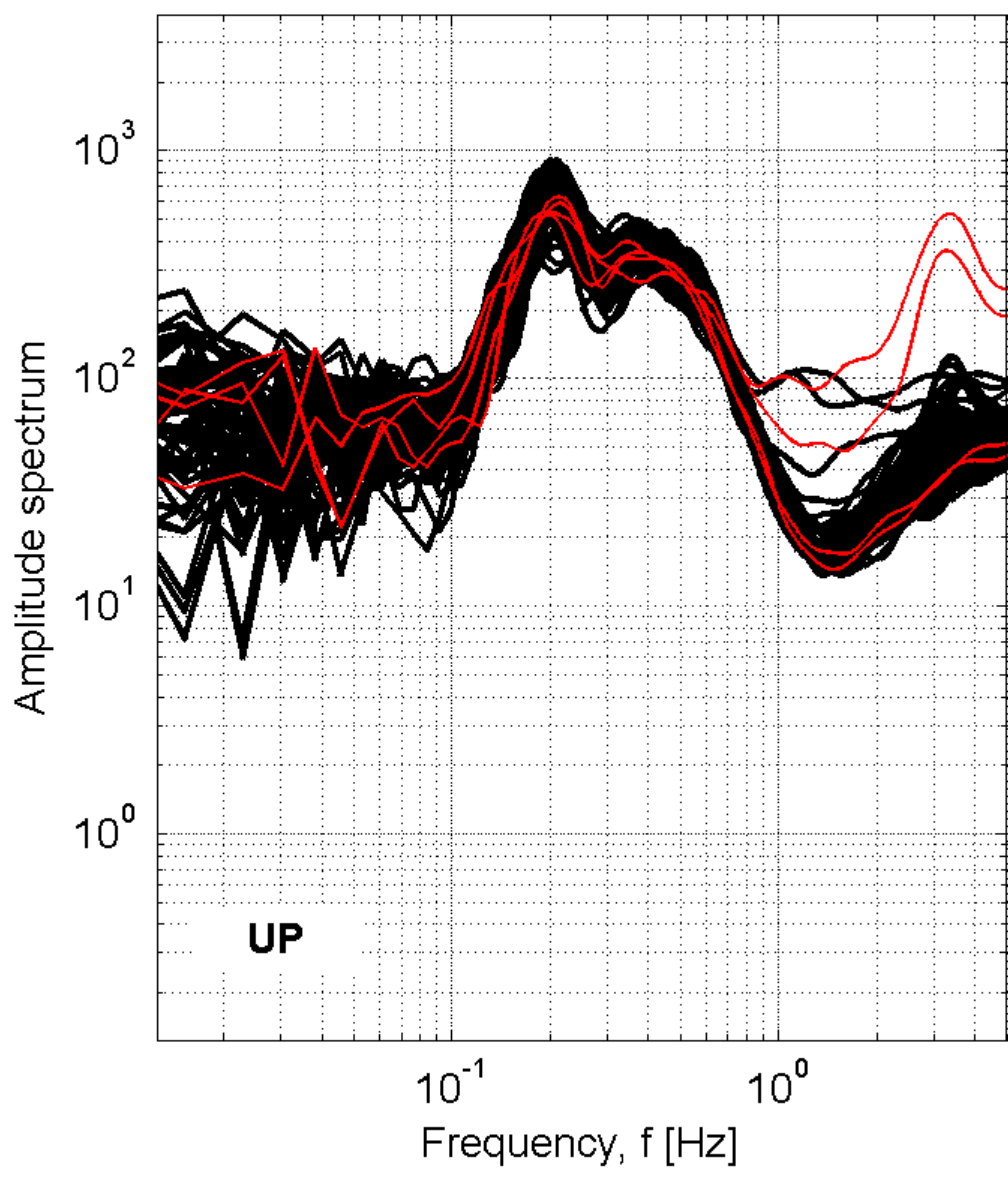

Station: COP-Corleto Peticara

Recording duration: 117:36 [min:sec] (dt = 0.008 [s])

Window length (l_w) = 100 [s]

Minimum expected f₀ = 0.2 [Hz]

Deconvolution: no

Butterworth filter: LP = 0.1 [Hz] - HP = 20 [Hz] - ord. = 4

Taper: 5 [%] - Konno & Ohmachi smoothing: b = 20

Save not filtered spectra: yes

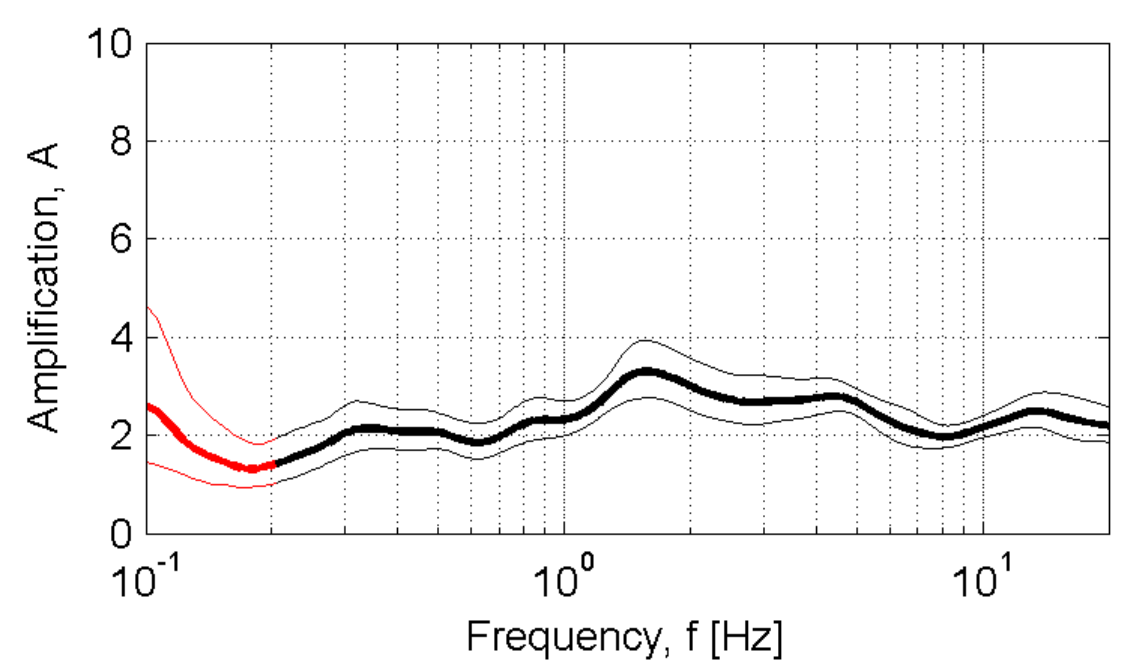

Developed in the field of the DPC-INGV S4-Project (2007-2009)
by Rodolfo Puglia - Dino Bindi - Lucia Luzi - Francesca Pacor

COS-Cosenza

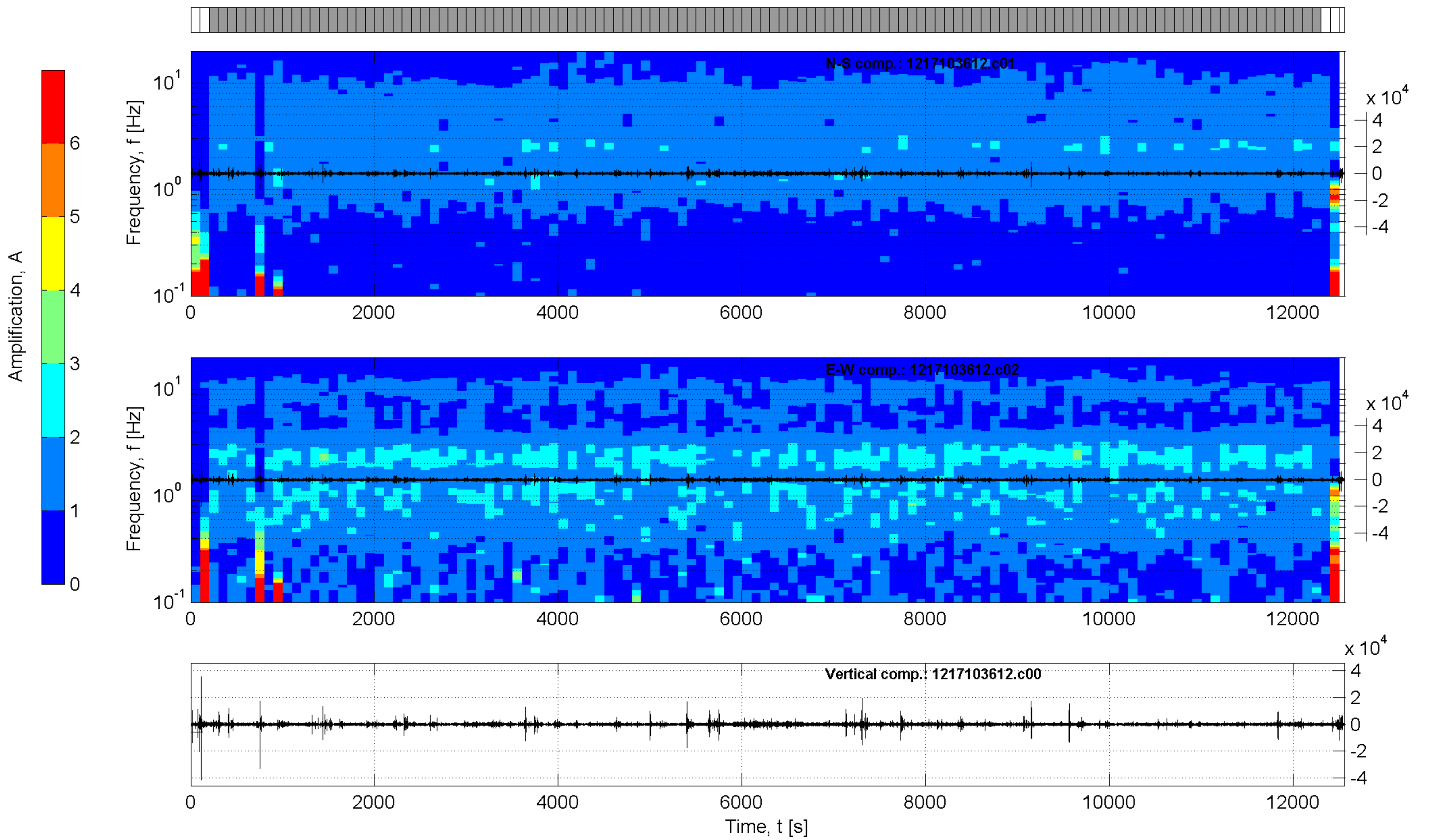
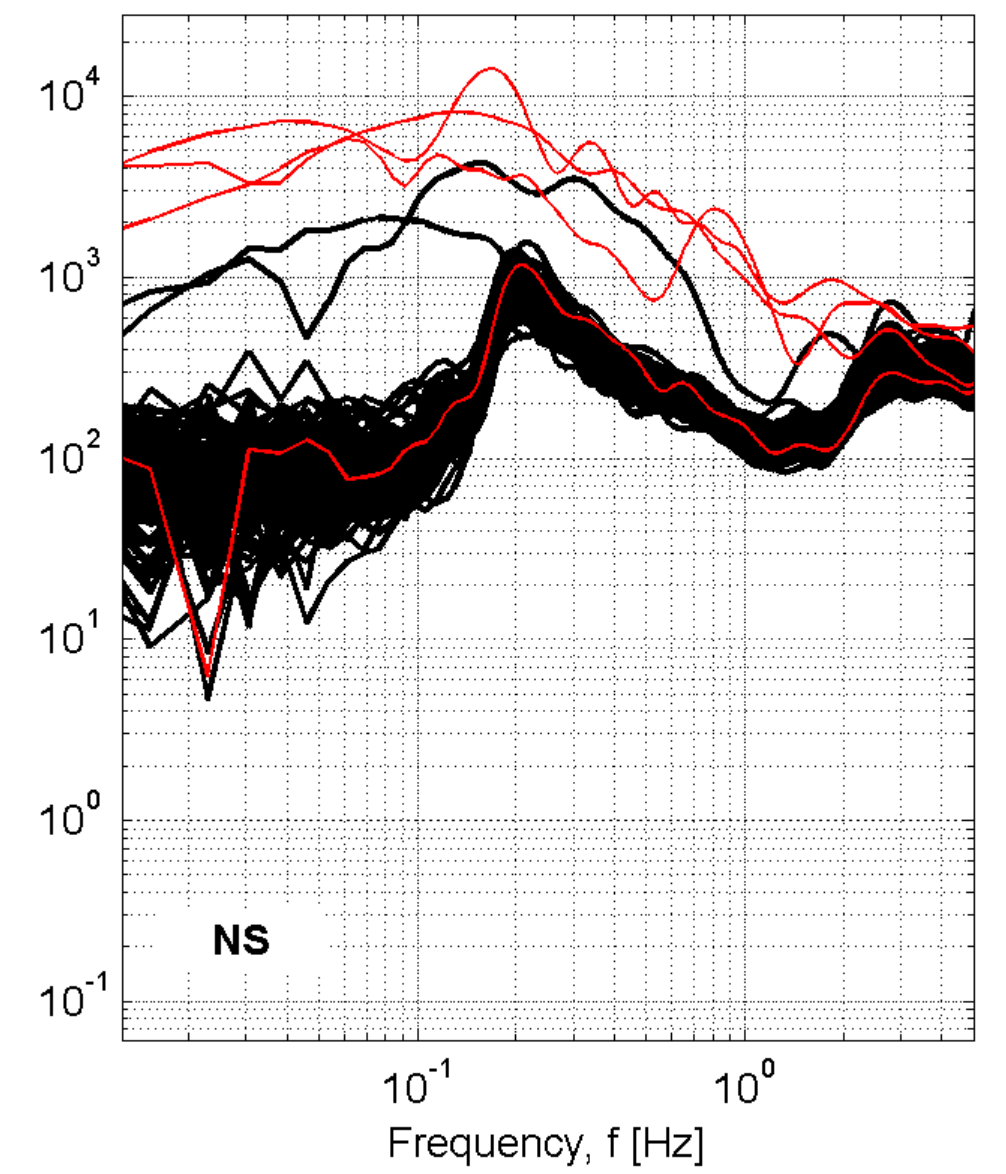
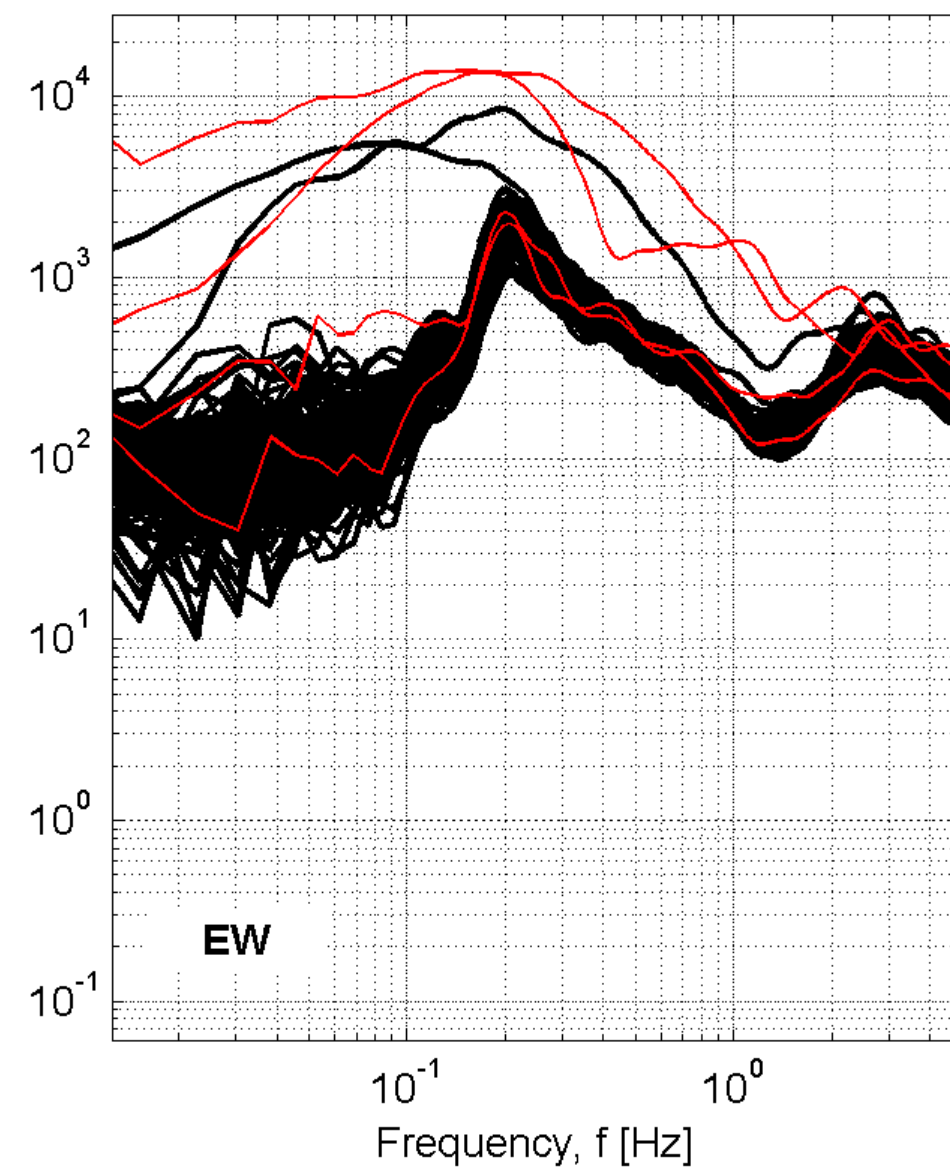
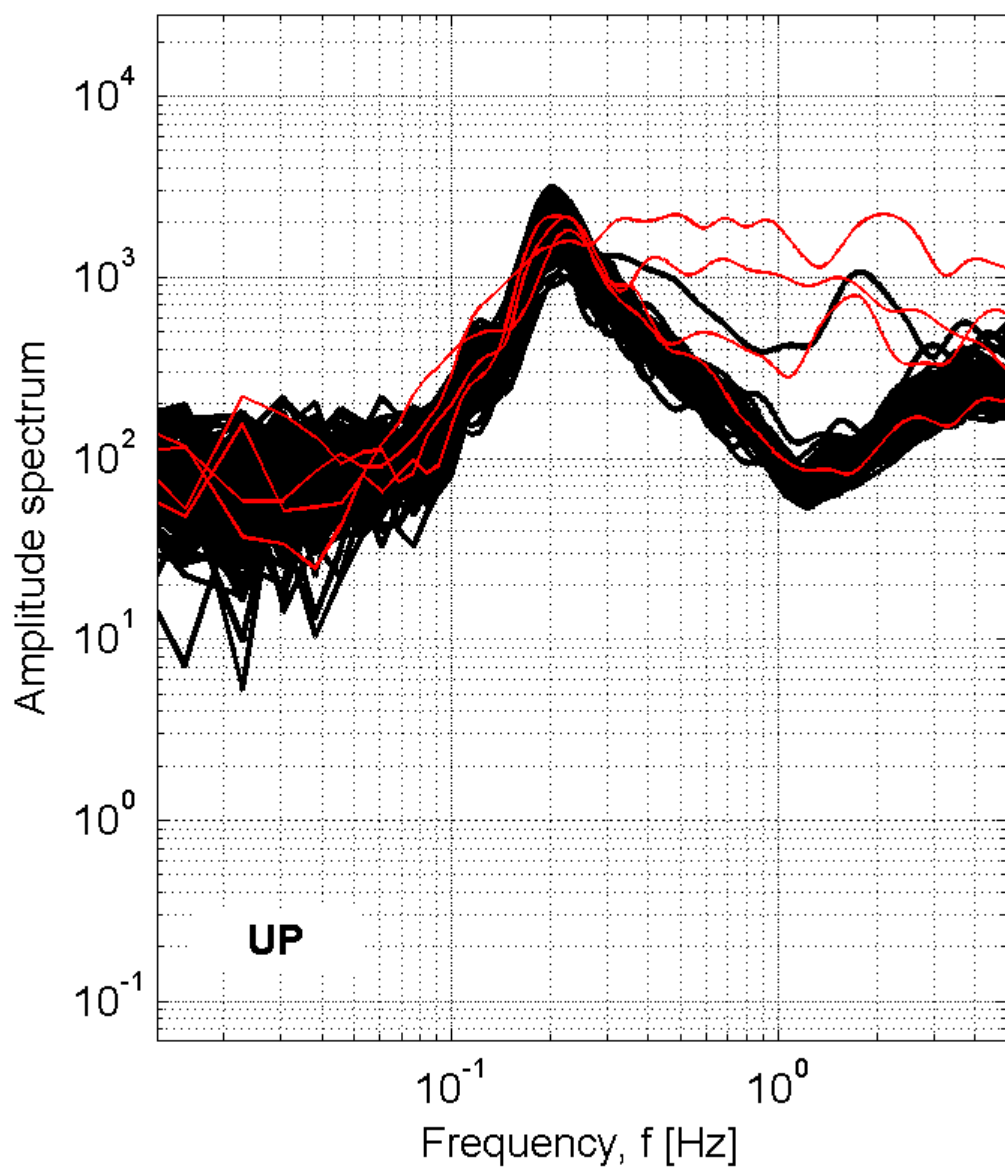

Station: COS-Cosenza

Recording duration: 209:20 [min:sec] (dt = 0.008 [s])

Window length (l_w) = 100 [s]

Minimum expected f_0 = 0.2 [Hz]

Deconvolution: no

Butterworth filter: LP = 0.1 [Hz] - HP = 20 [Hz] - ord. = 4

Taper: 5 [%] - Konno & Ohmachi smoothing: b = 20

Save not filtered spectra: yes

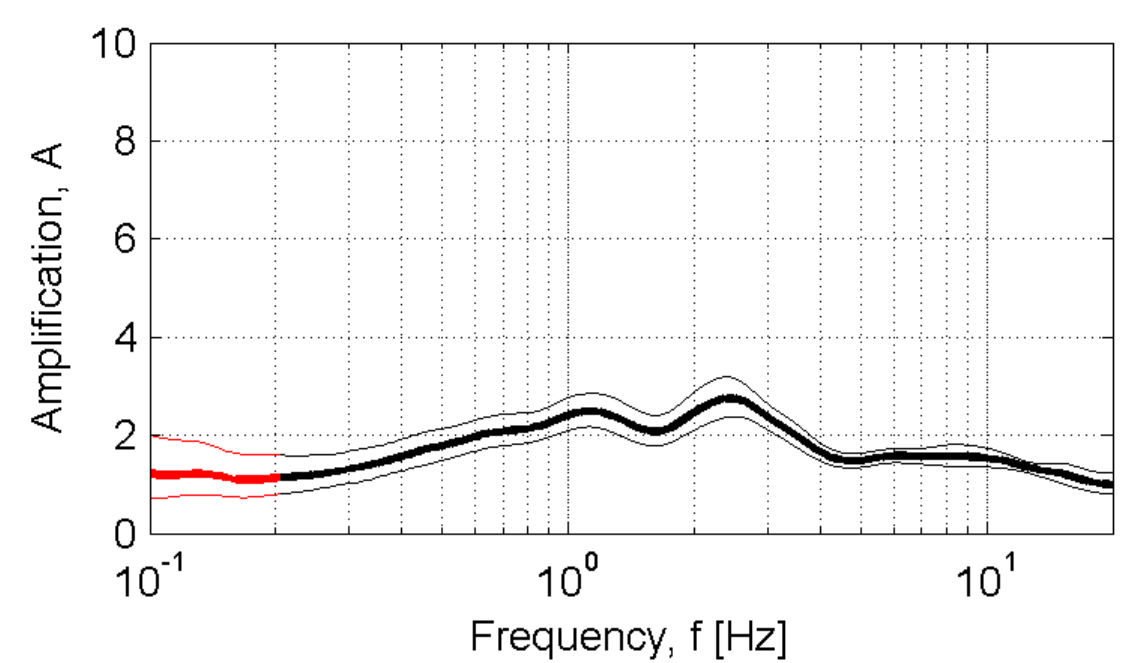

Developed in the field of the DPC-INGV S4-Project (2007-2009)
by Rodolfo Puglia - Dino Bindi - Lucia Luzi - Francesca Pacor

CPS-Capestrano

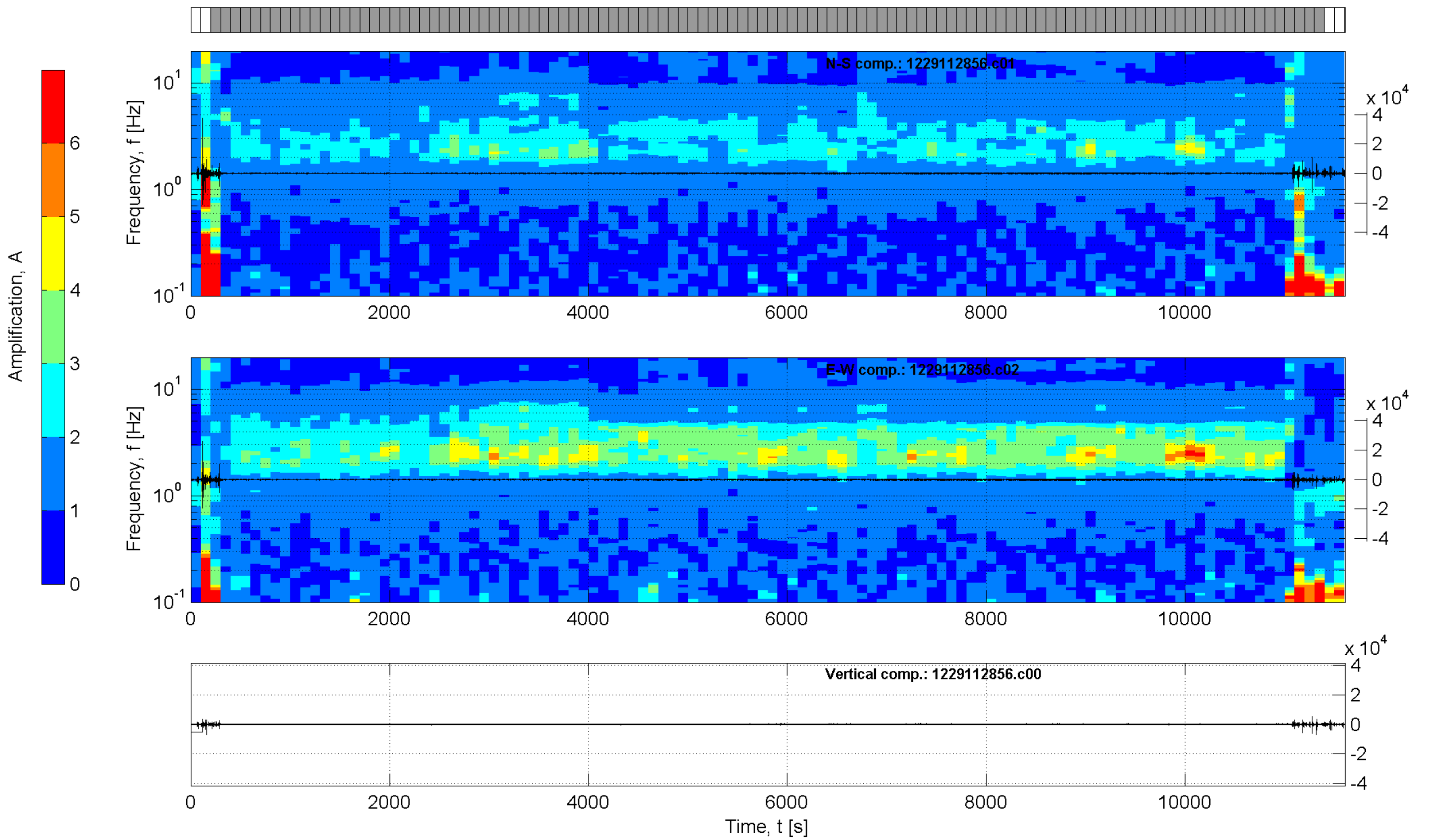
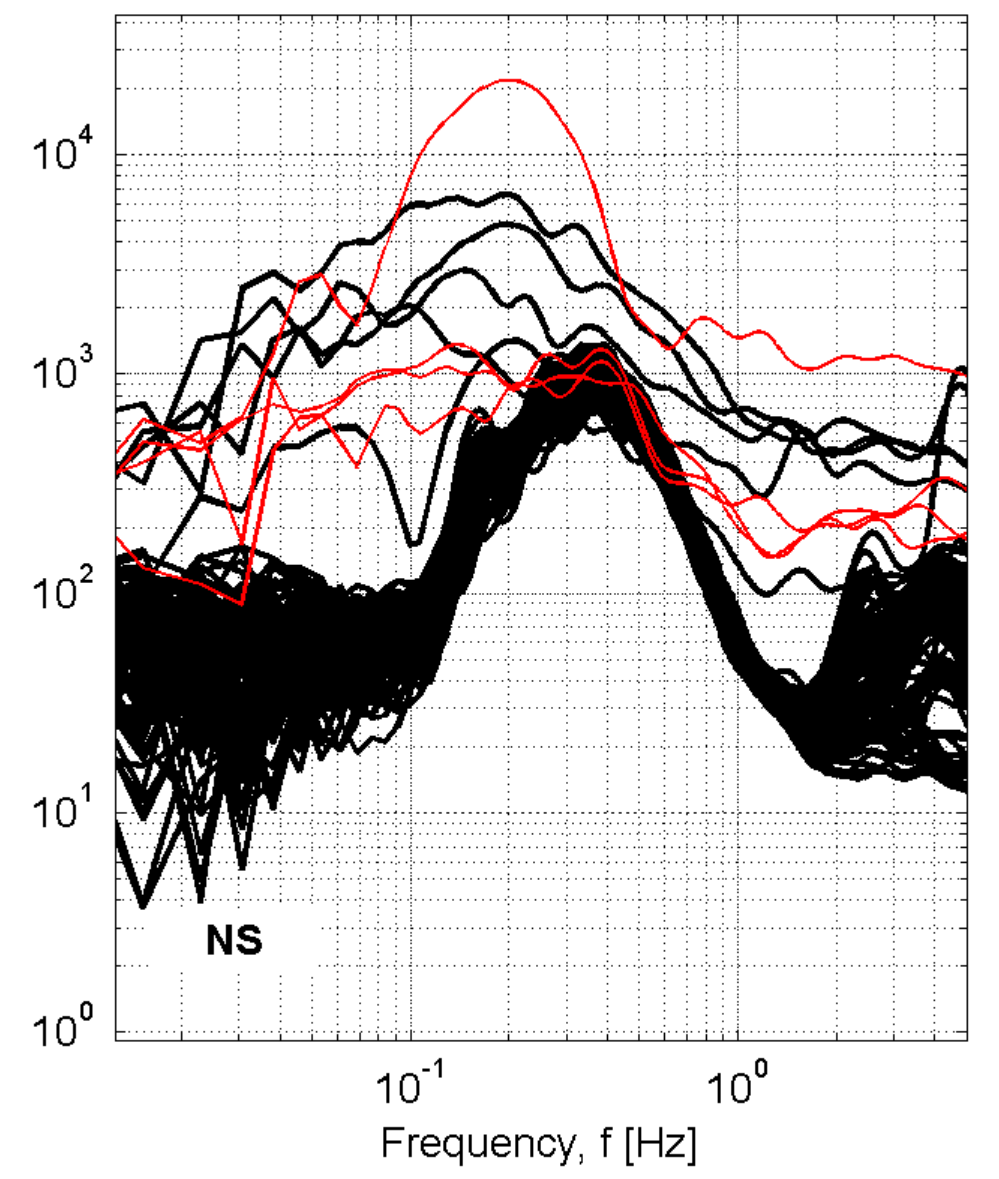
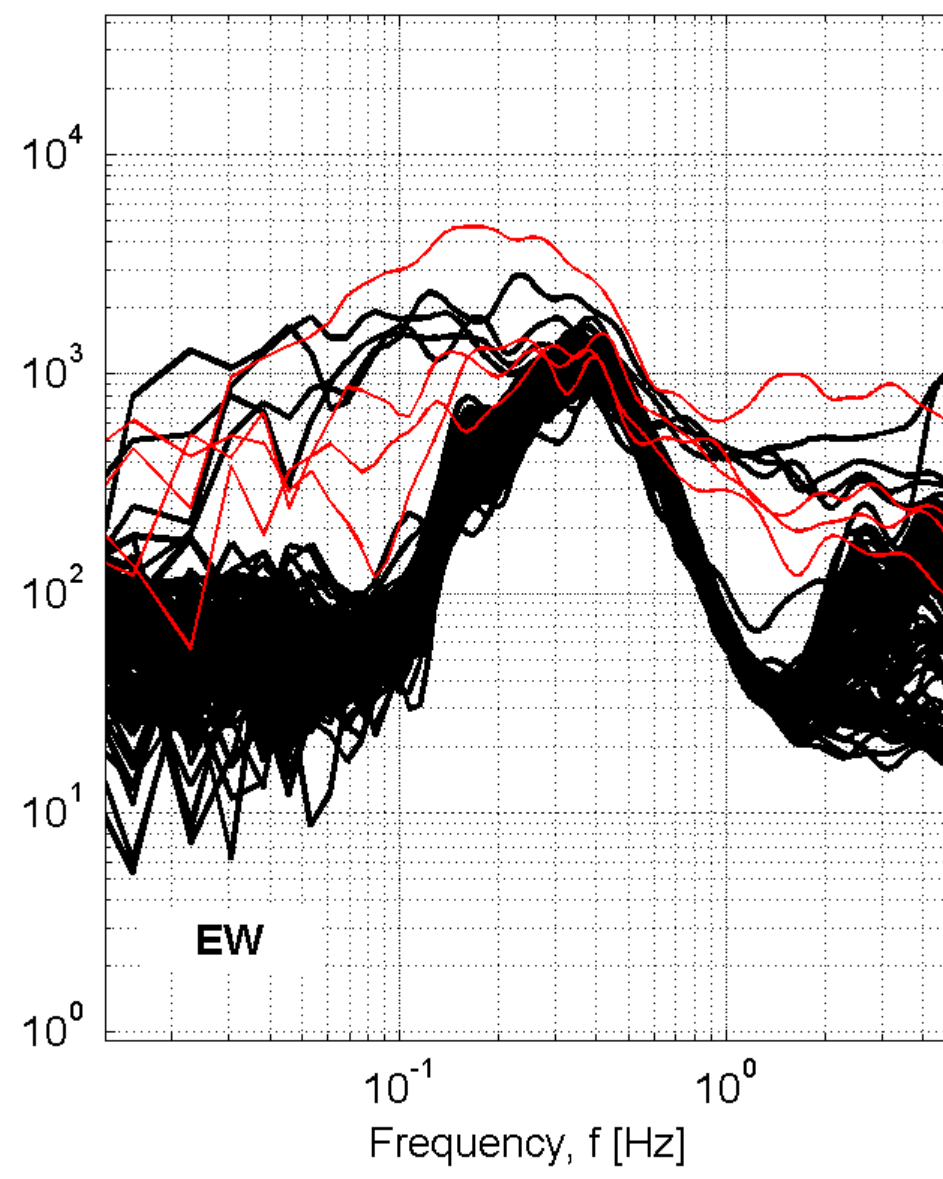
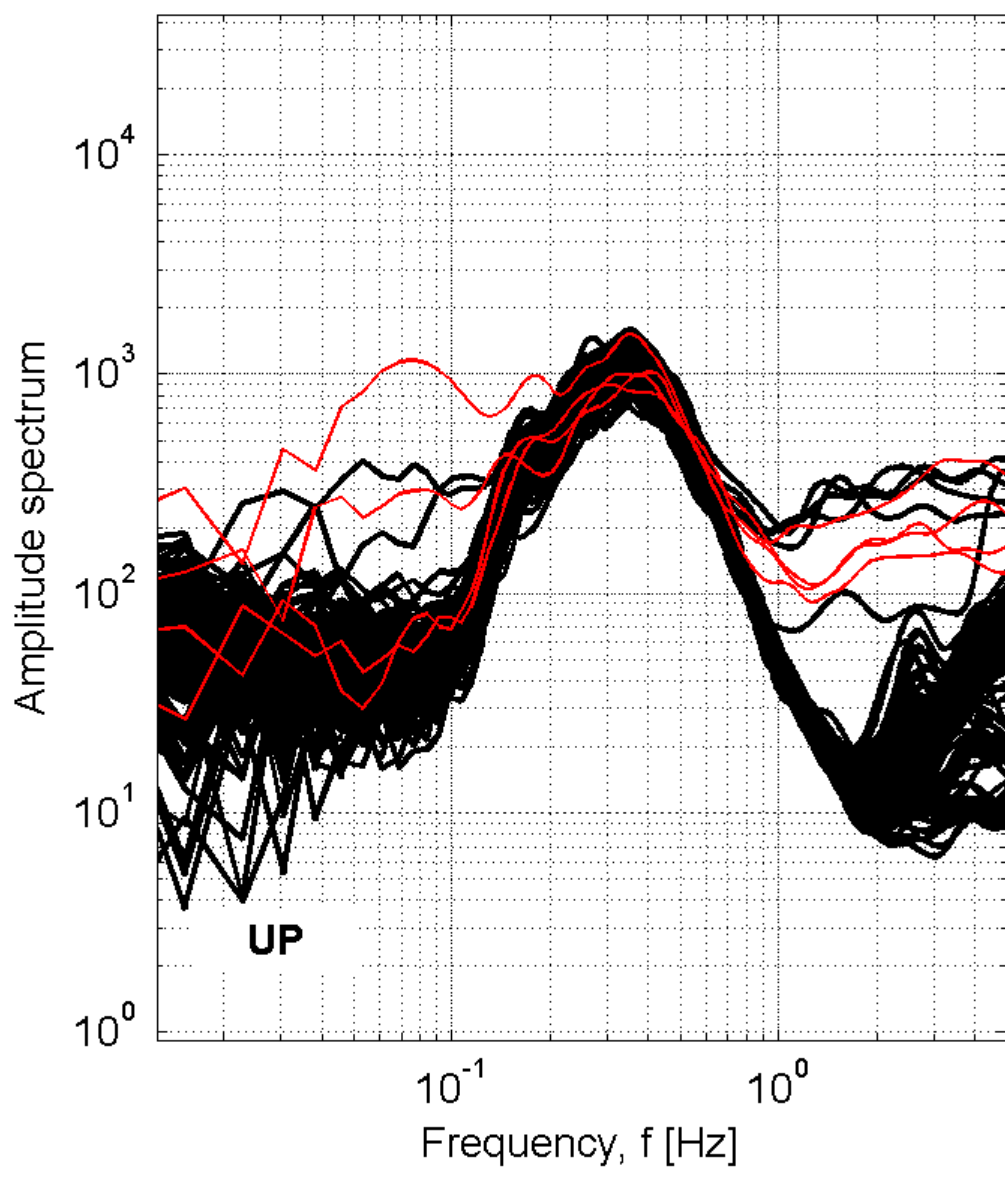

Station: CPS-Capestrano

Recording duration: 193:26 [min:sec] (dt = 0.008 [s])

Window length (l_w) = 100 [s]

Minimum expected f₀ = 0.2 [Hz]

Deconvolution: no

Butterworth filter: LP = 0.1 [Hz] - HP = 20 [Hz] - ord. = 4

Taper: 5 [%] - Konno & Ohmachi smoothing: b = 20

Save not filtered spectra: yes

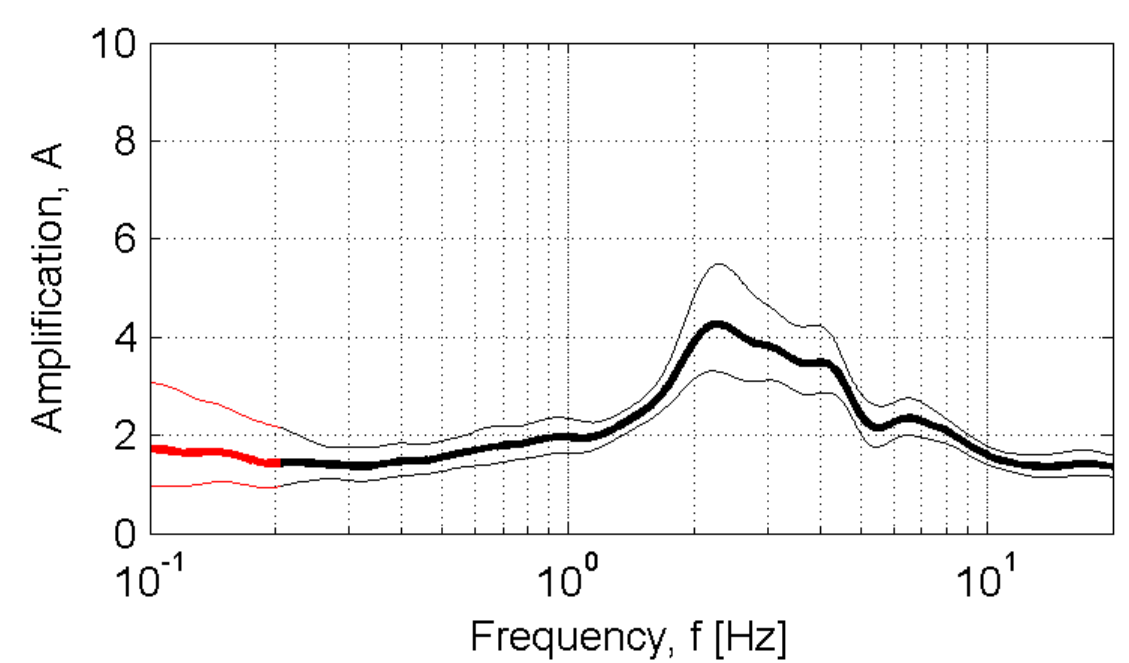

Developed in the field of the DPC-INGV S4-Project (2007-2009)
by Rodolfo Puglia - Dino Bindi - Lucia Luzi - Francesca Pacor

CRO-Cortona

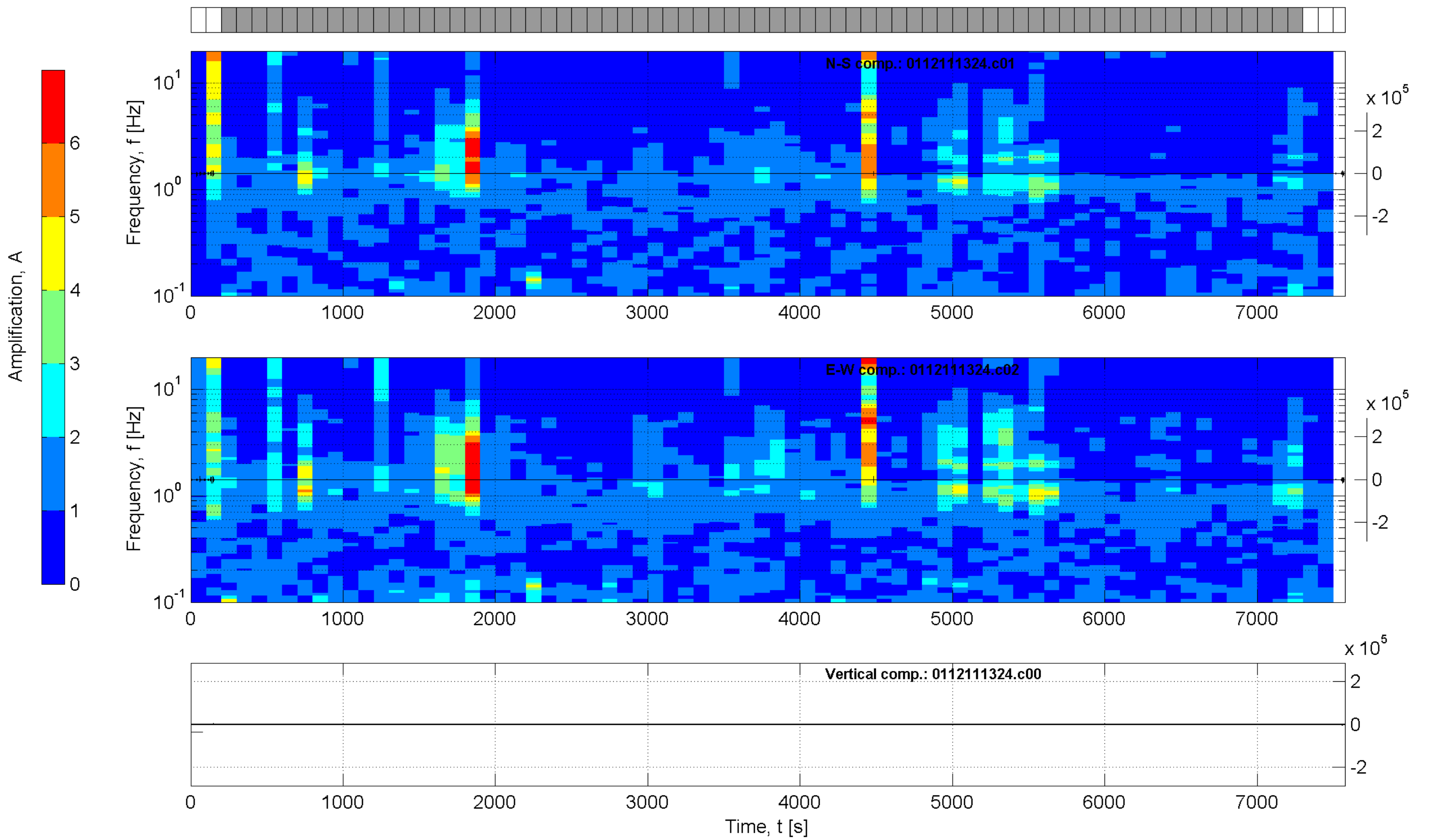
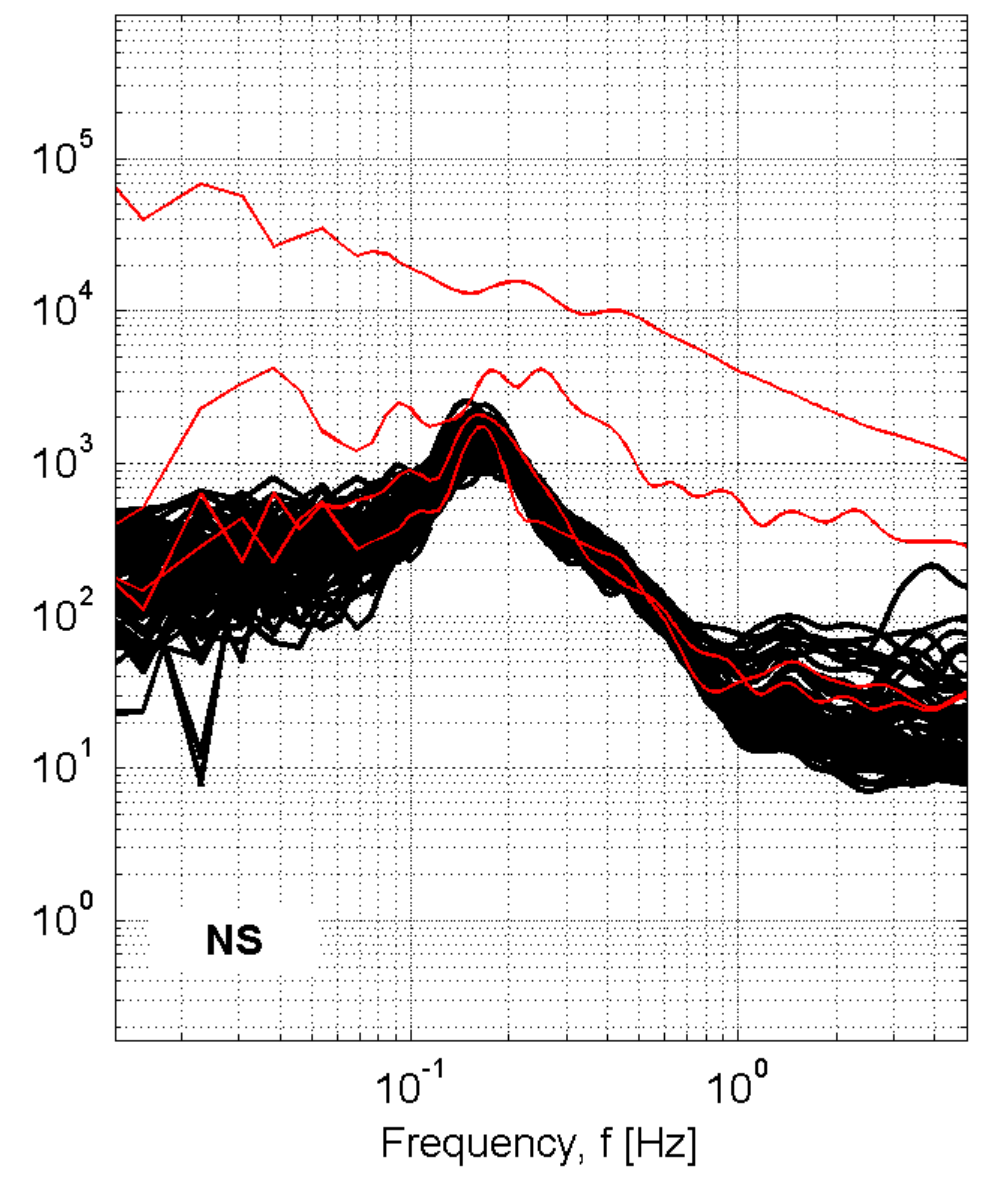
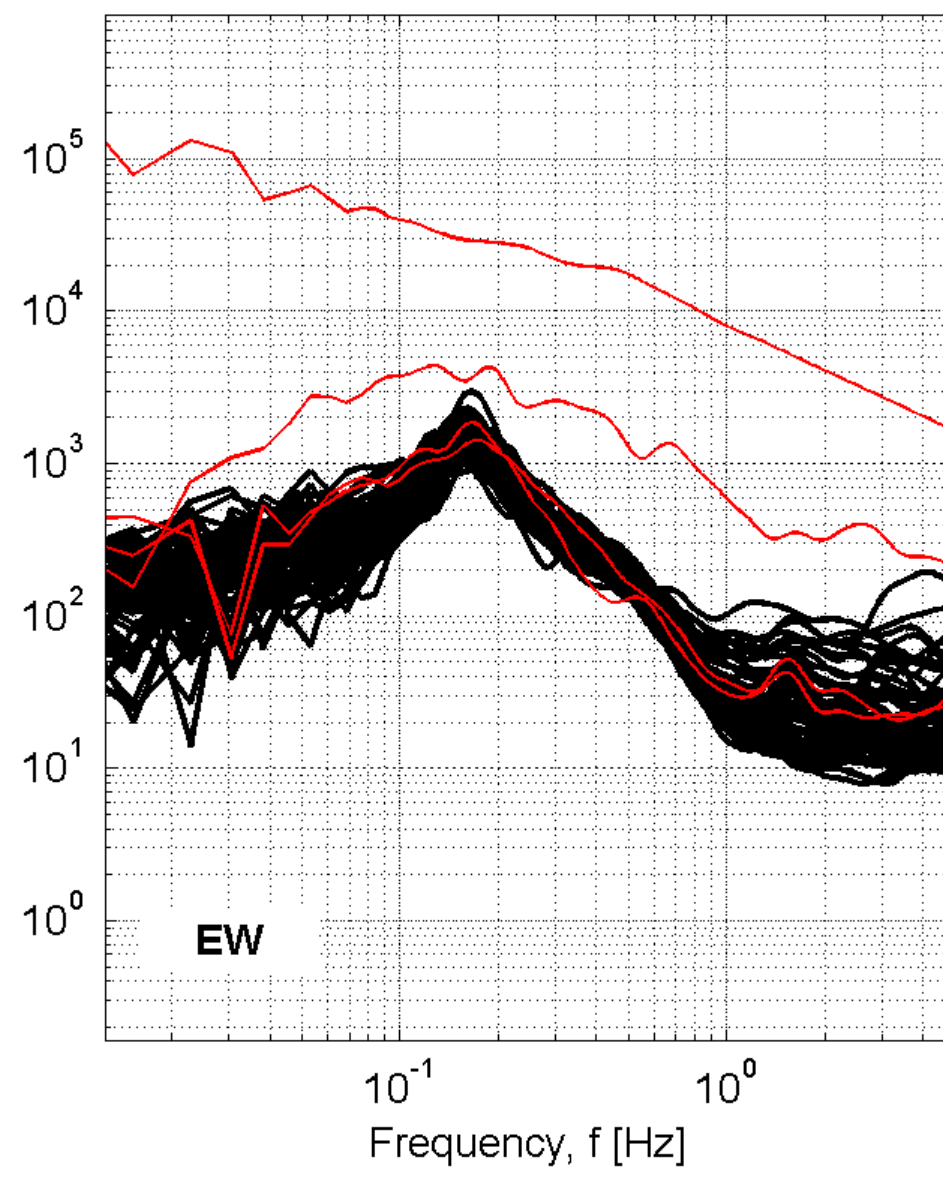
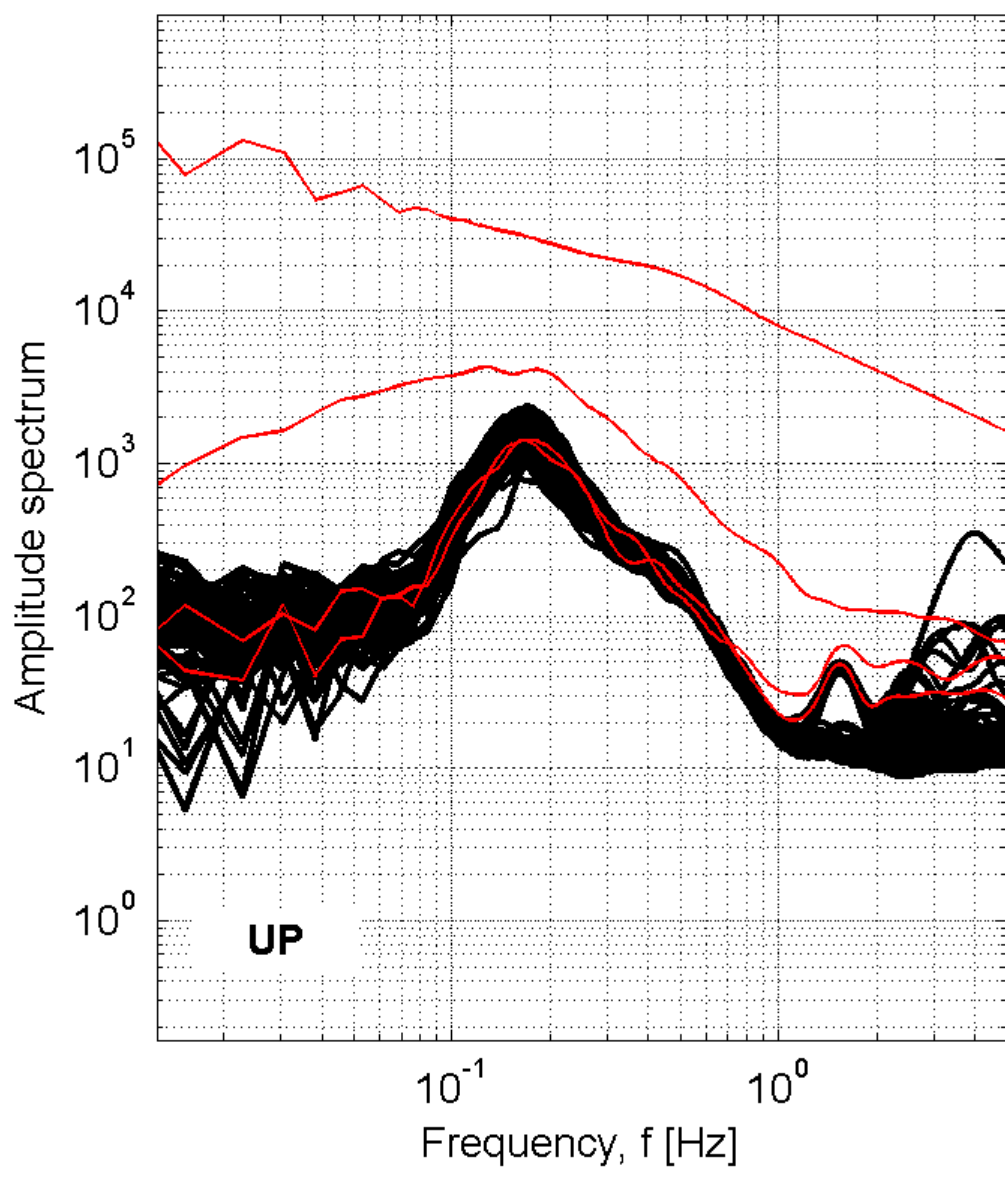

Station: CRO-Cortona

Recording duration: 126:16 [min:sec] (dt = 0.008 [s])

Window length (l_w) = 100 [s]

Minimum expected f₀ = 0.2 [Hz]

Deconvolution: no

Butterworth filter: LP = 0.1 [Hz] - HP = 20 [Hz] - ord. = 4

Taper: 5 [%] - Konno & Ohmachi smoothing: b = 20

Save not filtered spectra: yes

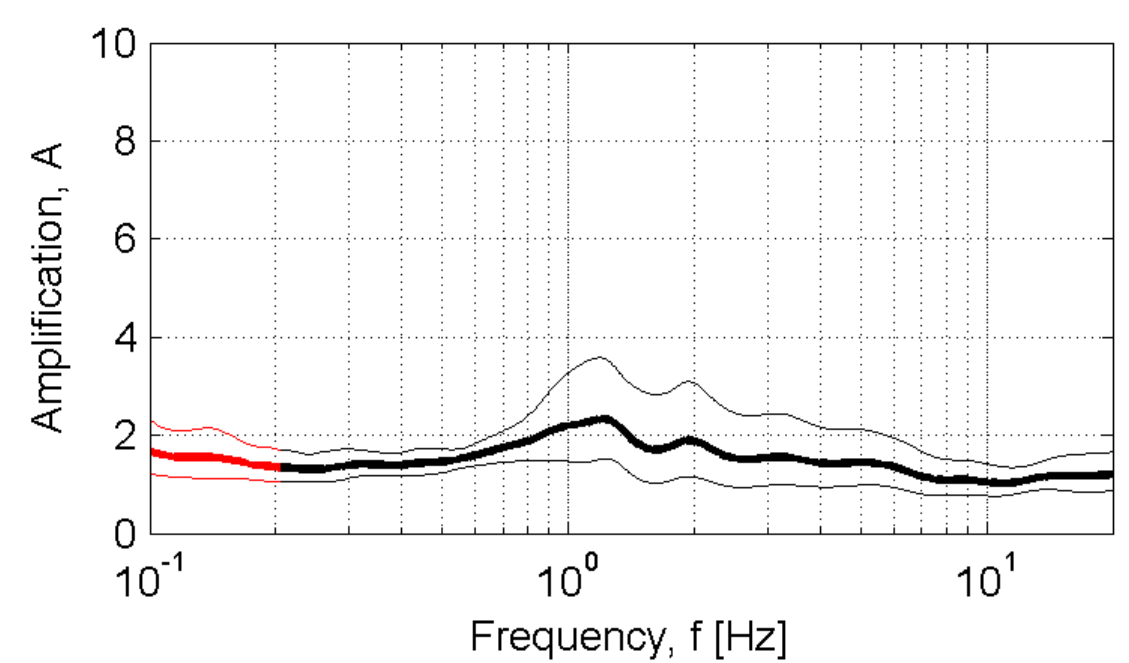

Developed in the field of the DPC-INGV S4-Project (2007-2009)
by Rodolfo Puglia - Dino Bindi - Lucia Luzi - Francesca Pacor

CSG_CastellammareGolfo

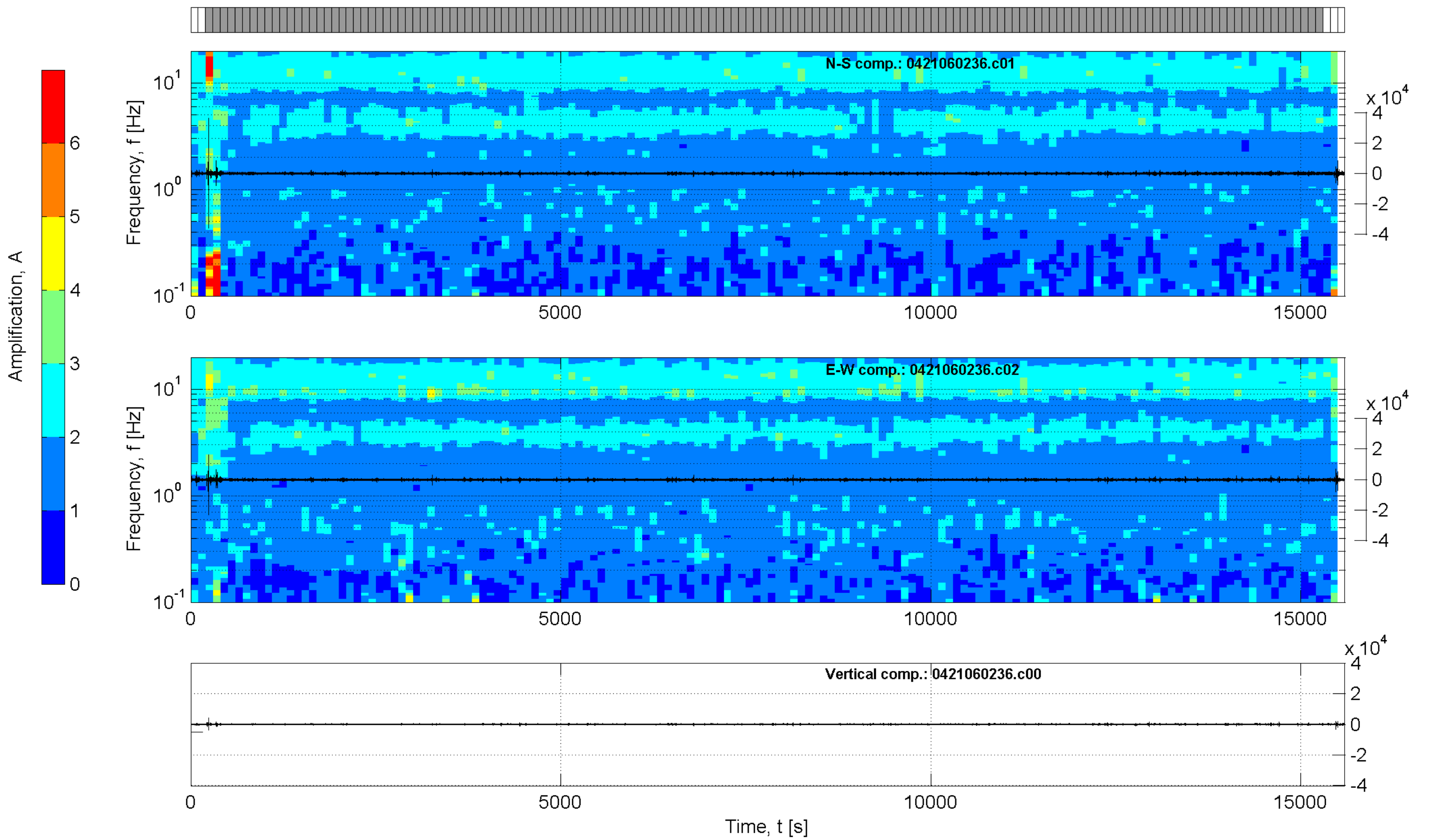
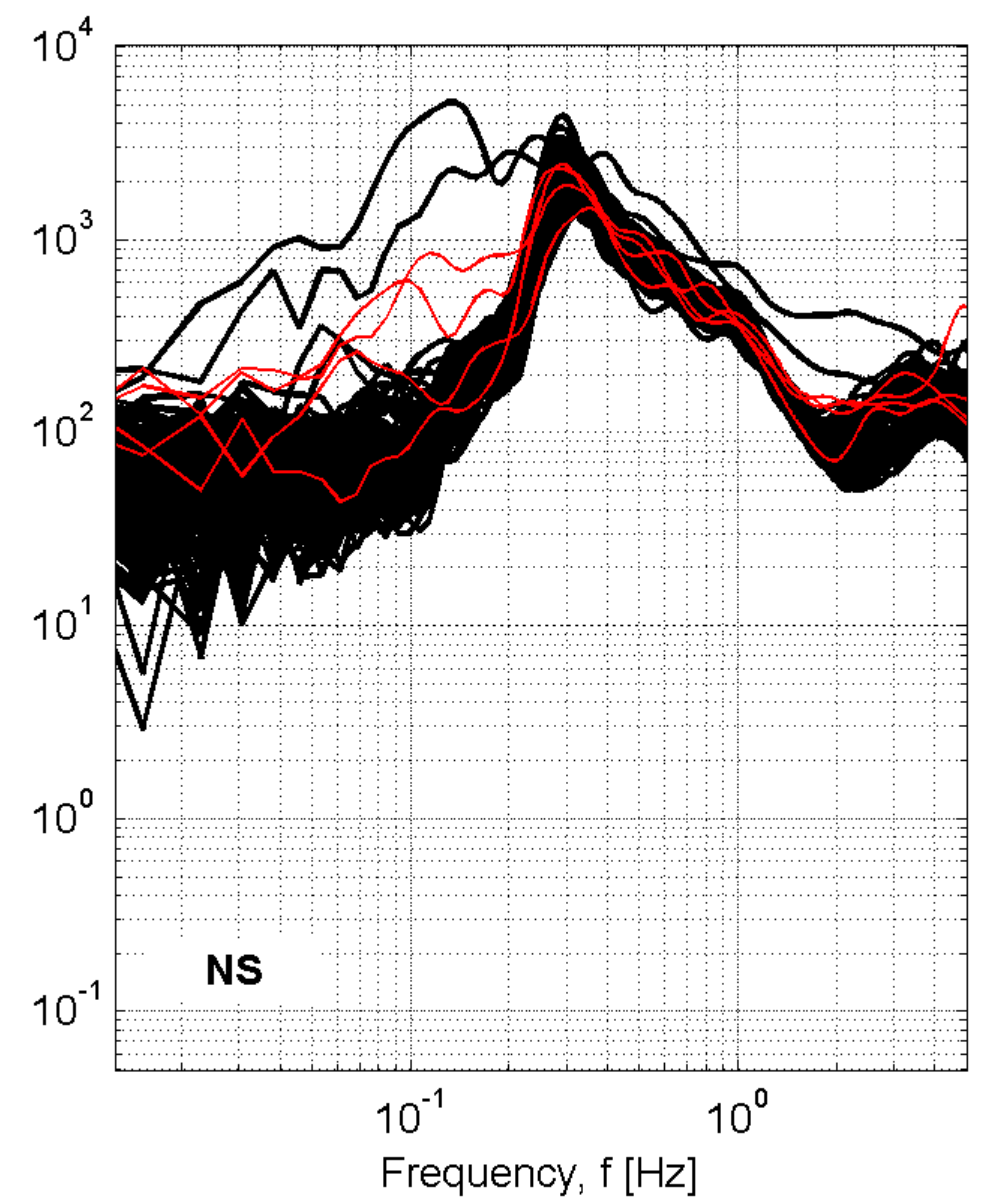
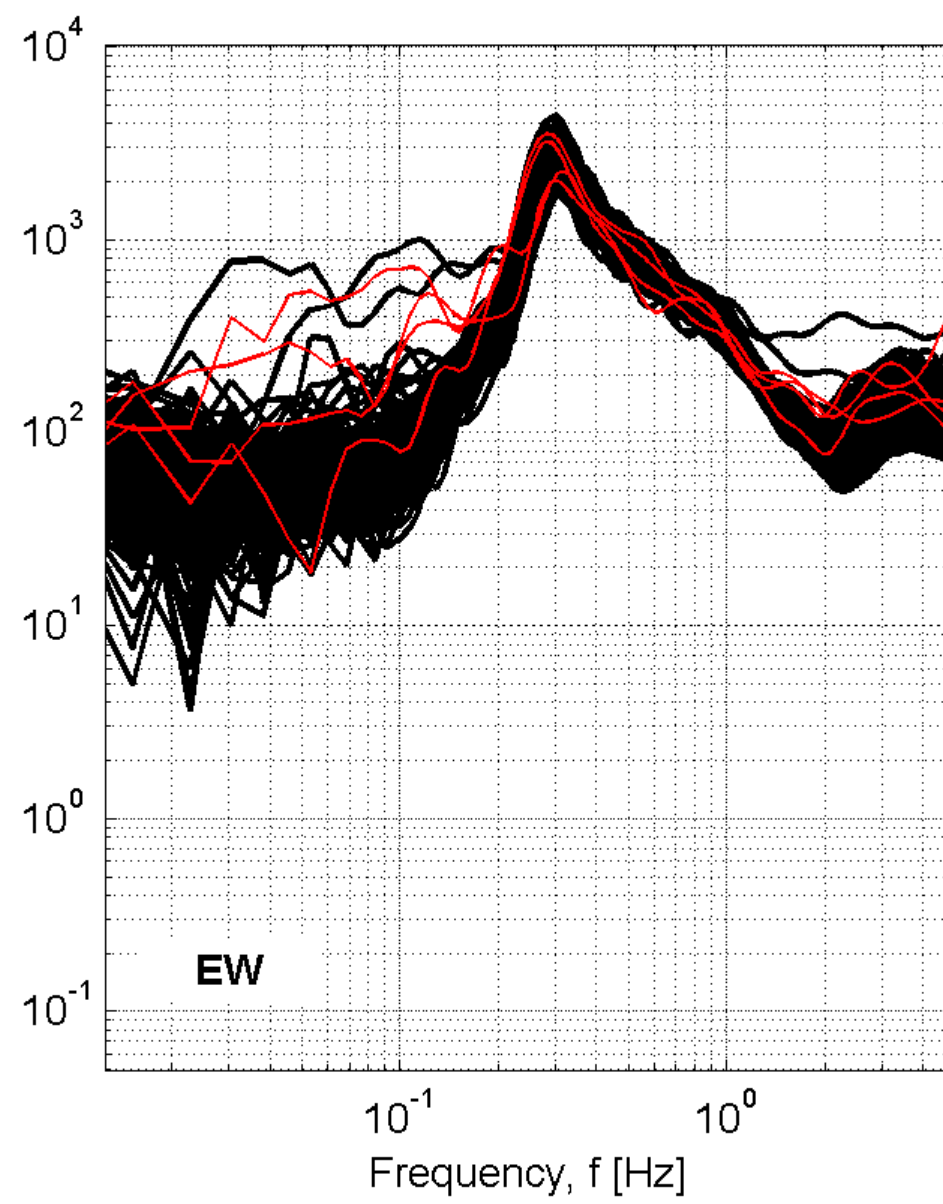
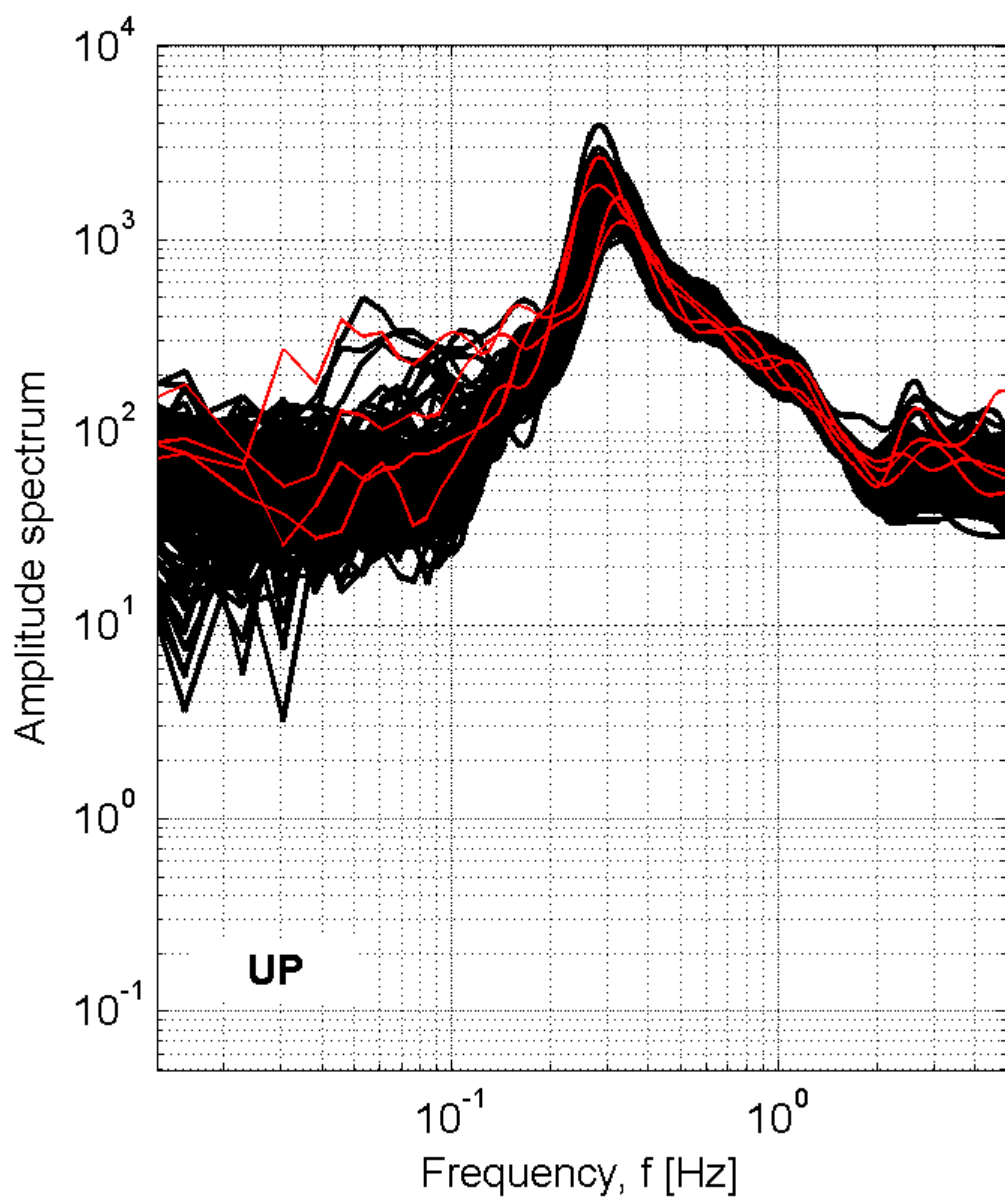

Station: CSG_CastellammareGolfo

Recording duration: 259:56 [min:sec] (dt = 0.008 [s])

Window length (l_w) = 100 [s]

Minimum expected f₀ = 0.2 [Hz]

Deconvolution: no

Butterworth filter: LP = 0.1 [Hz] - HP = 20 [Hz] - ord. = 4

Taper: 5 [%] - Konno & Ohmachi smoothing: b = 20

Save not filtered spectra: yes

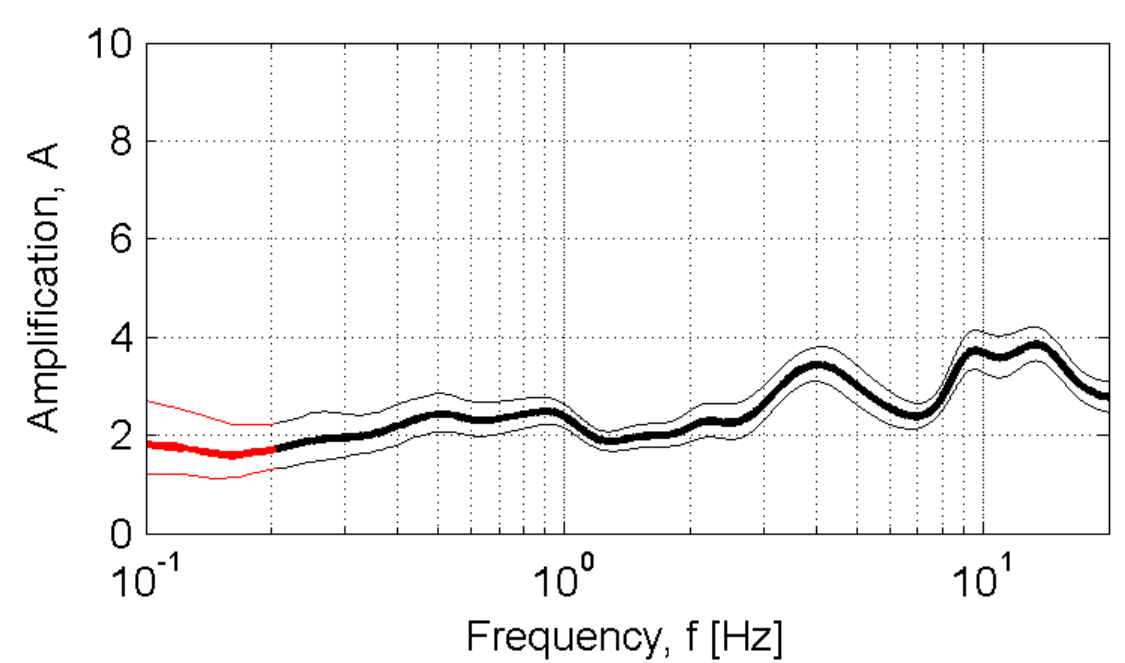

Developed in the field of the DPC-INGV S4-Project (2007-2009)
by Rodolfo Puglia - Dino Bindi - Lucia Luzi - Francesca Pacor

CSM_Casteltermini

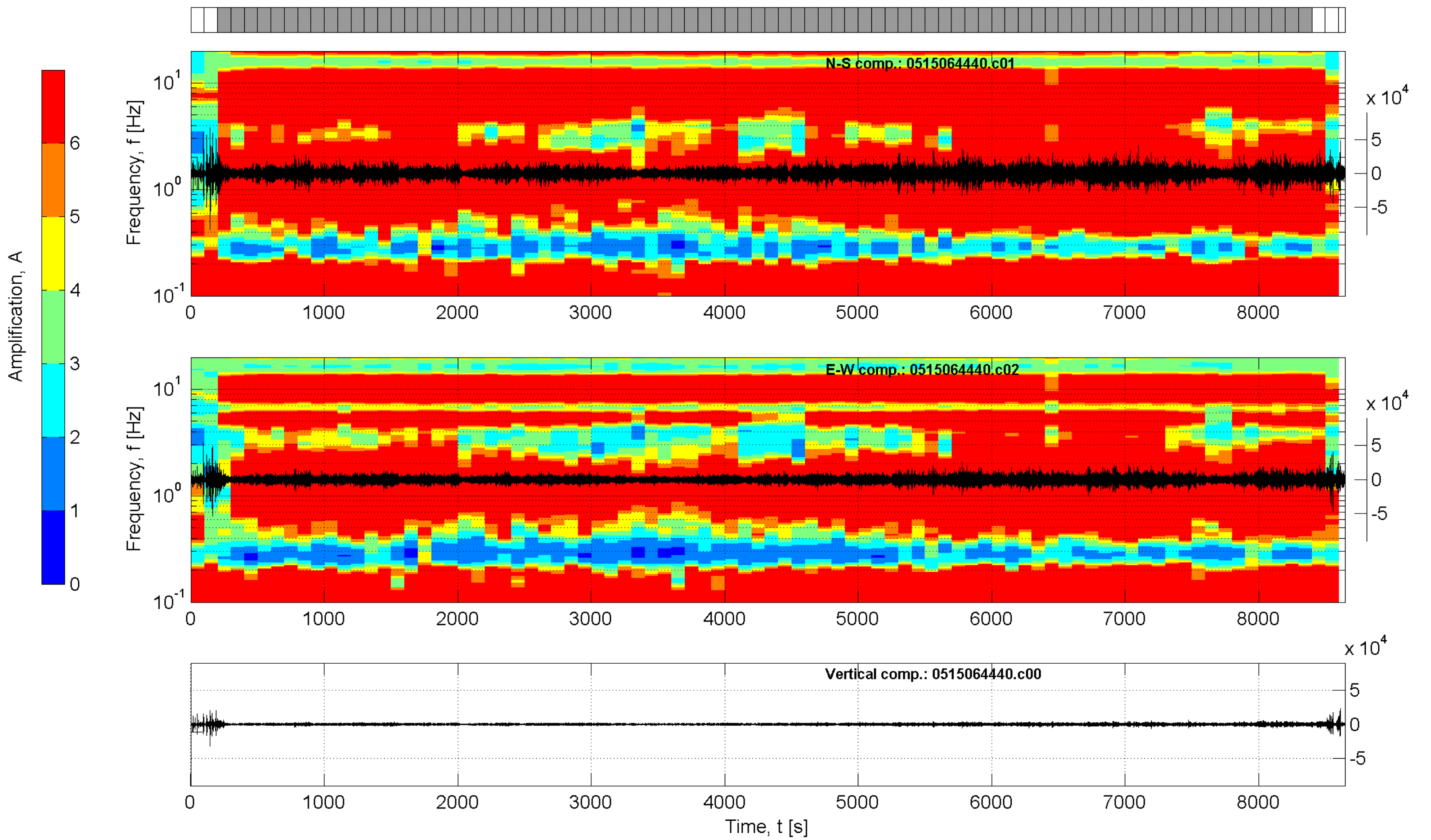
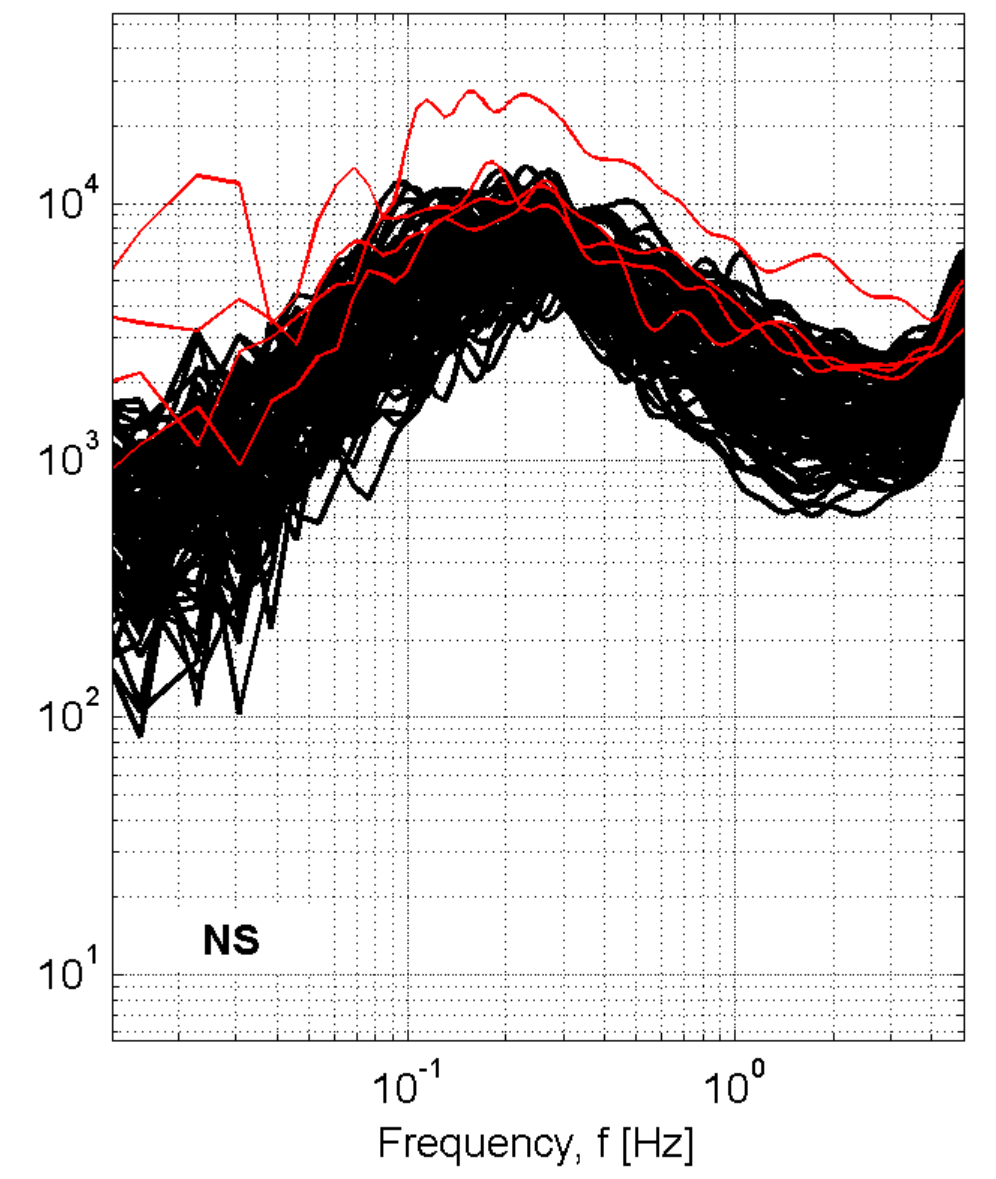
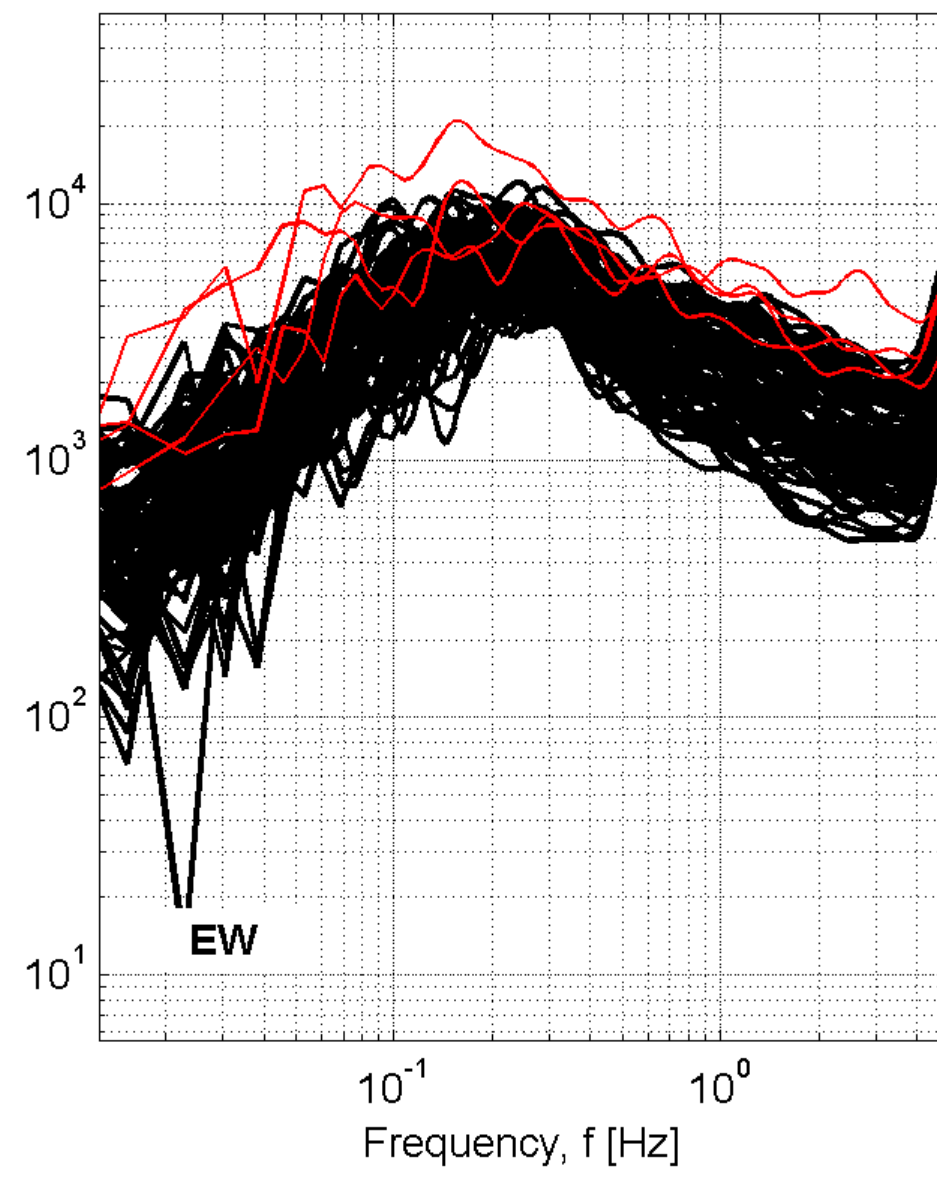
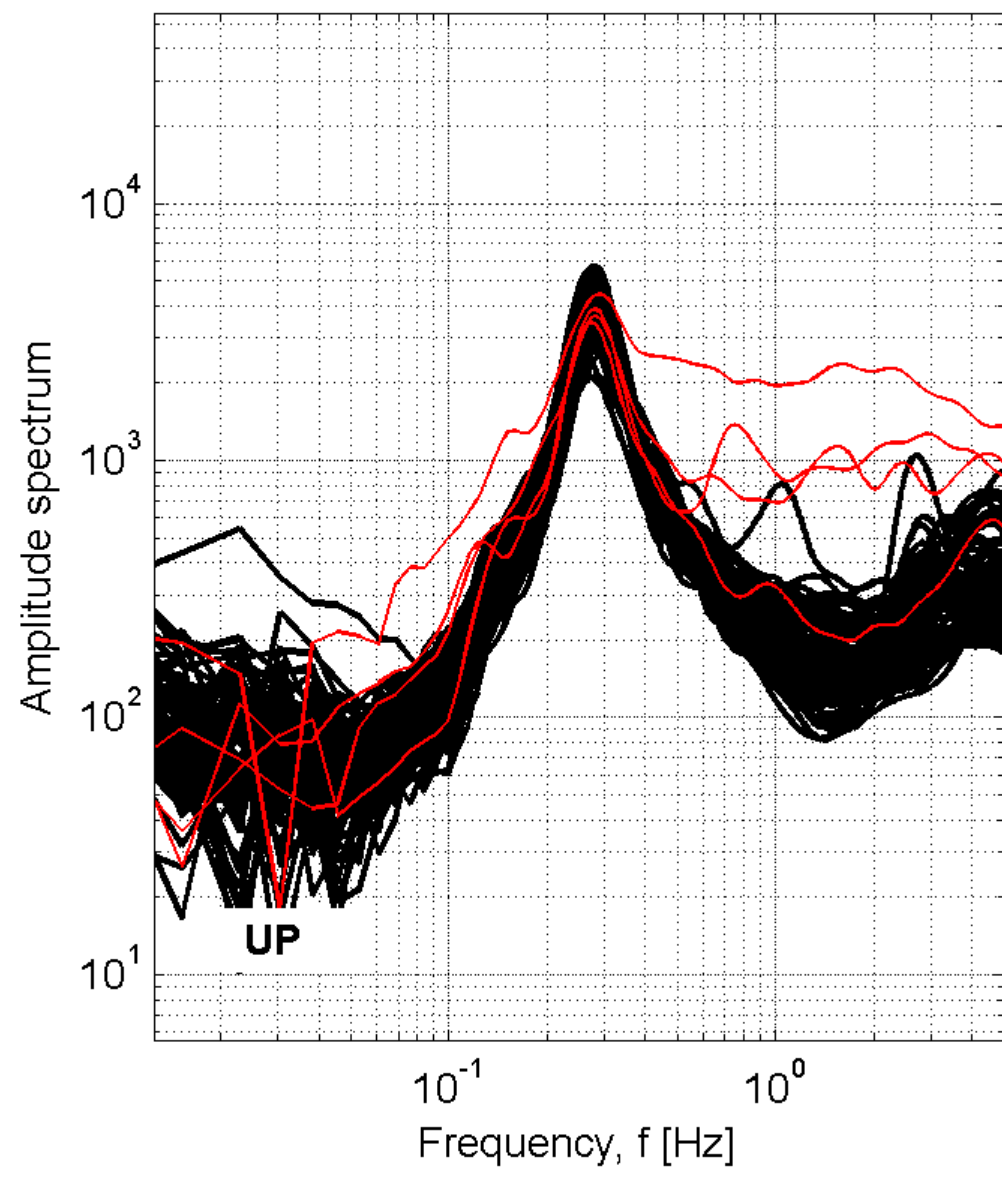

Station: CSM_Casteltermini

Recording duration: 144:08 [min:sec] (dt = 0.008 [s])

Window length (l_w) = 100 [s]

Minimum expected f₀ = 0.2 [Hz]

Deconvolution: no

Butterworth filter: LP = 0.1 [Hz] - HP = 20 [Hz] - ord. = 4

Taper: 5 [%] - Konno & Ohmachi smoothing: b = 20

Save not filtered spectra: yes

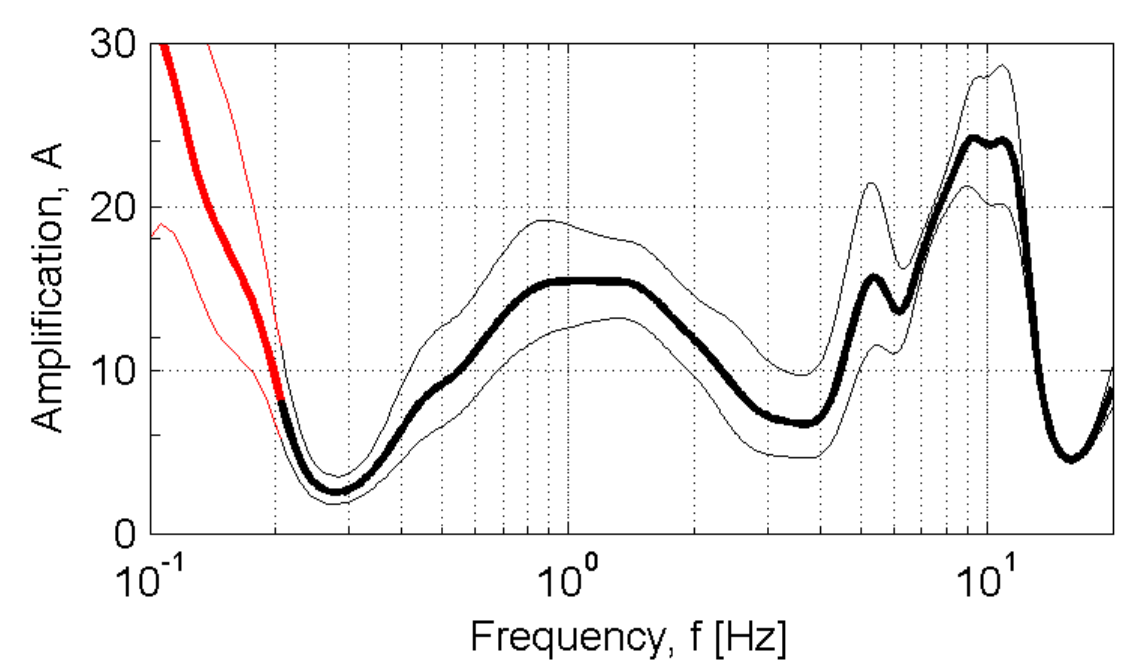

Developed in the field of the DPC-INGV S4-Project (2007-2009)
by Rodolfo Puglia - Dino Bindi - Lucia Luzi - Francesca Pacor

CSO1-Carsoli

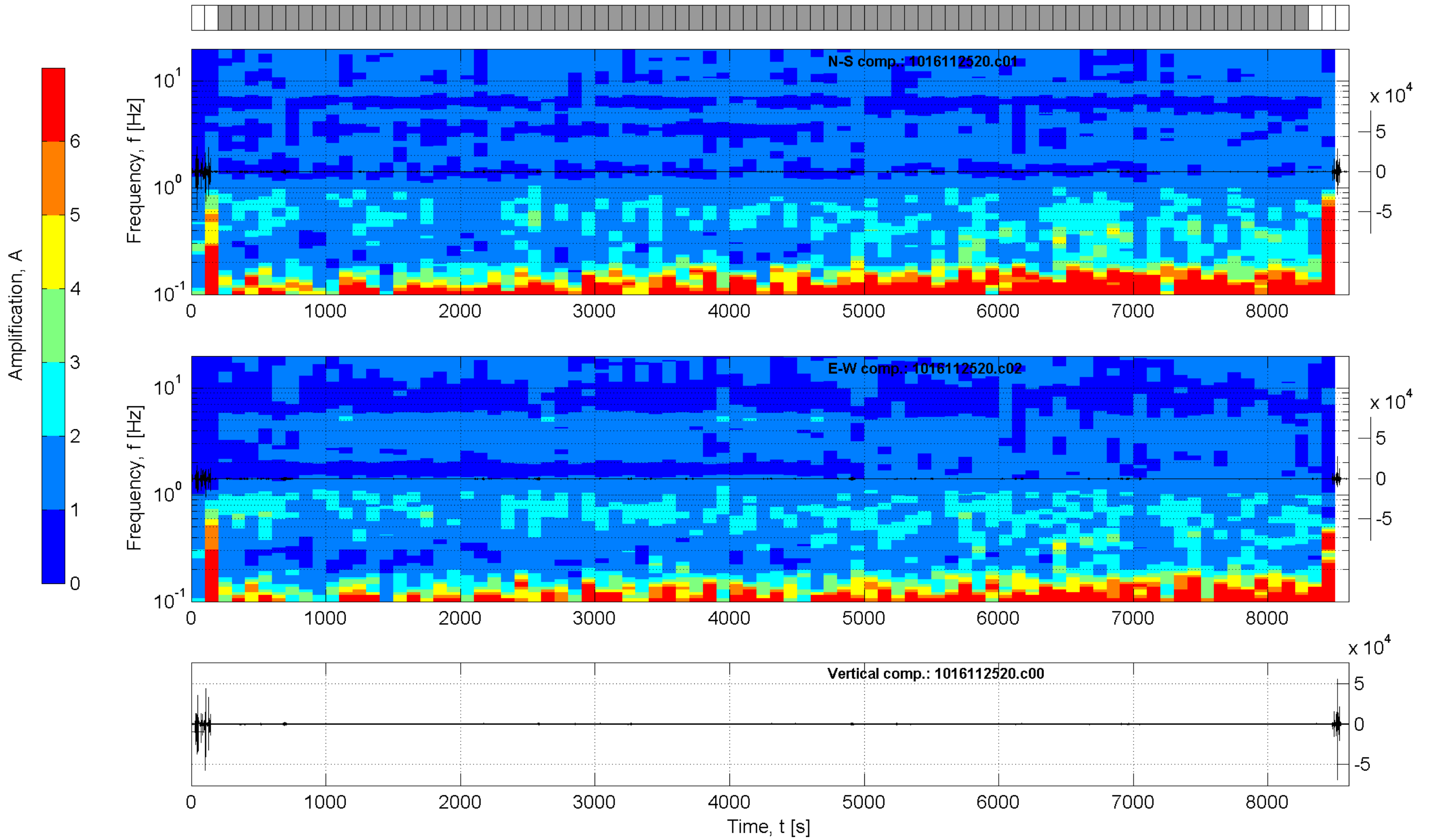
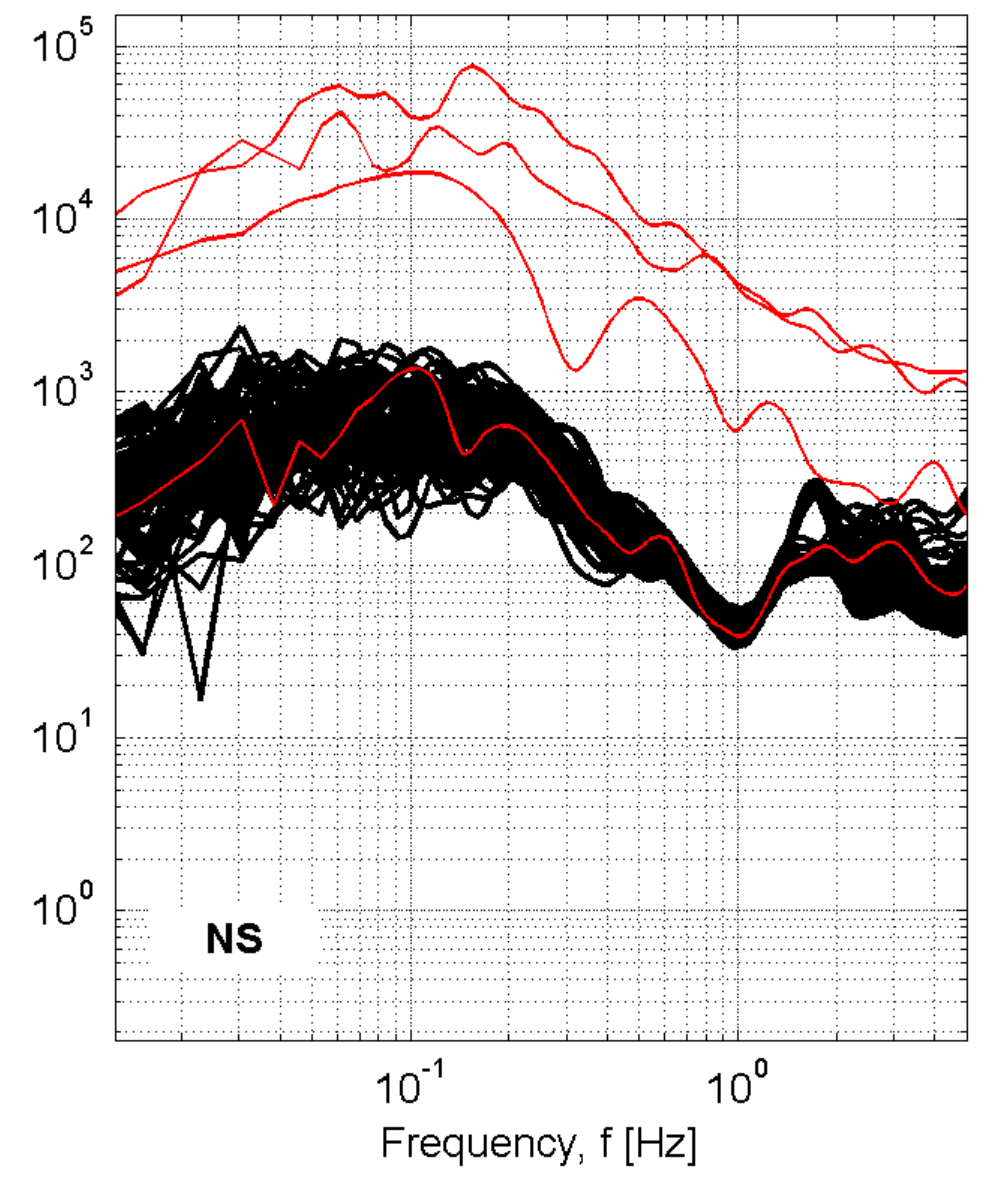
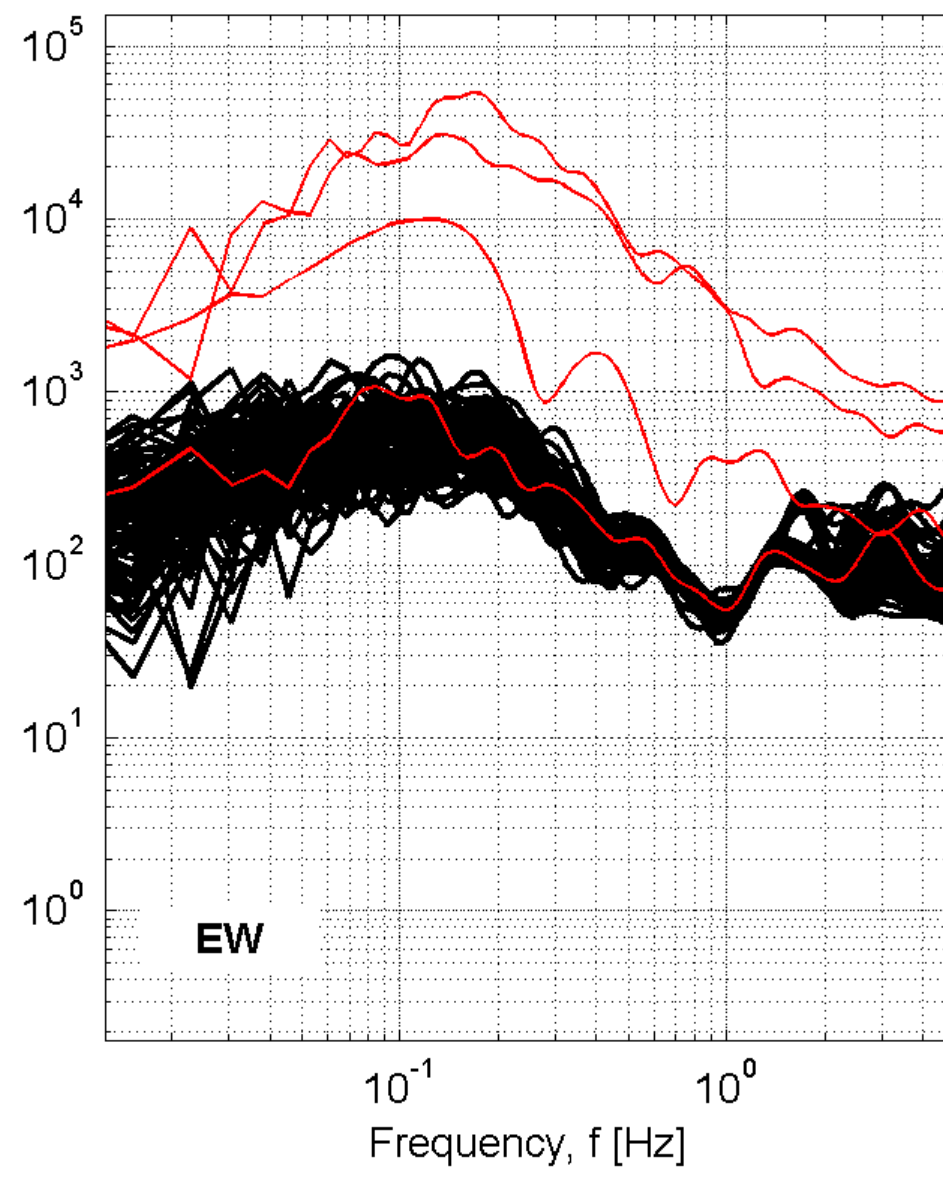
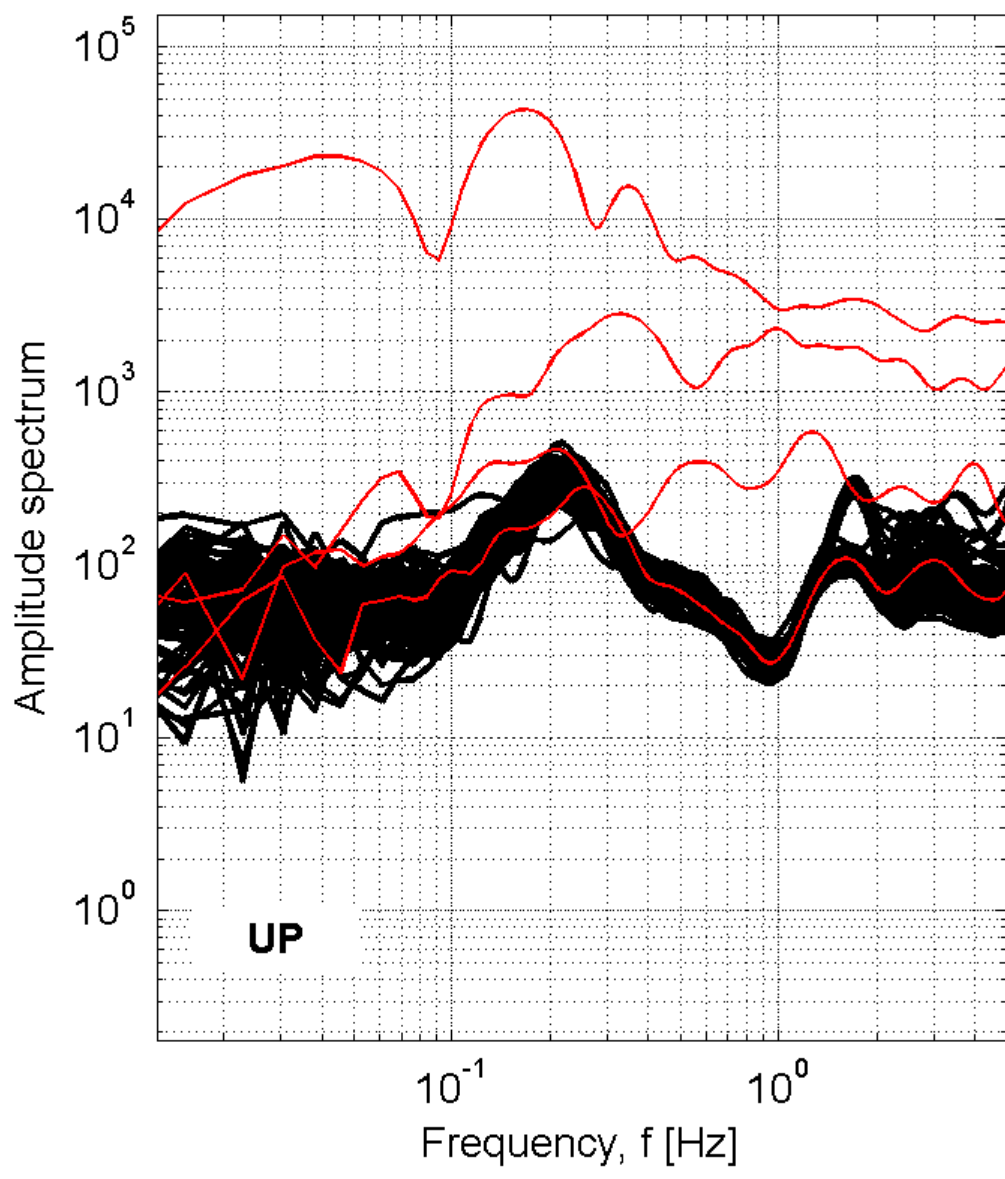

Station: CSO1-Carsoli

Recording duration: 143:20 [min:sec] (dt = 0.008 [s])

Window length (l_w) = 100 [s]

Minimum expected f₀ = 0.2 [Hz]

Deconvolution: no

Butterworth filter: LP = 0.1 [Hz] - HP = 20 [Hz] - ord. = 4

Taper: 5 [%] - Konno & Ohmachi smoothing: b = 20

Save not filtered spectra: yes

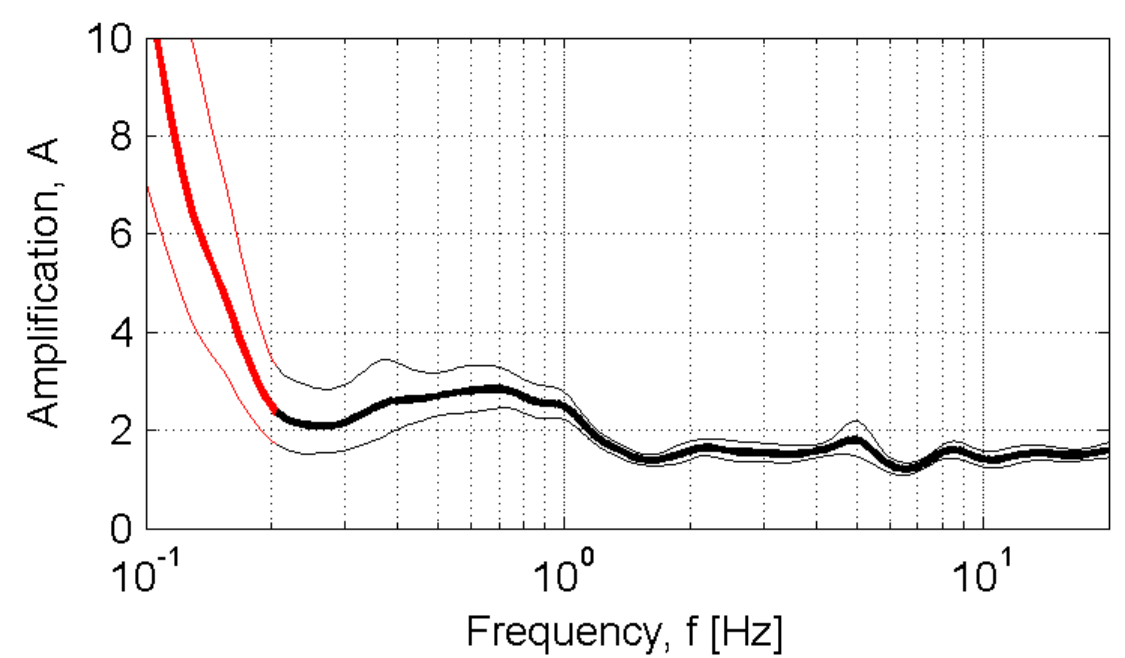

Developed in the field of the DPC-INGV S4-Project (2007-2009)
by Rodolfo Puglia - Dino Bindi - Lucia Luzi - Francesca Pacor

CTU_Caltavuturo

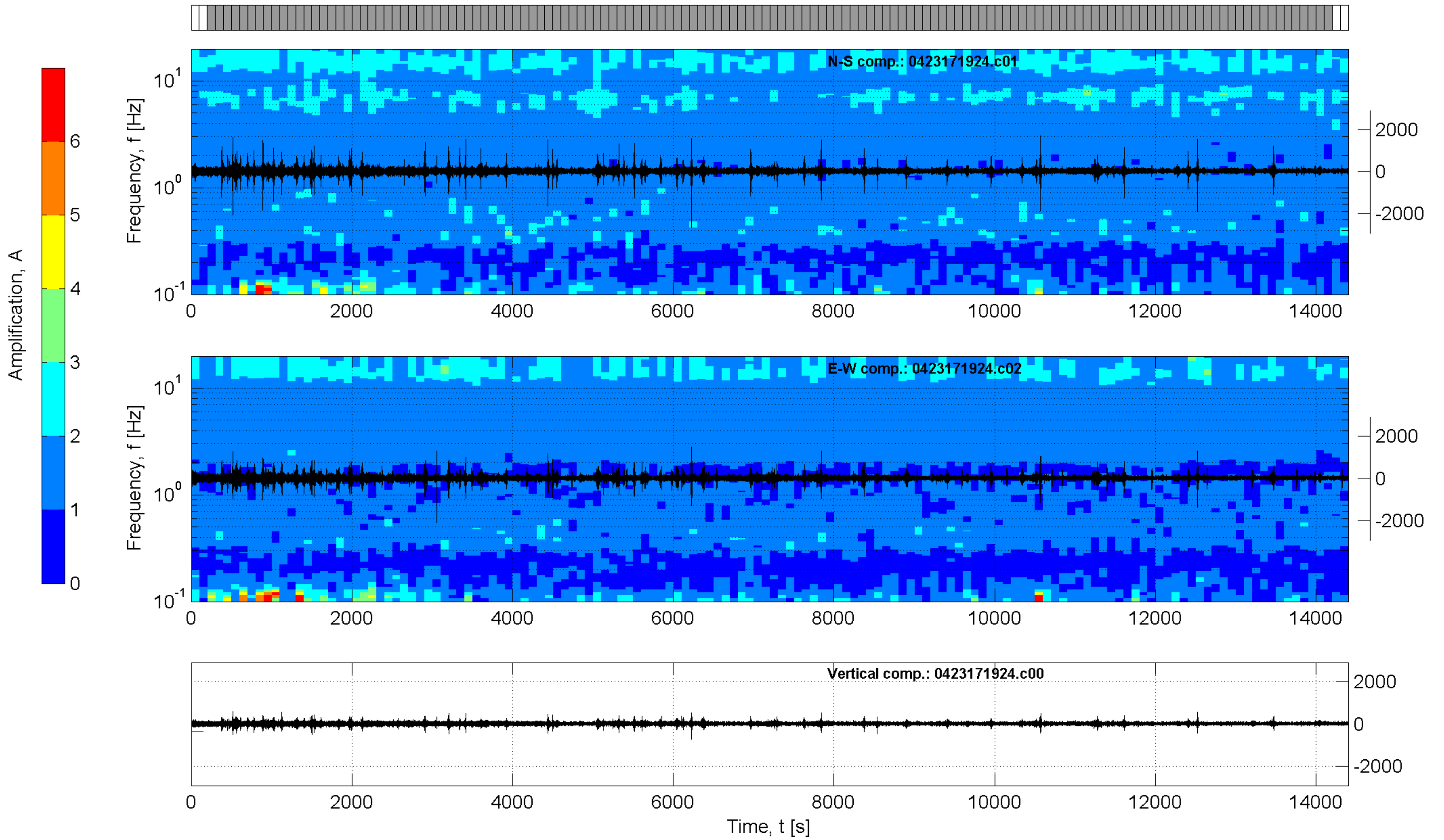
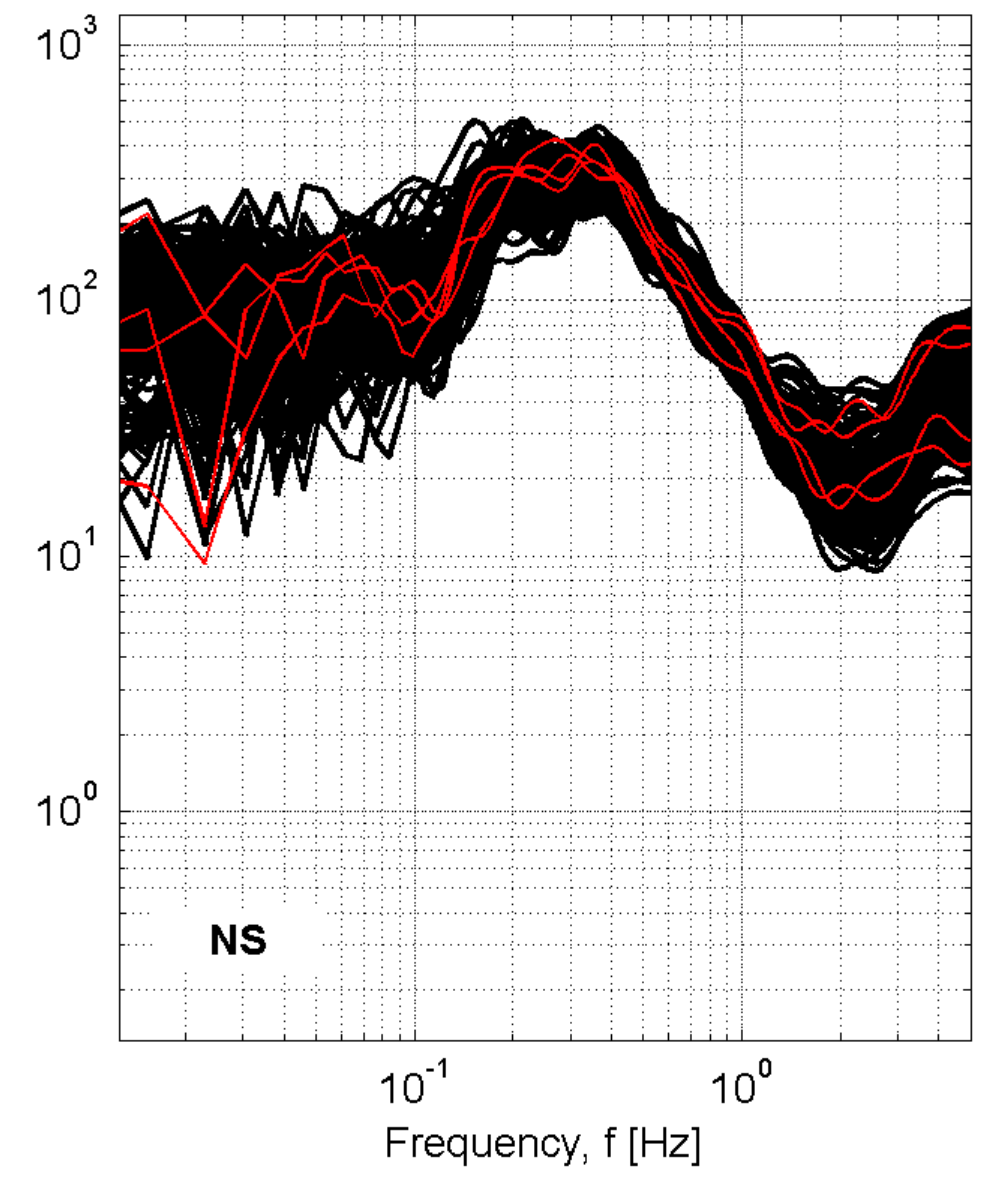
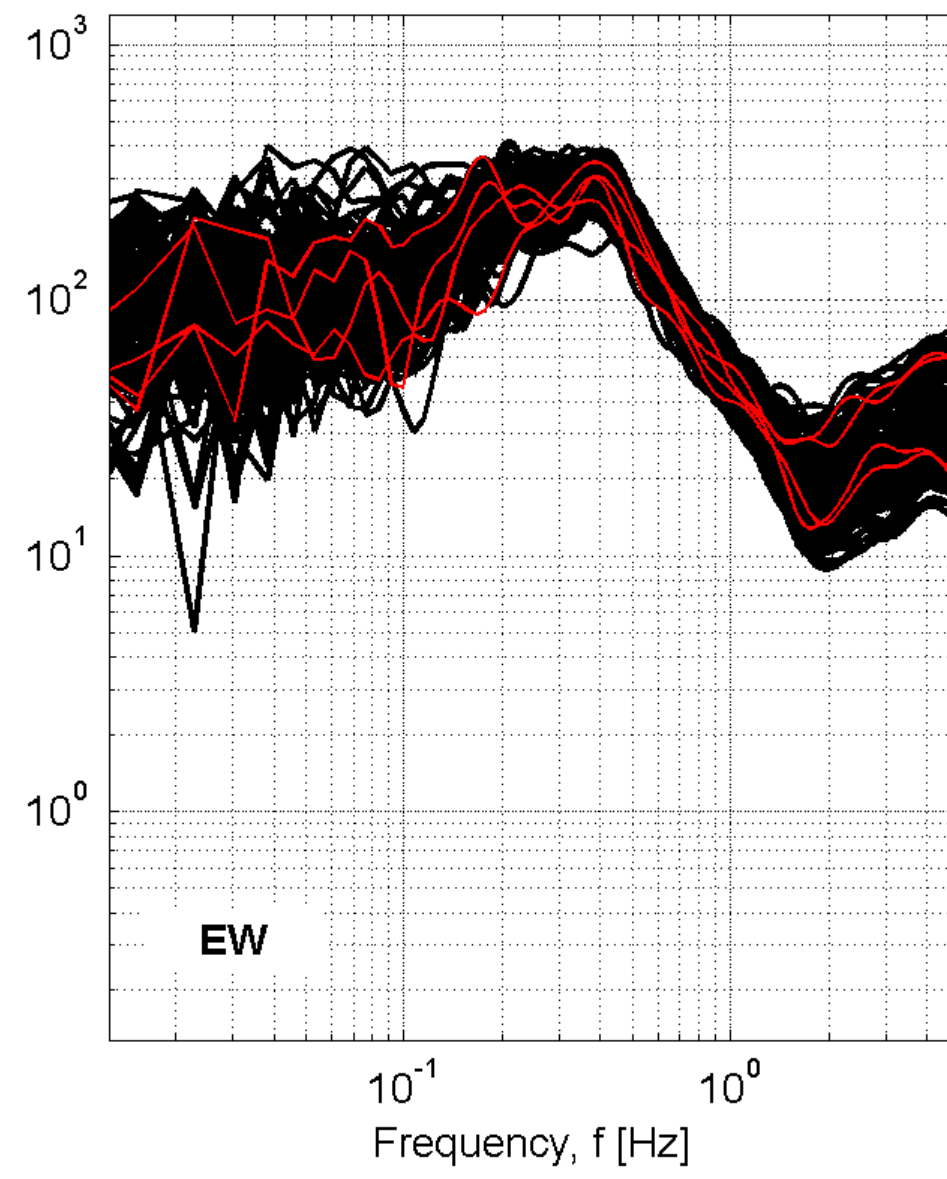
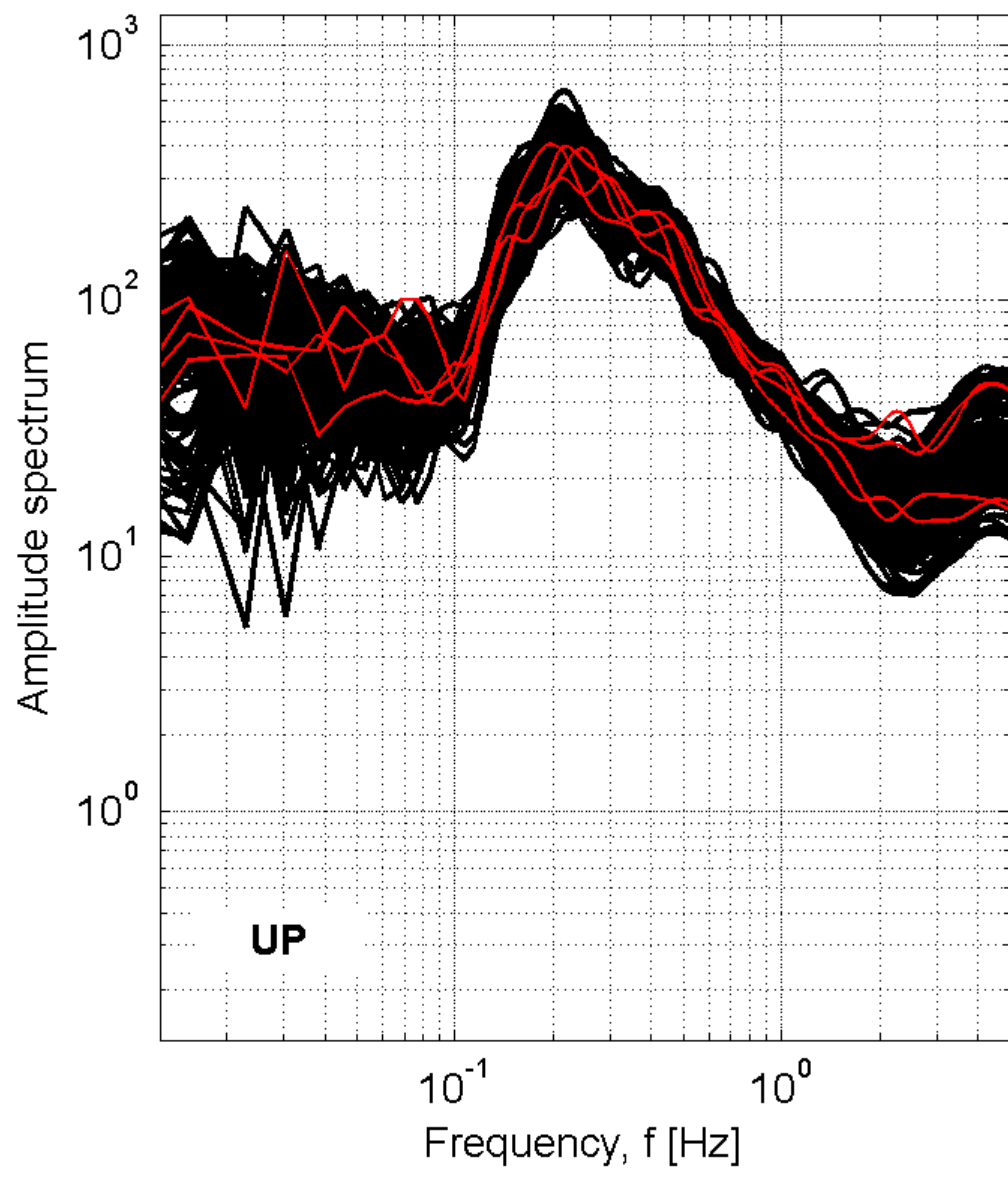

Station: CTU_Caltavuturo

Recording duration: 240:00 [min:sec] (dt = 0.008 [s])

Window length (l_w) = 100 [s]

Minimum expected f₀ = 0.2 [Hz]

Deconvolution: no

Butterworth filter: LP = 0.1 [Hz] - HP = 20 [Hz] - ord. = 4

Taper: 5 [%] - Konno & Ohmachi smoothing: b = 20

Save not filtered spectra: yes

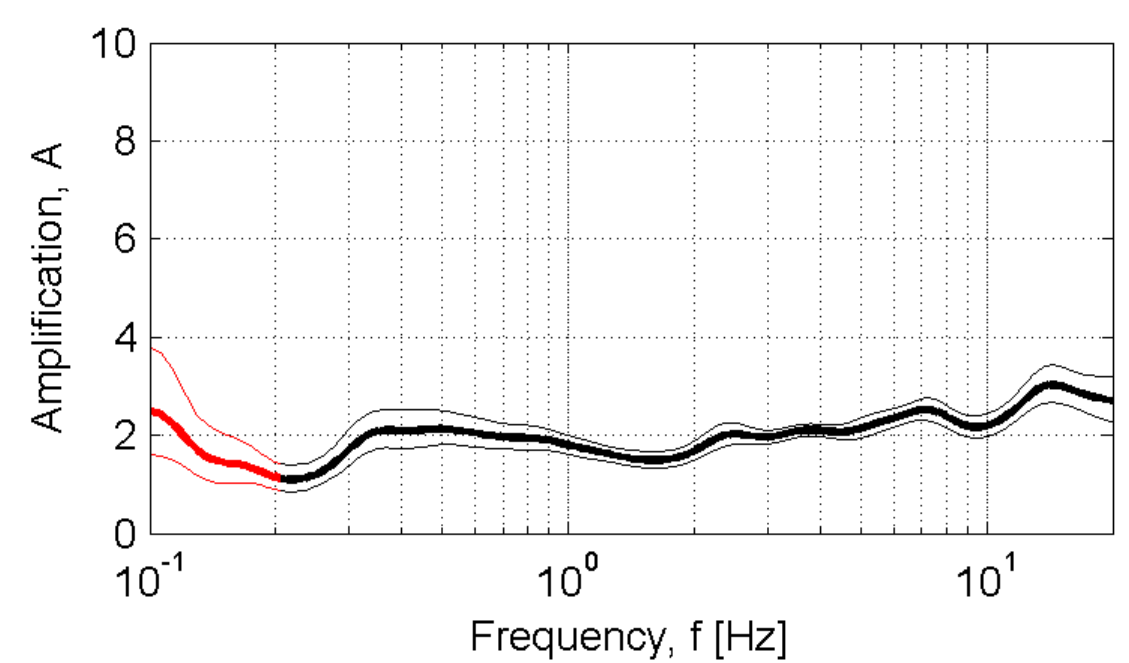

Developed in the field of the DPC-INGV S4-Project (2007-2009)
by Rodolfo Puglia - Dino Bindi - Lucia Luzi - Francesca Pacor

CTV_cittanova

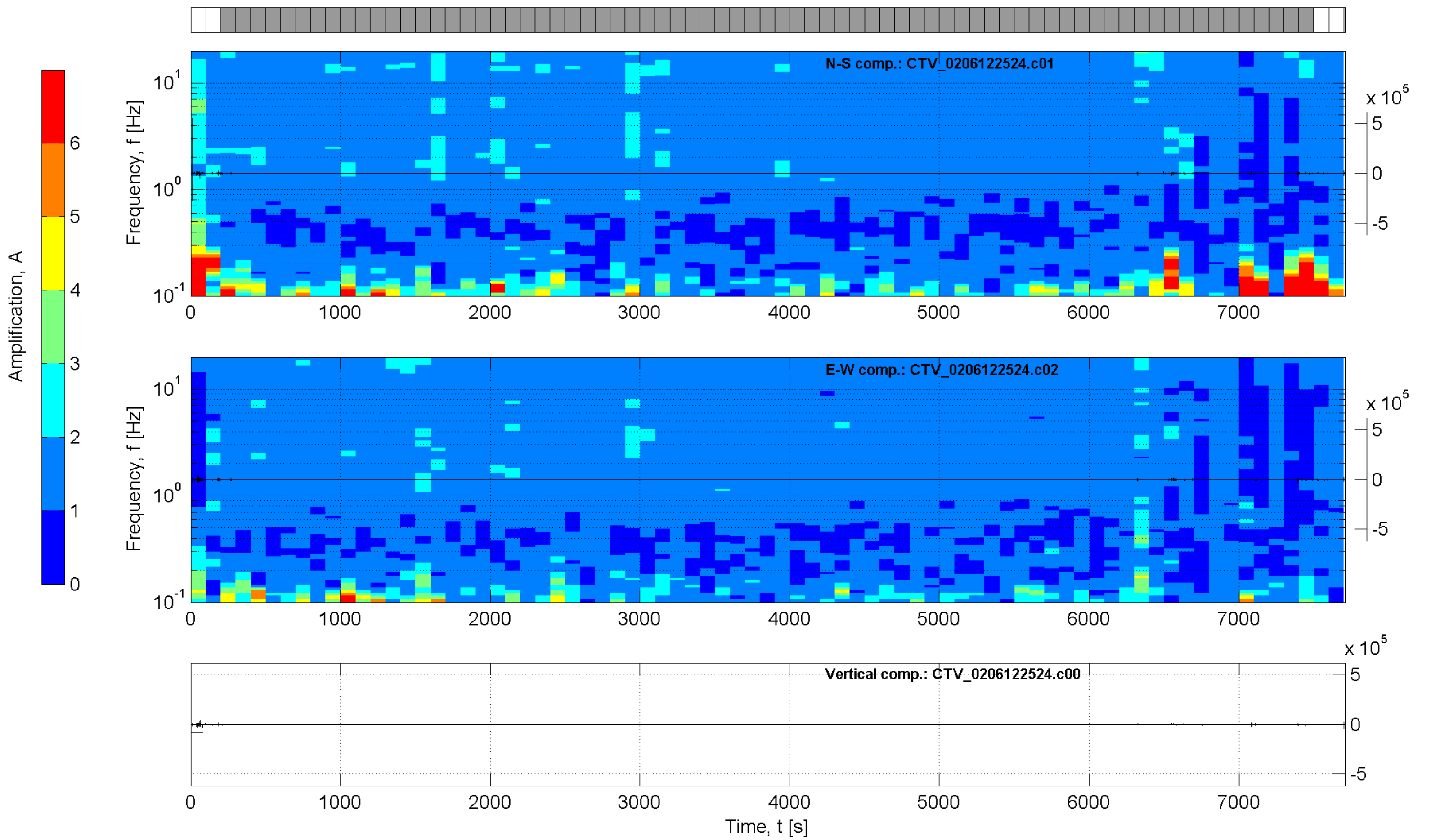
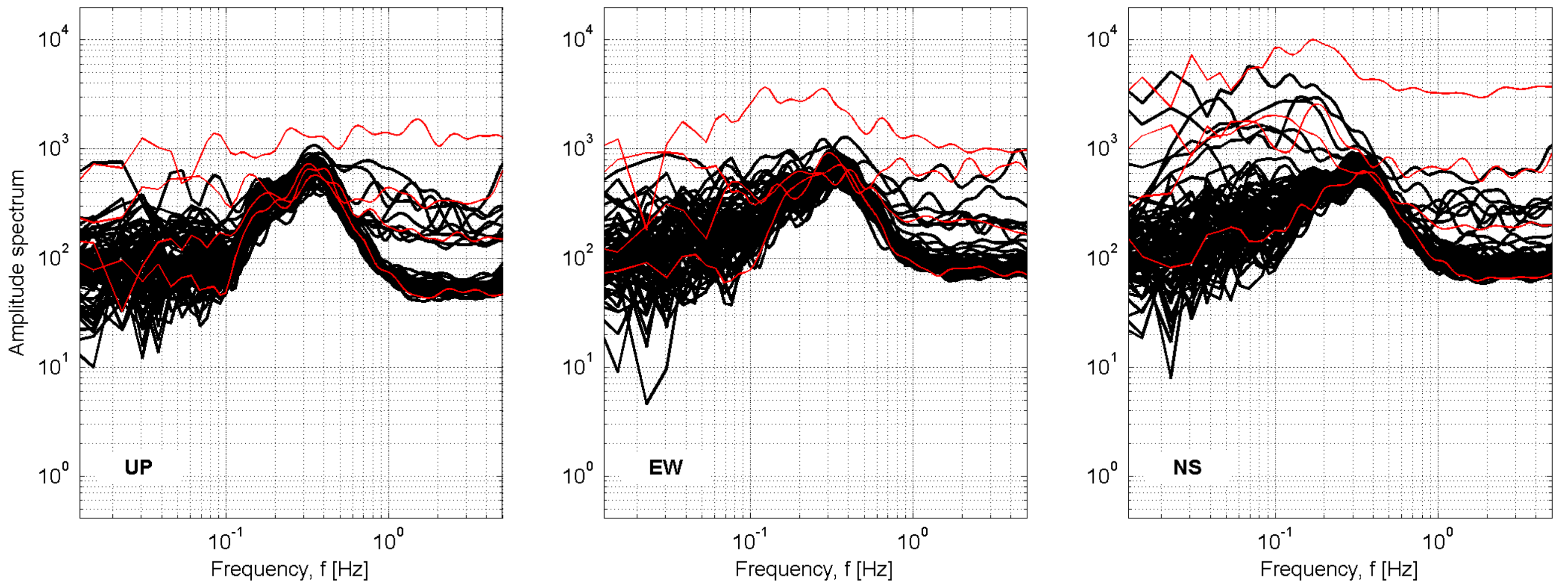

Station: CTV_cittanova

Recording duration: 128:28 [min:sec] (dt = 0.008 [s])
 Window length (l_w) = 100 [s]
 Minimum expected f₀ = 0.2 [Hz]
 Deconvolution: no
 Butterworth filter: LP = 0.1 [Hz] - HP = 20 [Hz] - ord. = 4
 Taper: 5 [%] - Konno & Ohmachi smoothing: b = 20
 Save not filtered spectra: yes

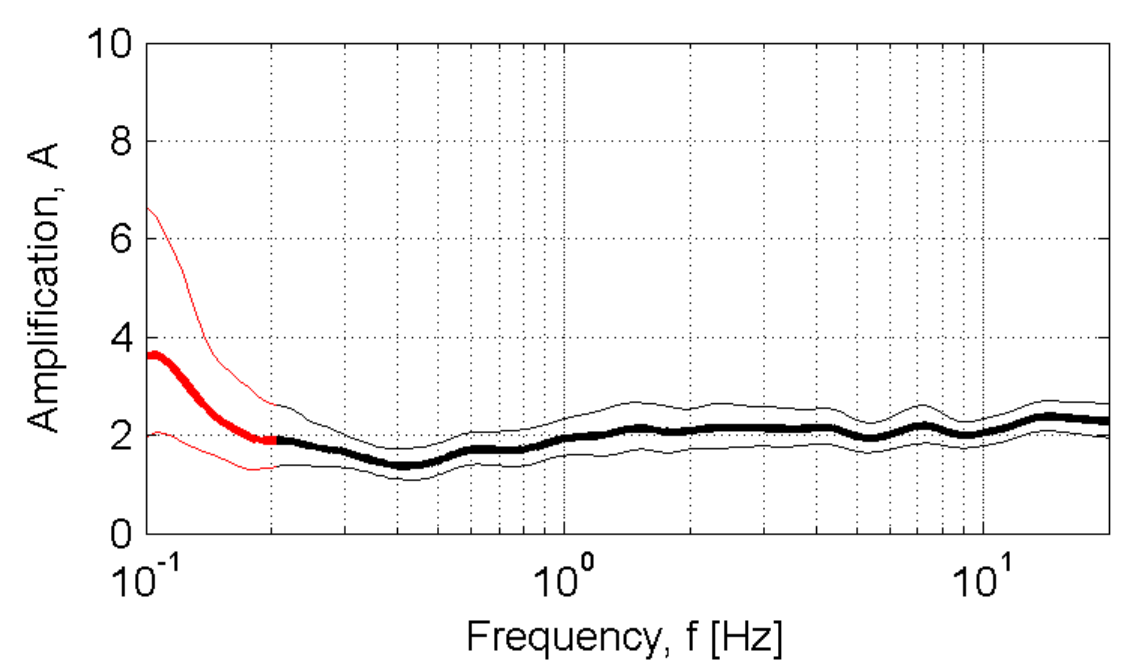

Developed in the field of the DPC-INGV S4-Project (2007-2009)
 by Rodolfo Puglia - Dino Bindi - Lucia Luzi - Francesca Pacor

CTZ-Catanzaro

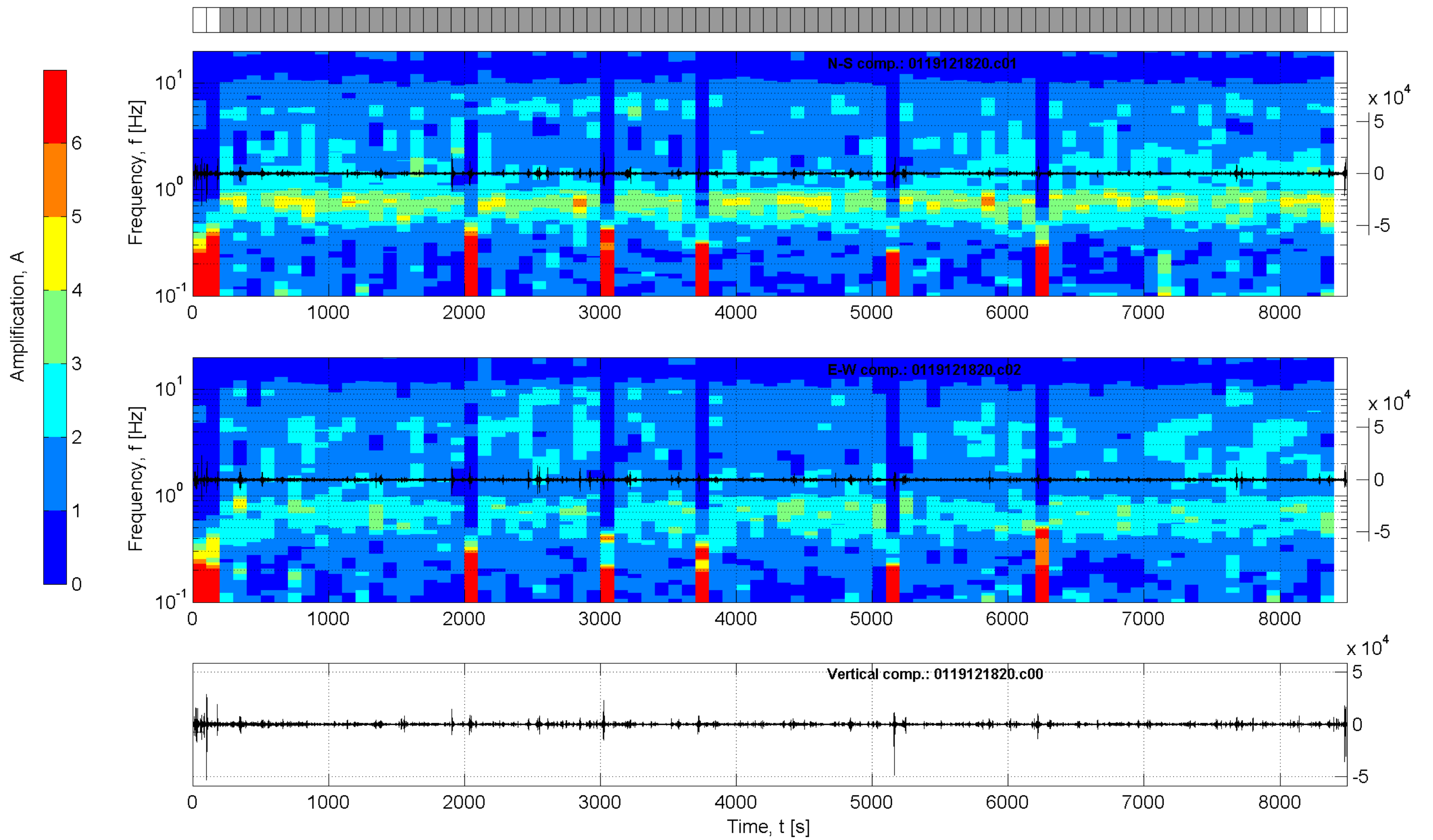
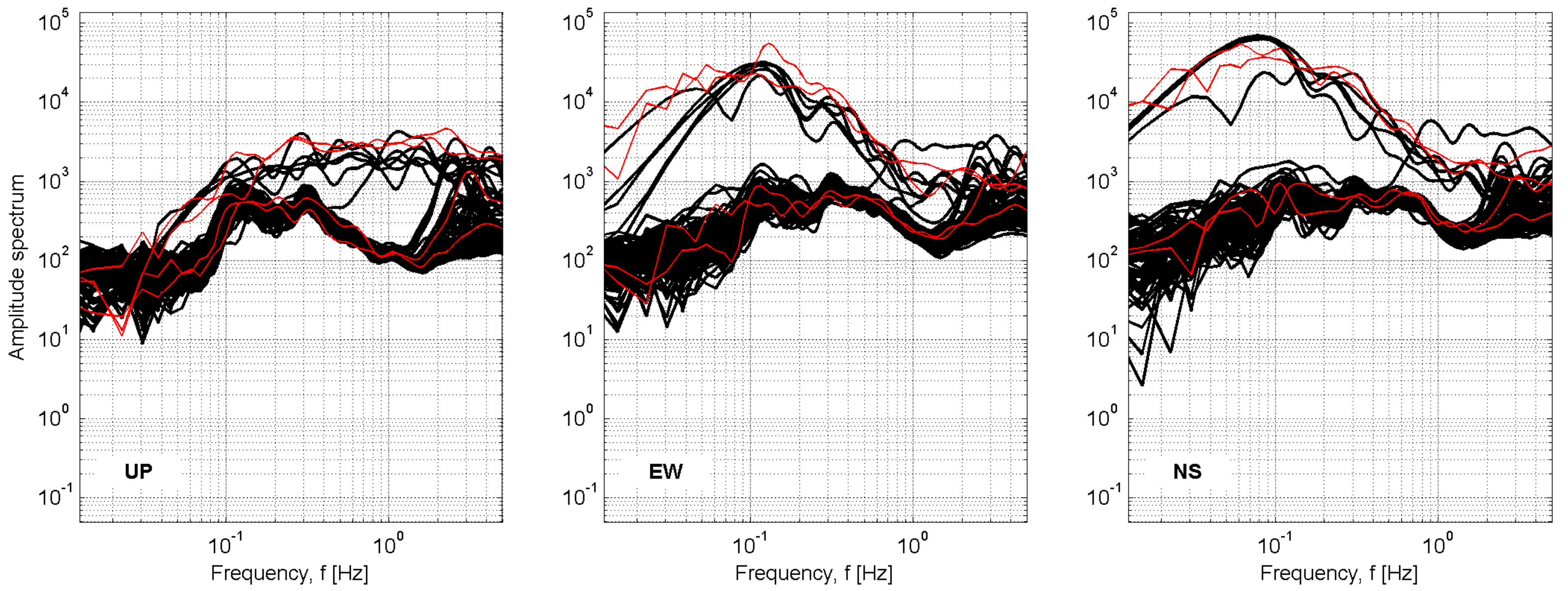

Station: CTZ-Catanzaro

Recording duration: 141:32 [min:sec] (dt = 0.008 [s])
 Window length (l_w) = 100 [s]
 Minimum expected $f_0 = 0.2$ [Hz]
 Deconvolution: no
 Butterworth filter: LP = 0.1 [Hz] - HP = 20 [Hz] - ord. = 4
 Taper: 5 [%] - Konno & Ohmachi smoothing: b = 20
 Save not filtered spectra: yes

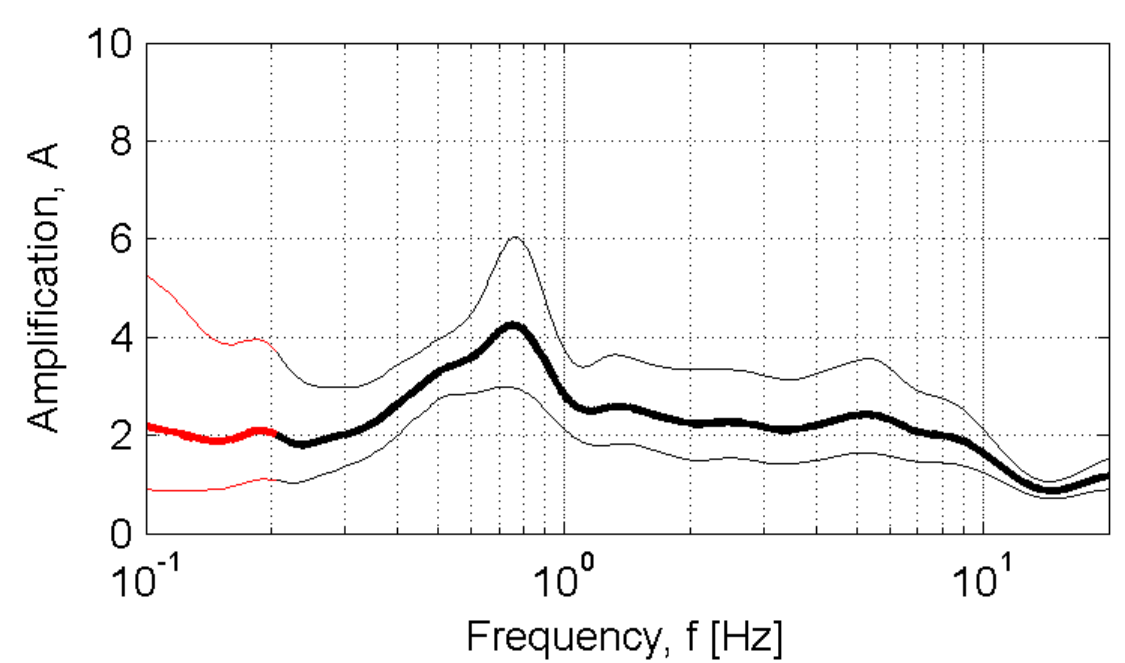

Developed in the field of the DPC-INGV S4-Project (2007-2009)
 by Rodolfo Puglia - Dino Bindi - Lucia Luzi - Francesca Pacor

CVL-Castrovillari

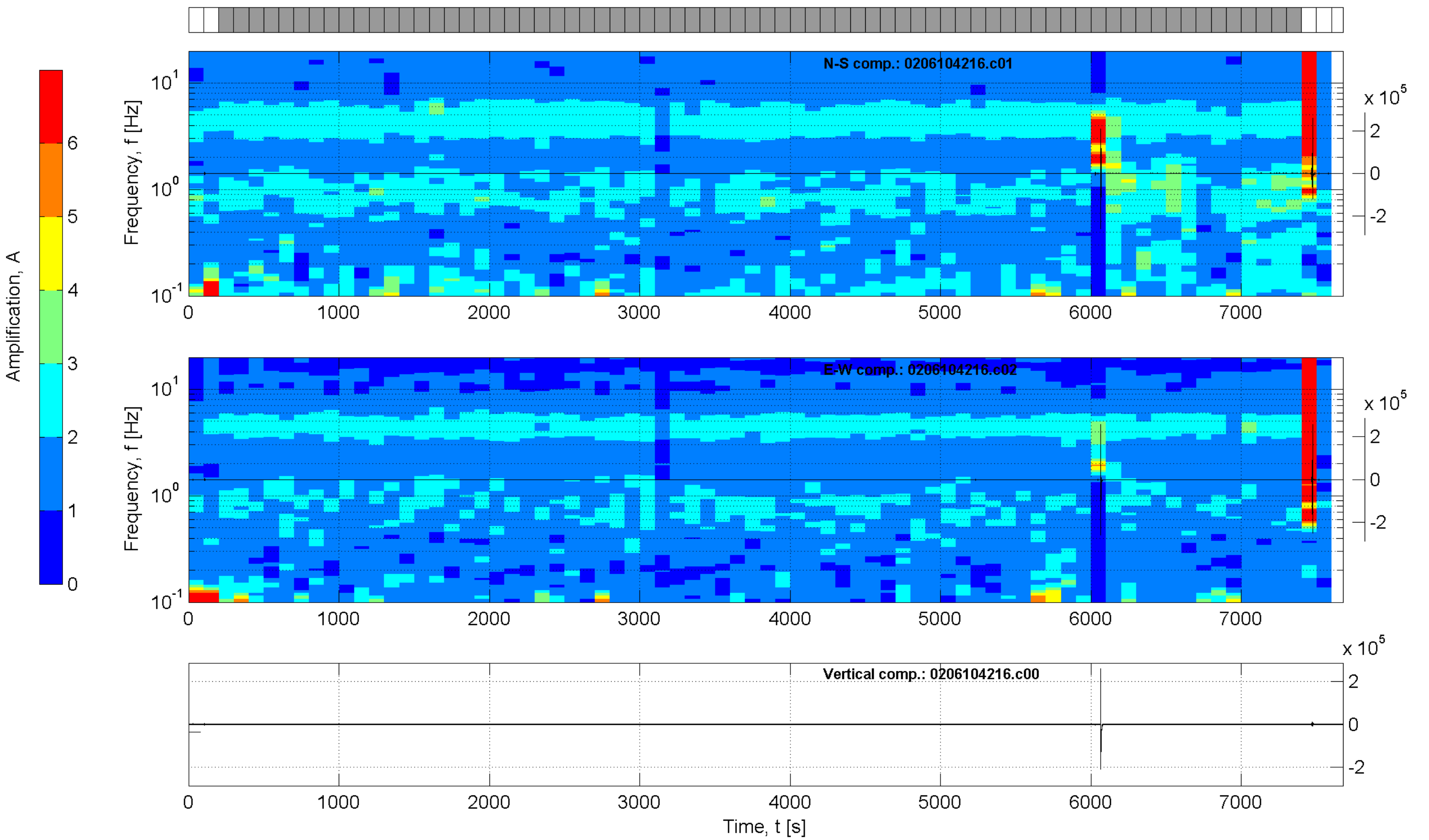
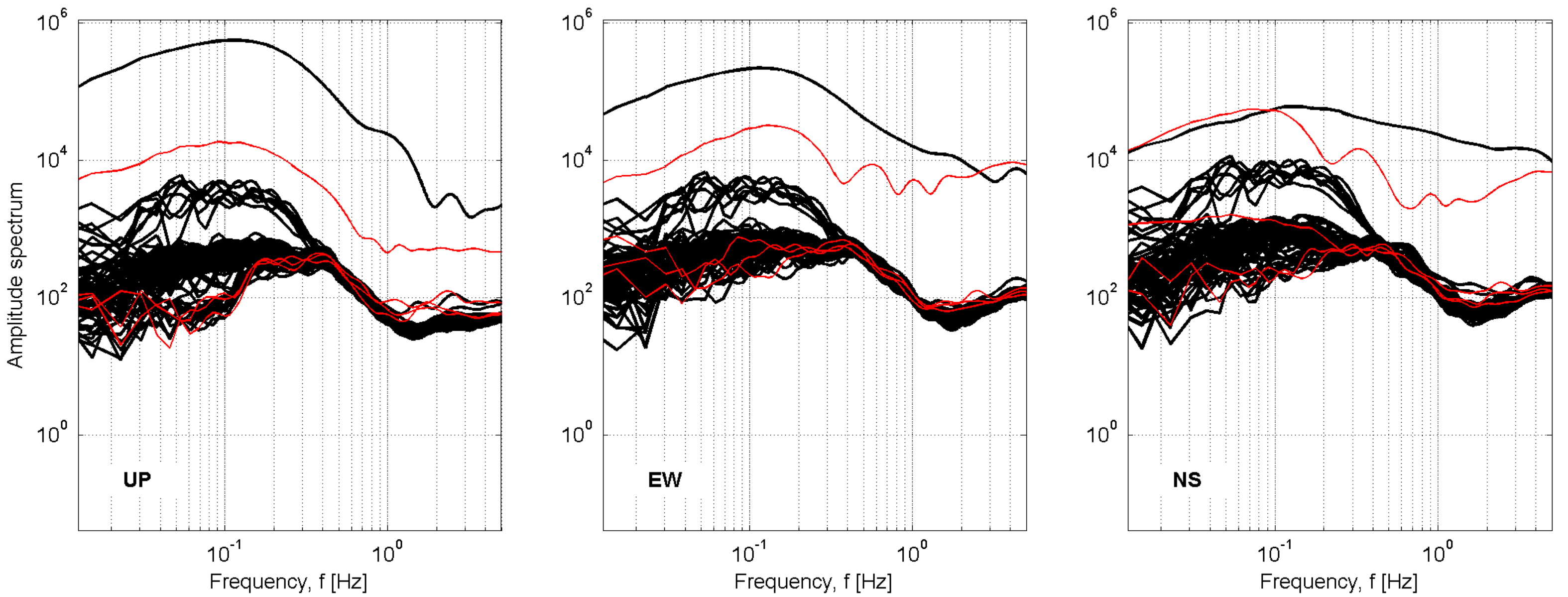

Station: CVL-Castrovillari

Recording duration: 127:56 [min:sec] (dt = 0.008 [s])
 Window length (l_w) = 100 [s]
 Minimum expected f₀ = 0.2 [Hz]
 Deconvolution: no
 Butterworth filter: LP = 0.1 [Hz] - HP = 20 [Hz] - ord. = 4
 Taper: 5 [%] - Konno & Ohmachi smoothing: b = 20
 Save not filtered spectra: yes

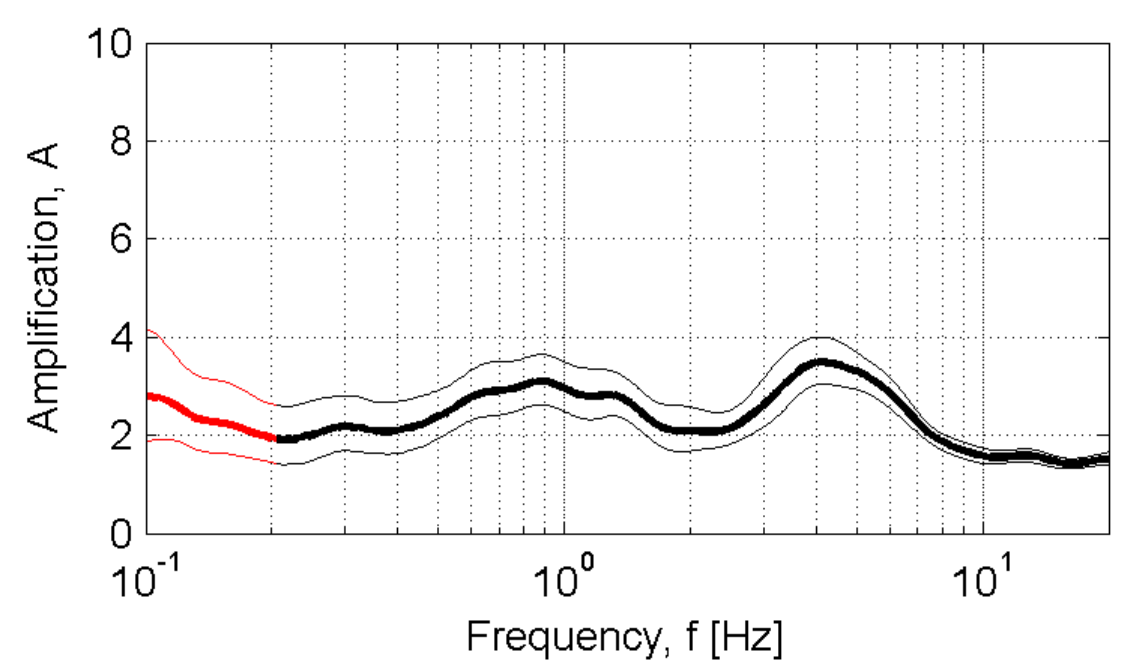

Developed in the field of the DPC-INGV S4-Project (2007-2009)
 by Rodolfo Puglia - Dino Bindi - Lucia Luzi - Francesca Pacor

CVM-Civitella Marittima

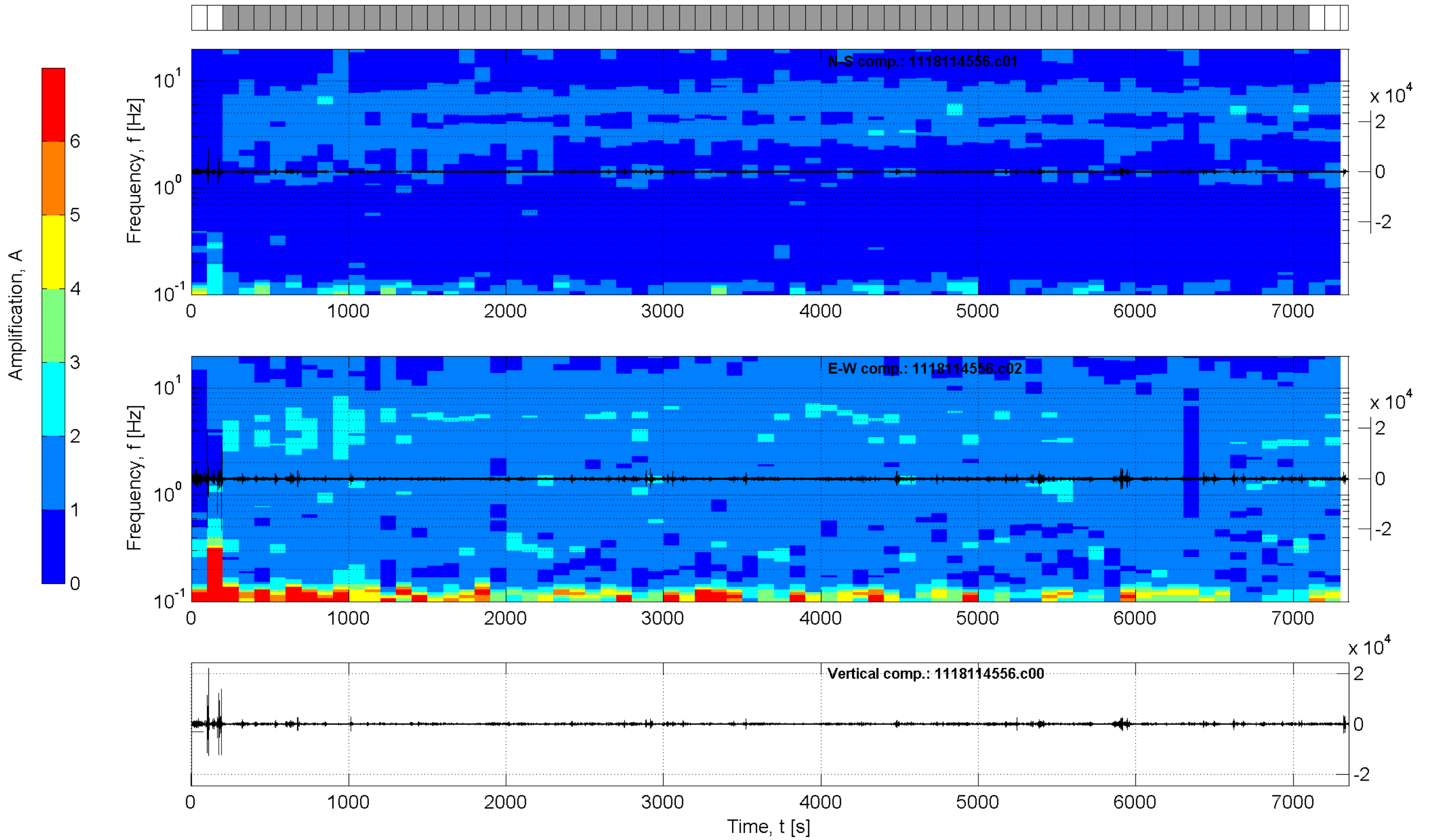
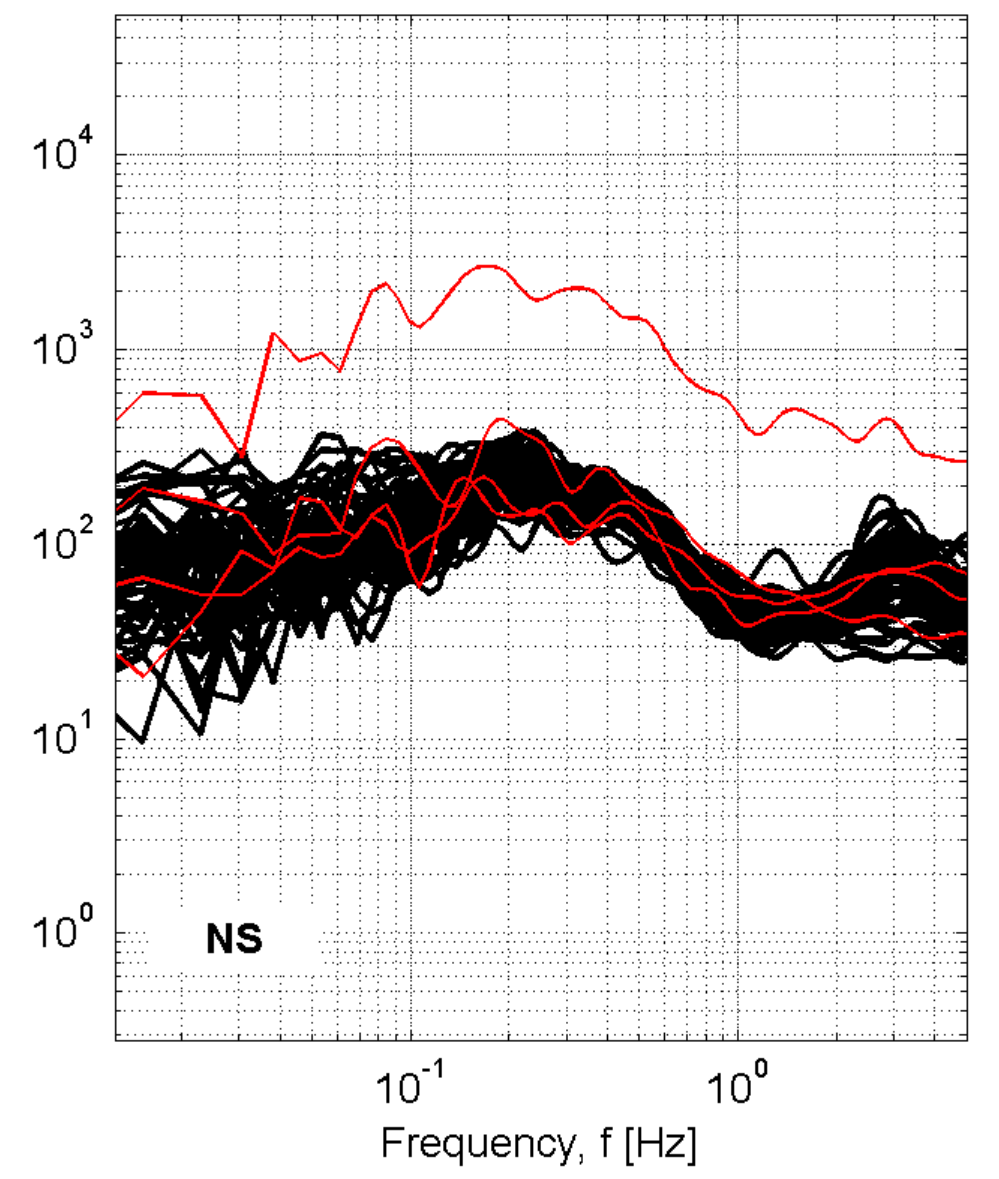
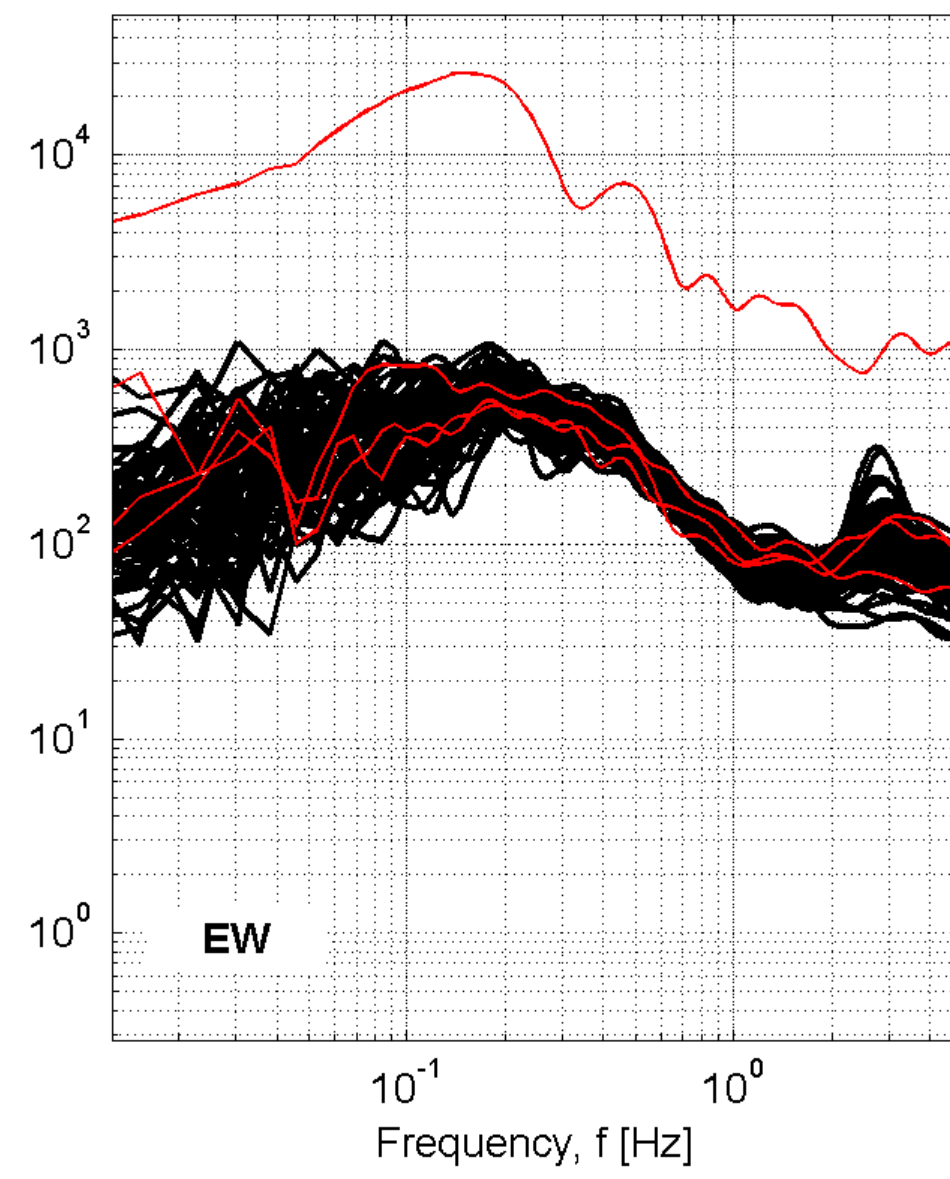
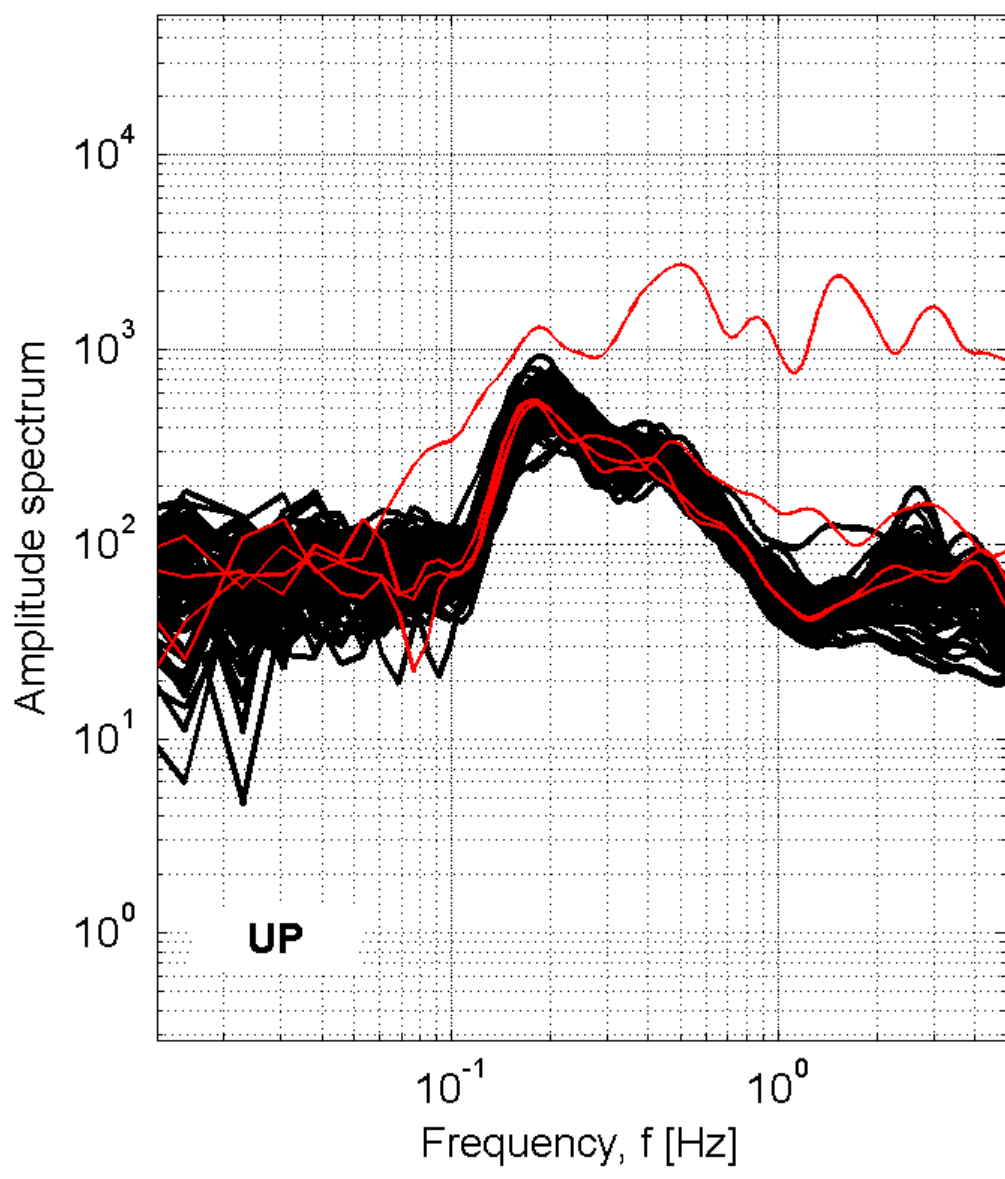

Station: CVM-Civitella Marittima

Recording duration: 122:32 [min:sec] (dt = 0.008 [s])

Window length (l_w) = 100 [s]

Minimum expected f₀ = 0.2 [Hz]

Deconvolution: no

Butterworth filter: LP = 0.1 [Hz] - HP = 20 [Hz] - ord. = 4

Taper: 5 [%] - Konno & Ohmachi smoothing: b = 20

Save not filtered spectra: yes

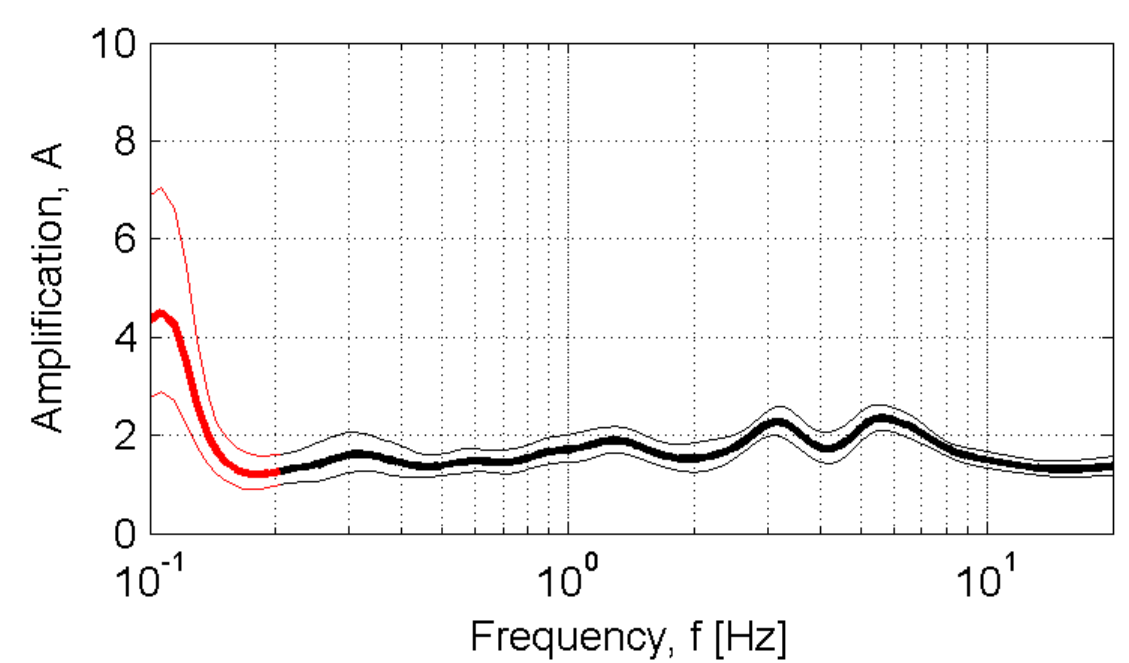

Developed in the field of the DPC-INGV S4-Project (2007-2009)
by Rodolfo Puglia - Dino Bindi - Lucia Luzi - Francesca Pacor

DCM-Dicomano

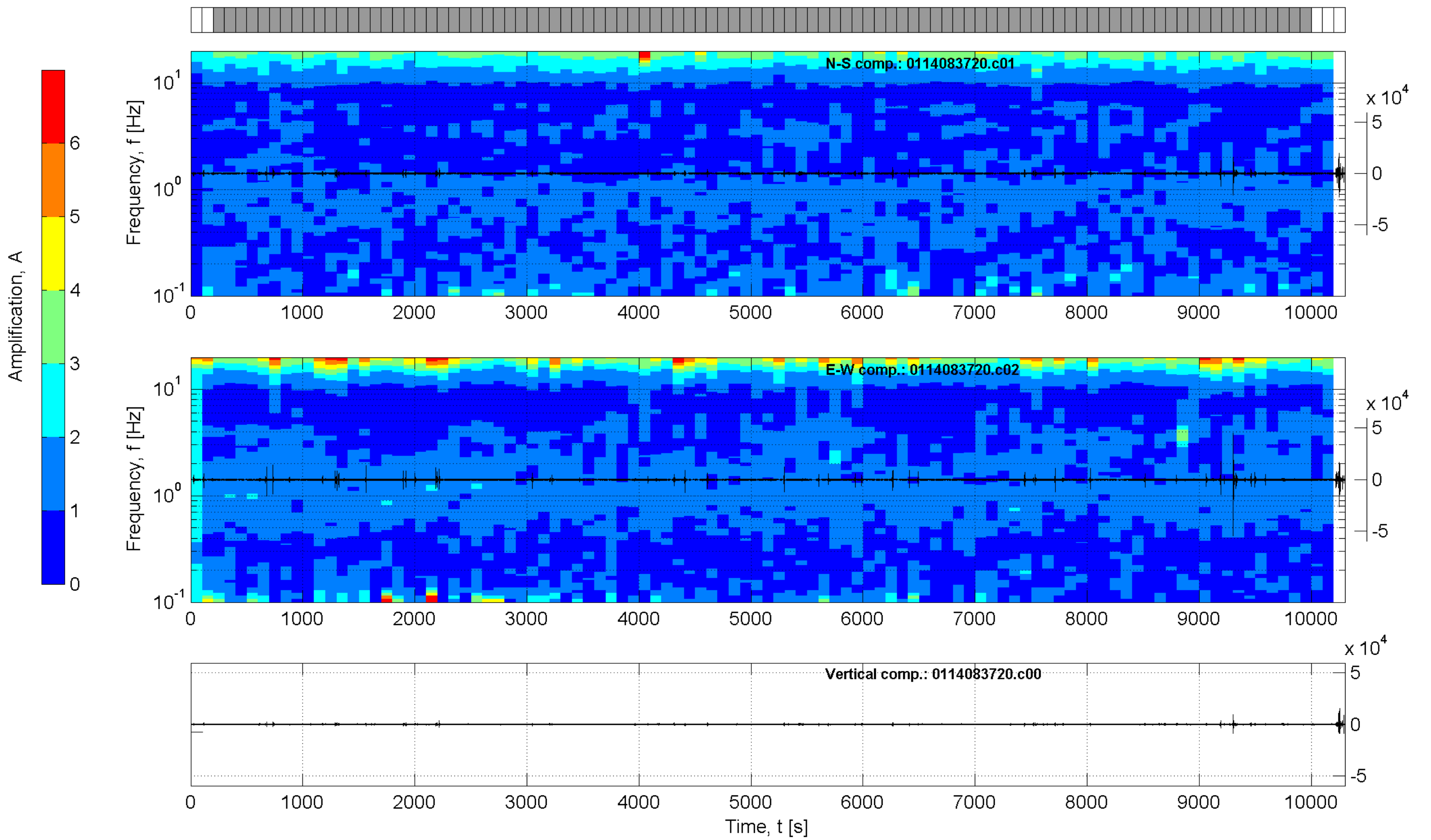
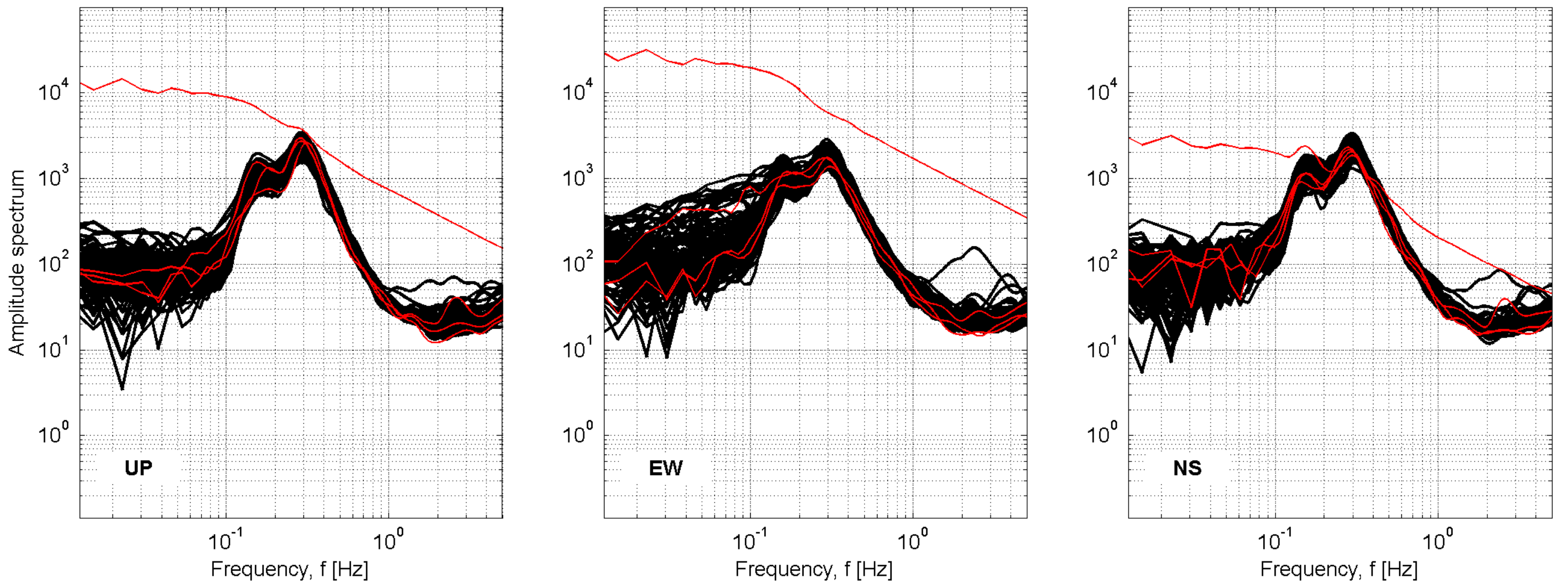

Station: DCM-Dicomano

Recording duration: 171:40 [min:sec] (dt = 0.008 [s])
 Window length (l_w) = 100 [s]
 Minimum expected f₀ = 0.2 [Hz]
 Deconvolution: no
 Butterworth filter: LP = 0.1 [Hz] - HP = 20 [Hz] - ord. = 4
 Taper: 5 [%] - Konno & Ohmachi smoothing: b = 20
 Save not filtered spectra: yes

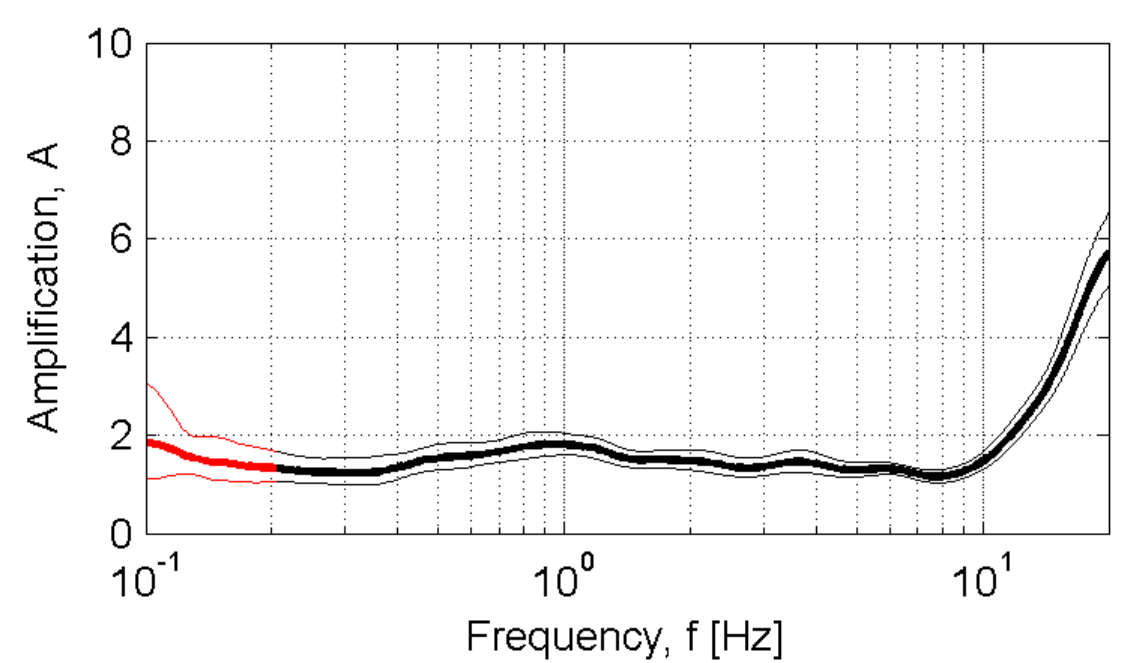

Developed in the field of the DPC-INGV S4-Project (2007-2009)
 by Rodolfo Puglia - Dino Bindi - Lucia Luzi - Francesca Pacor

DNM_dinami

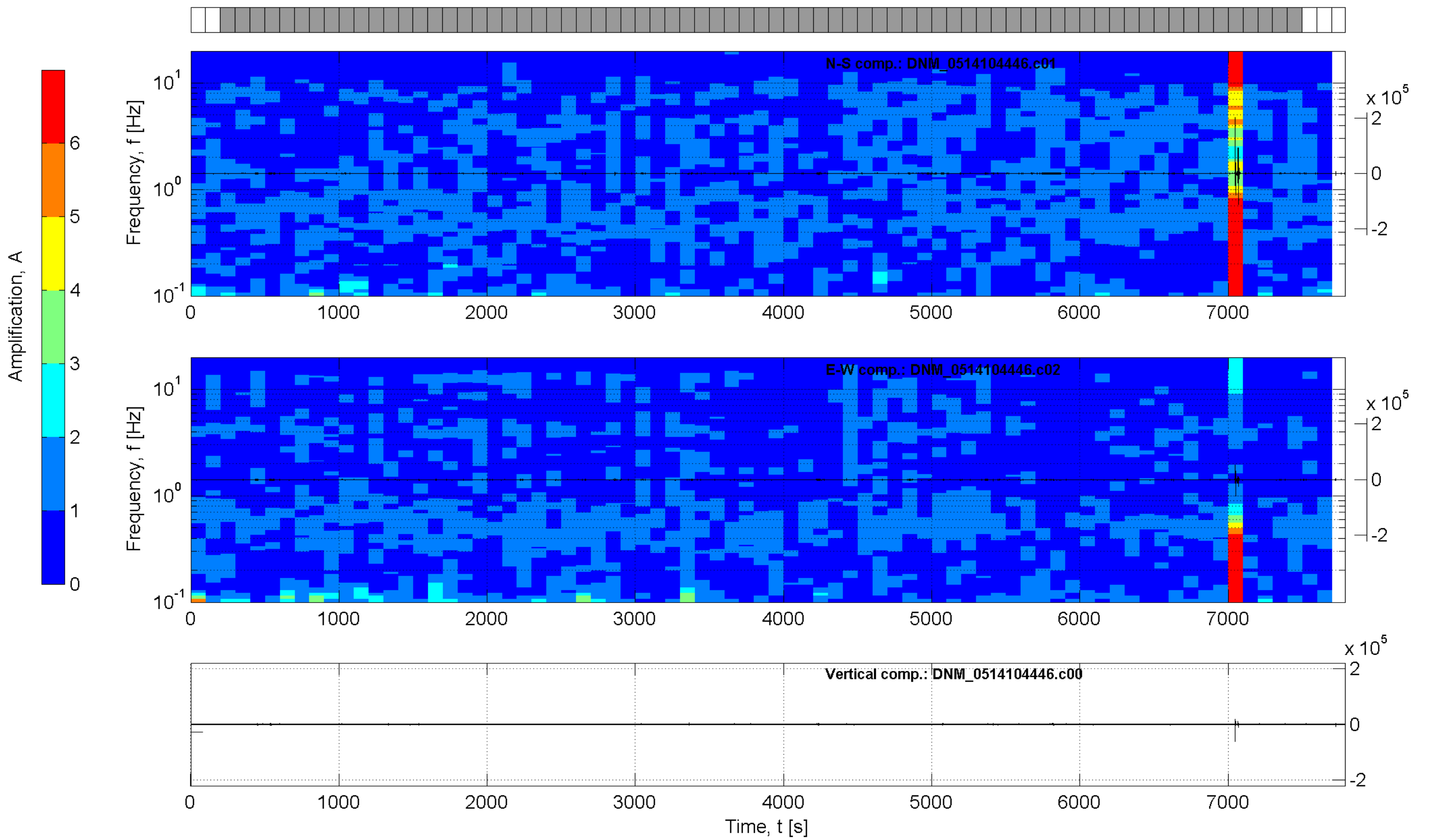
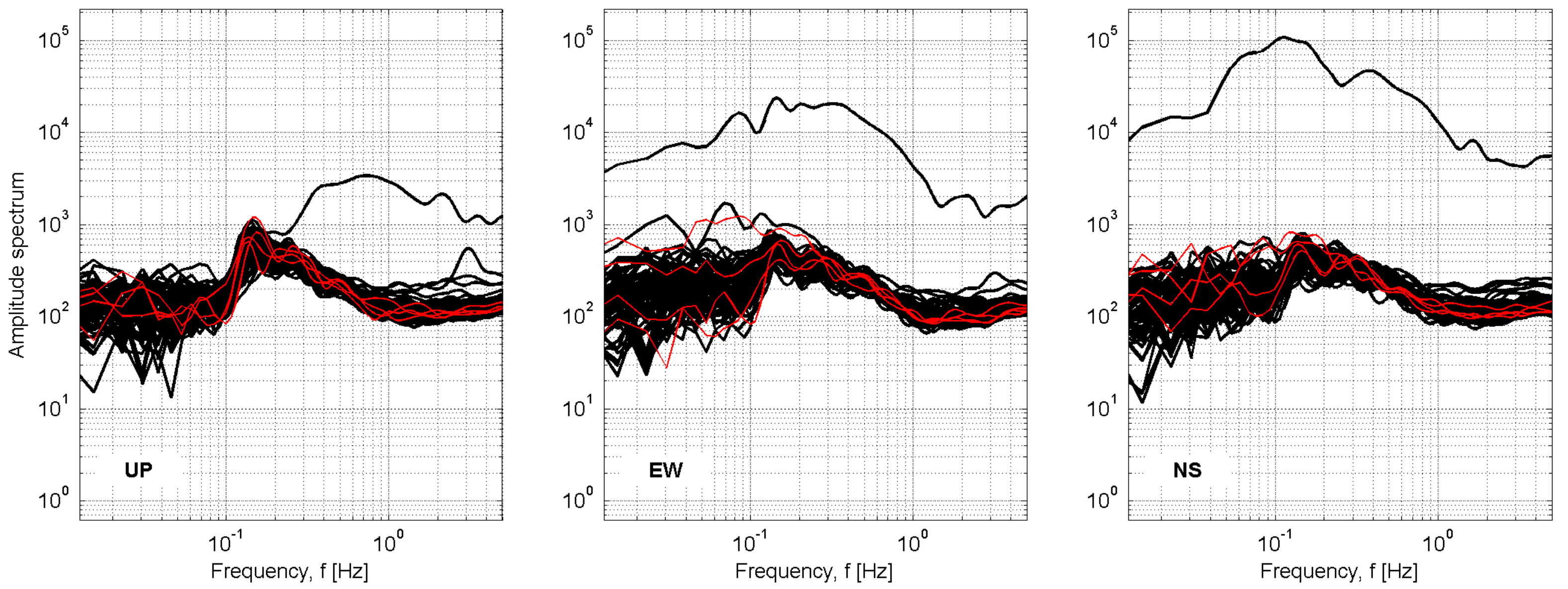

Station: DNM_dinami

Recording duration: 129:48 [min:sec] (dt = 0.008 [s])
 Window length (l_w) = 100 [s]
 Minimum expected f₀ = 0.2 [Hz]
 Deconvolution: no
 Butterworth filter: LP = 0.1 [Hz] - HP = 20 [Hz] - ord. = 4
 Taper: 5 [%] - Konno & Ohmachi smoothing: b = 20
 Save not filtered spectra: yes

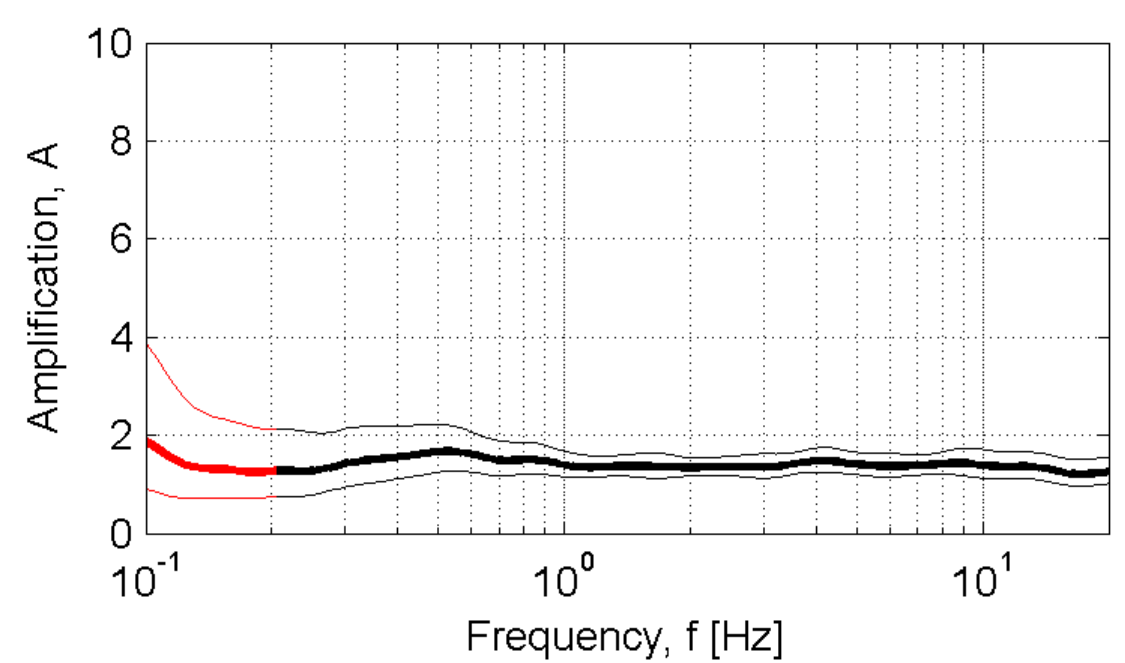

Developed in the field of the DPC-INGV S4-Project (2007-2009)
 by Rodolfo Puglia - Dino Bindi - Lucia Luzi - Francesca Pacor

ERI_Erice

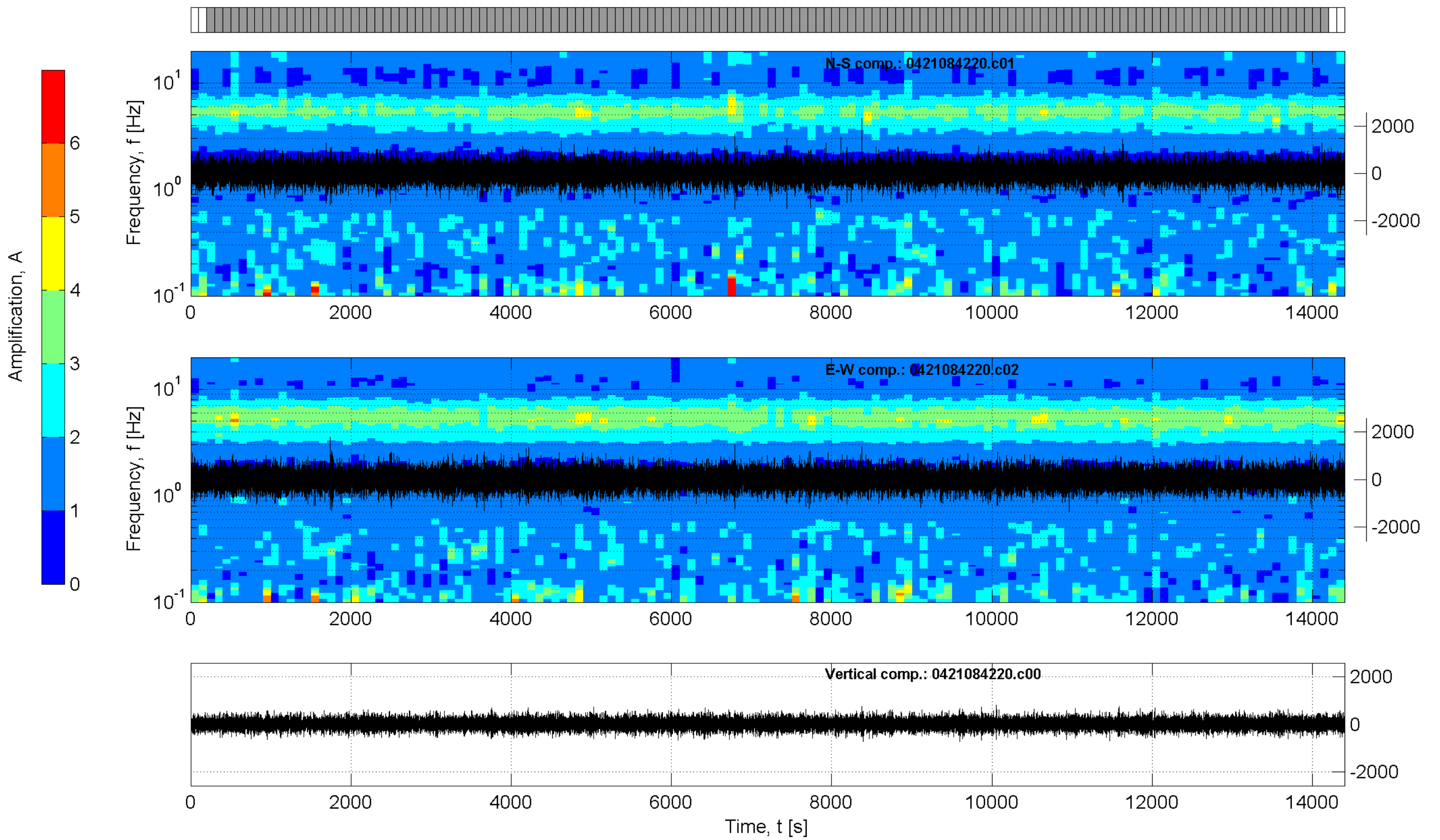
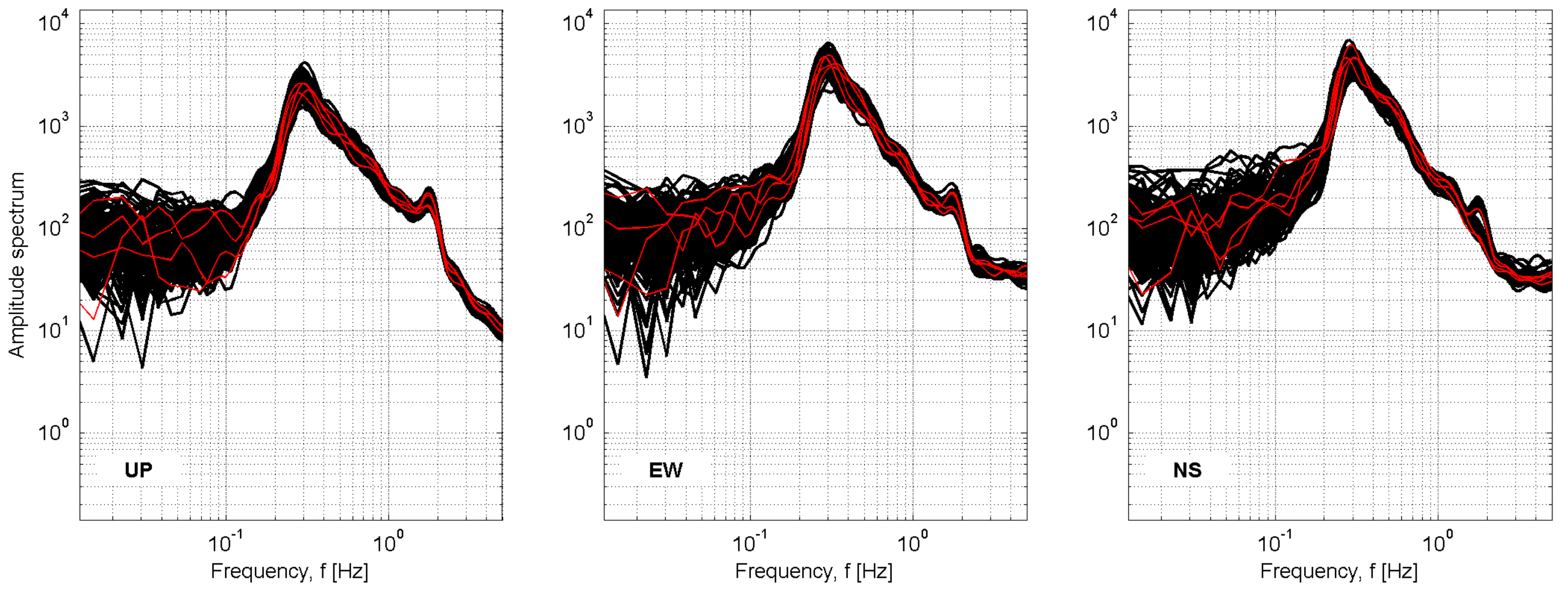

Station: ERI_Erice

Recording duration: 240:00 [min:sec] (dt = 0.008 [s])

Window length (l_w) = 100 [s]

Minimum expected $f_0 = 0.2$ [Hz]

Deconvolution: no

Butterworth filter: LP = 0.1 [Hz] - HP = 20 [Hz] - ord. = 4

Taper: 5 [%] - Konno & Ohmachi smoothing: b = 20

Save not filtered spectra: yes

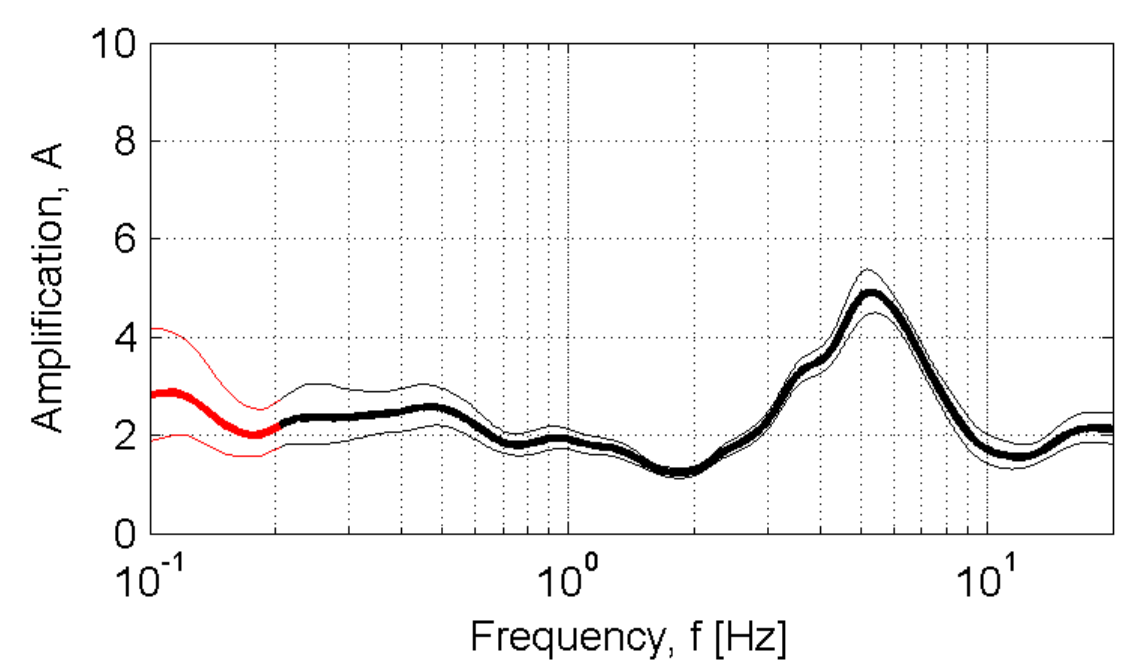

Developed in the field of the DPC-INGV S4-Project (2007-2009)
by Rodolfo Puglia - Dino Bindi - Lucia Luzi - Francesca Pacor

FAV_Favignana

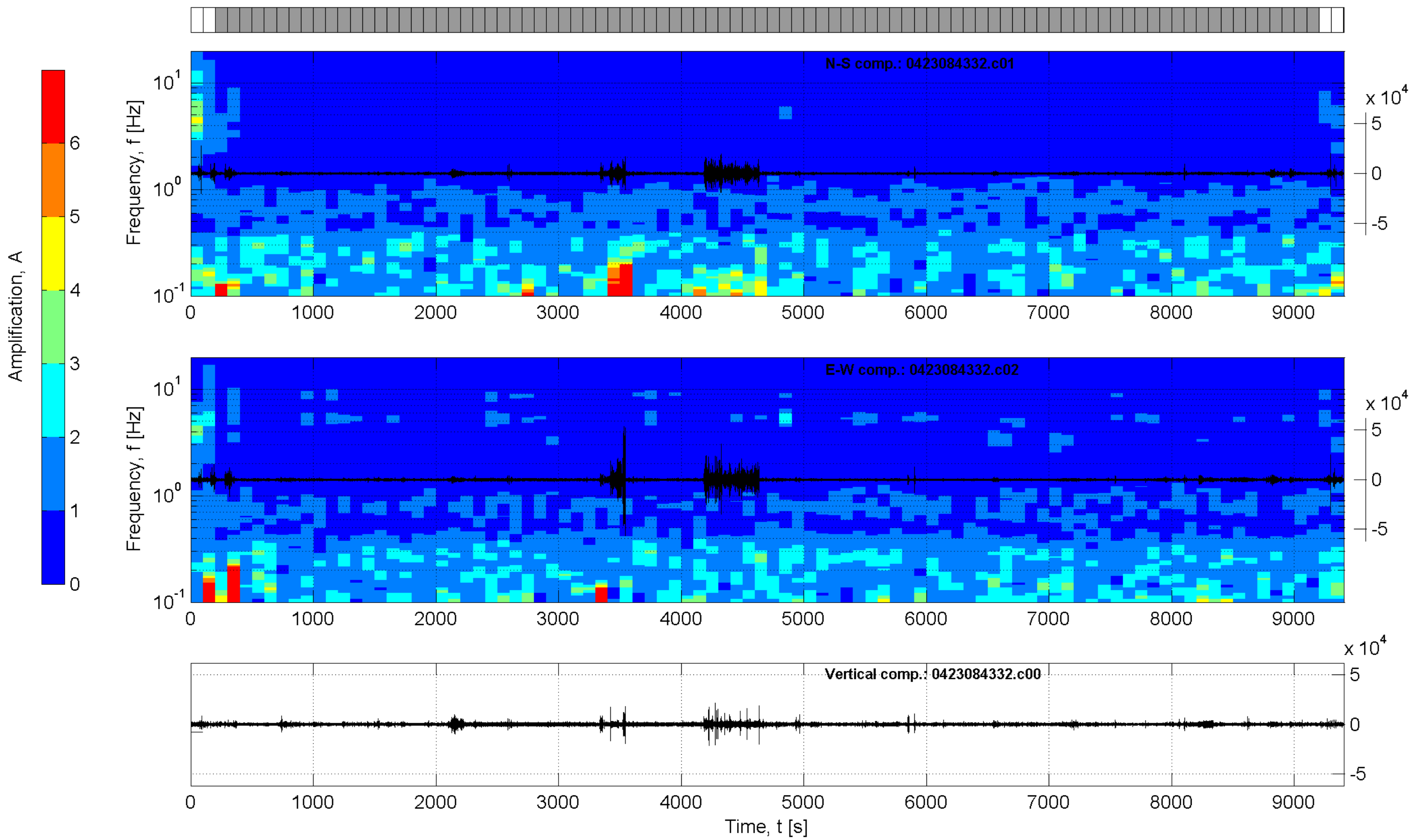
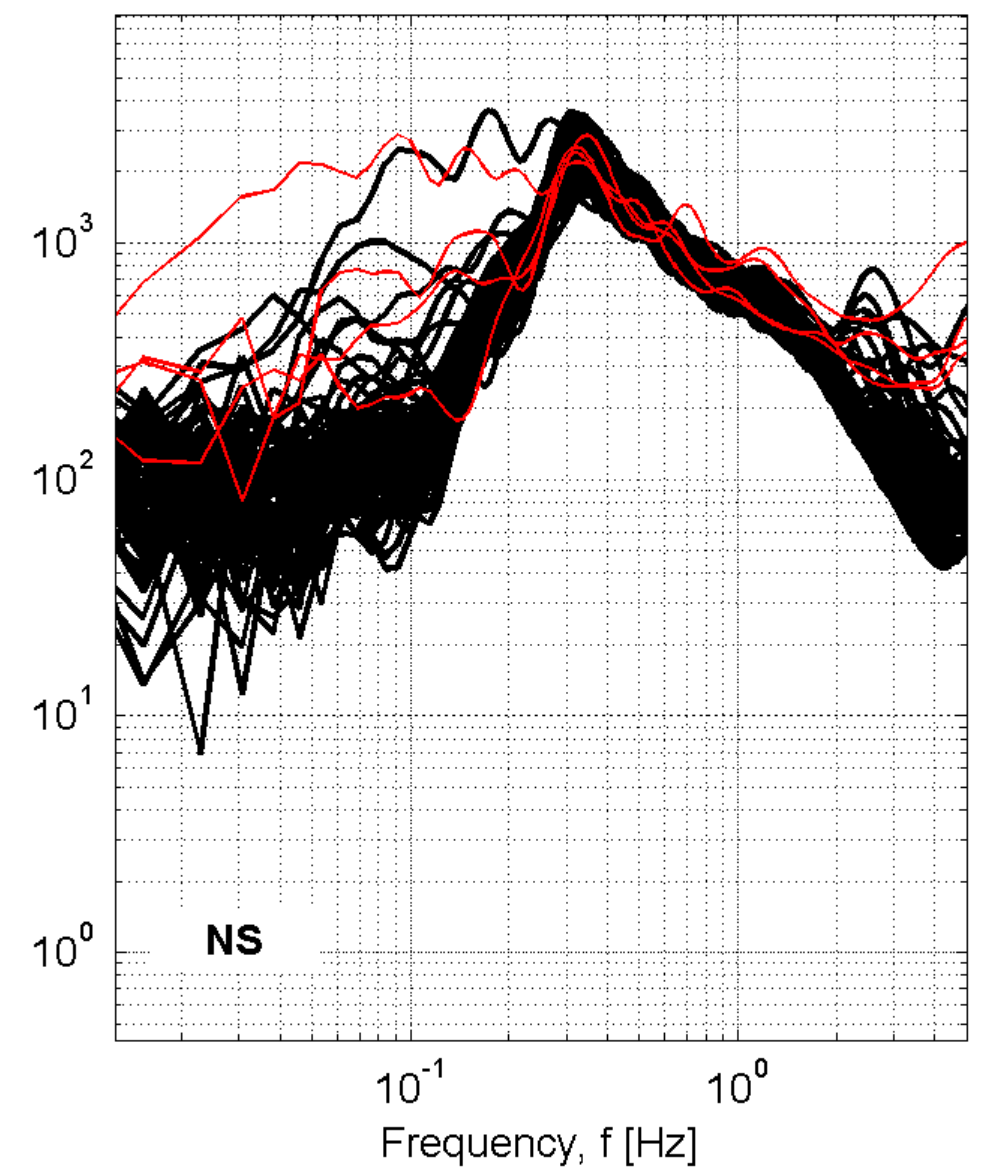
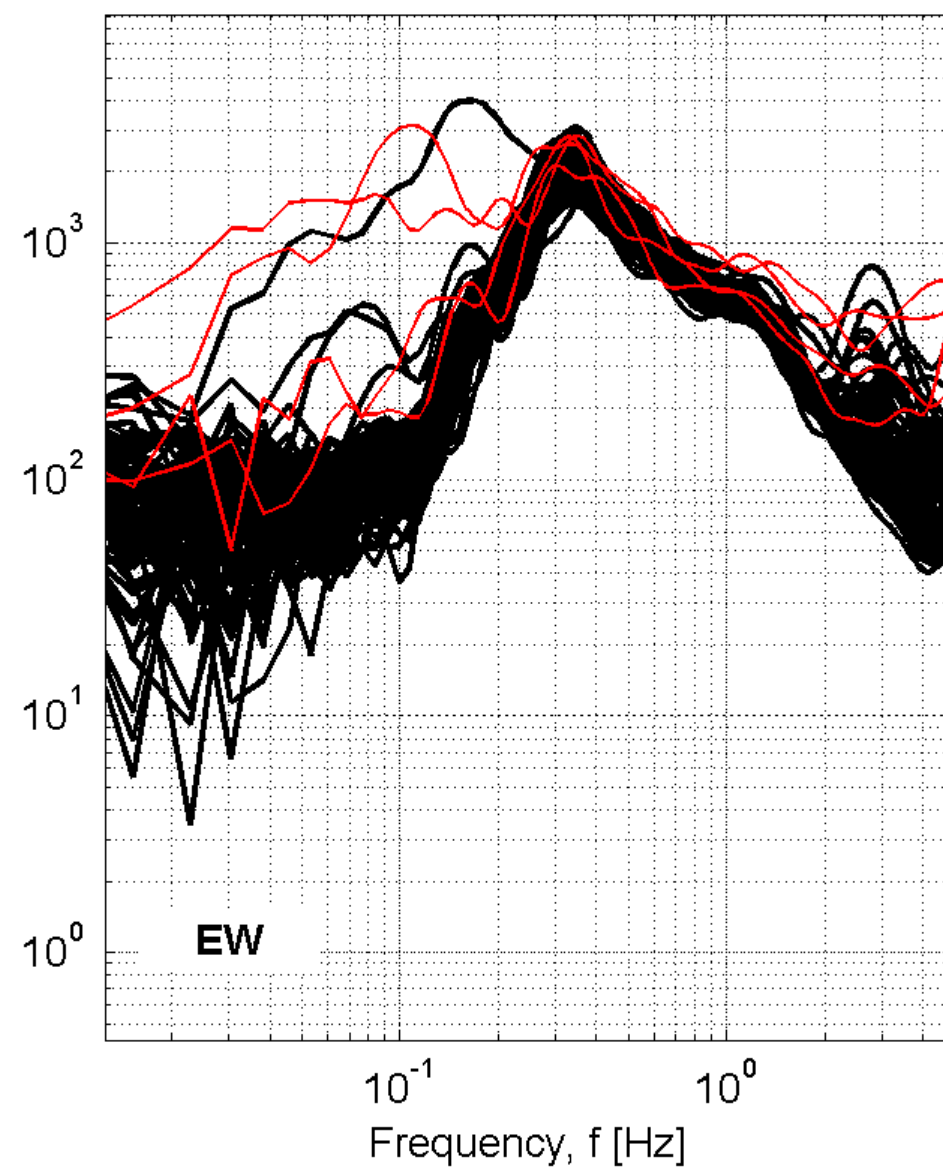
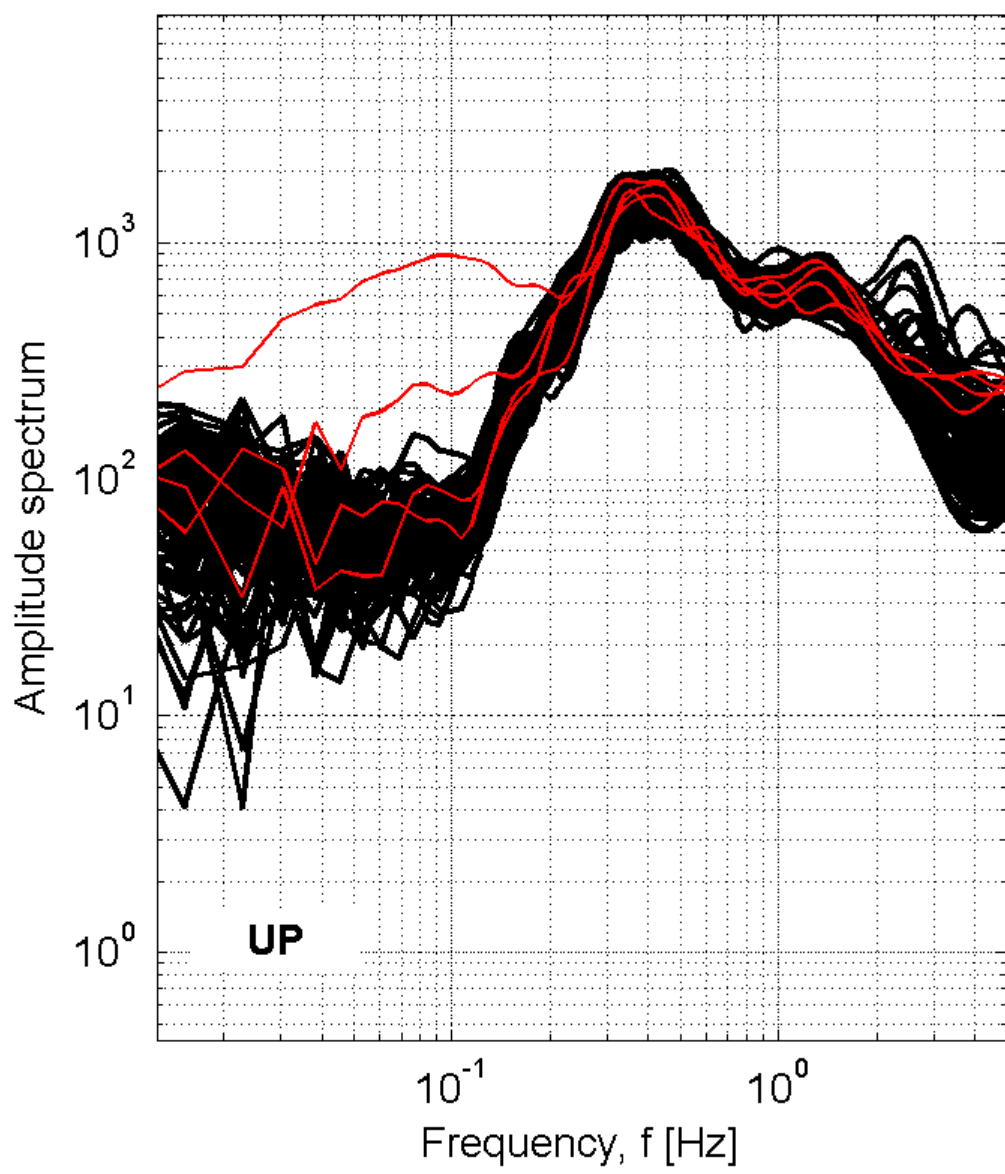

Station: FAV_Favignana

Recording duration: 156:48 [min:sec] (dt = 0.008 [s])
 Window length (l_w) = 100 [s]
 Minimum expected f₀ = 0.2 [Hz]
 Deconvolution: no
 Butterworth filter: LP = 0.1 [Hz] - HP = 20 [Hz] - ord. = 4
 Taper: 5 [%] - Konno & Ohmachi smoothing: b = 20
 Save not filtered spectra: yes

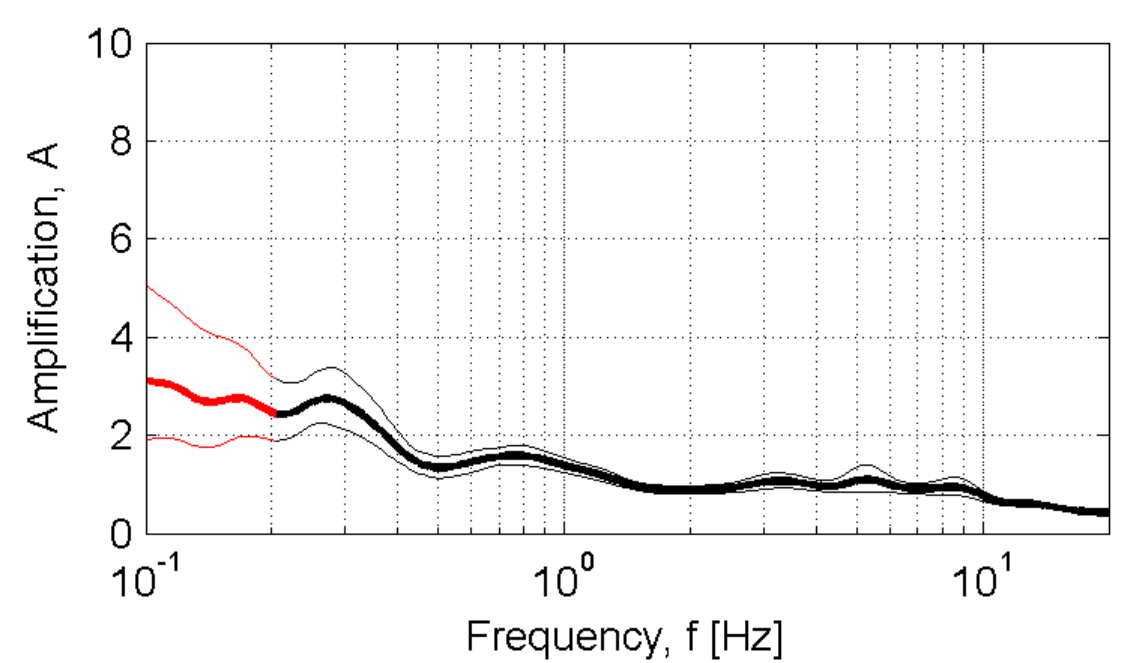

Developed in the field of the DPC-INGV S4-Project (2007-2009)
 by Rodolfo Puglia - Dino Bindi - Lucia Luzi - Francesca Pacor